

Animal House - Louie, Louie - Animal House - Louie, Lo

♩ = 120,000000

5

Snare

Bass Drum

Open Hi-Hat

Rhythm Guitar

Bass

Organ

Guitar 1

Guitar 2

7

Snare

Bass Drum

Open Hi-Hat

Rhythm Guitar

Bass

Organ

Guitar 1

Guitar 2

9

Snare

Bass Drum

Open Hi-Hat

Rhythm Guitar

Bass

Organ

Guitar 1

Guitar 2

11

Snare

Bass Drum

Open Hi-Hat

Rhythm Guitar

Bass

Organ

Guitar 1

Guitar 2

13

Snare

Bass Drum

Open Hi-Hat

Rhythm Guitar

Bass

Organ

Guitar 1

Guitar 2

15

Snare

Bass Drum

Open Hi-Hat

Rhythm Guitar

Bass

Organ

Guitar 1

Guitar 2

17

Snare

Bass Drum

Open Hi-Hat

Rhythm Guitar

Bass

Organ

Guitar 1

Guitar 2

19

Snare

Bass Drum

Open Hi-Hat

Rhythm Guitar

Bass

Organ

Guitar 1

Guitar 2

21

Snare

Bass Drum

Open Hi-Hat

Rhythm Guitar

Bass

Organ

Guitar 1

Guitar 2

23

Snare

Bass Drum

Open Hi-Hat

Rhythm Guitar

Bass

Organ

Guitar 1

Guitar 2

25

Snare

Bass Drum

Open Hi-Hat

Rhythm Guitar

Bass

Organ

Guitar 1

Guitar 2

27

Snare

Bass Drum

Open Hi-Hat

Rhythm Guitar

Bass

Organ

Guitar 1

Guitar 2

29

Snare

Bass Drum

Toms / Crash Cymbal

Open Hi-Hat

Rhythm Guitar

Bass

Organ

Guitar 1

Guitar 2

31

Bass Drum

Open Hi-Hat

Organ

33

The musical score is divided into two systems. The first system includes five percussion parts: Snare, Bass Drum, Toms / Crash Cymbal, Cymbal, and Open Hi-Hat. The second system includes four melodic parts: Rhythm Guitar, Bass, Organ, Guitar 1, and Guitar 2. The Snare and Bass Drum parts feature complex rhythmic patterns with sixteenth and thirty-second notes. The Toms / Crash Cymbal part includes three accented notes marked with asterisks. The Cymbal part has a long sustain mark. The Open Hi-Hat part consists of a steady eighth-note pattern. The Rhythm Guitar part shows a series of chords with rhythmic slashes. The Bass part has a simple eighth-note line. The Organ part features a melodic line with eighth notes and chords. Guitar 1 and Guitar 2 have melodic lines with eighth notes and a half note.

Snare

Bass Drum

Toms / Crash Cymbal

Cymbal

Open Hi-Hat

Rhythm Guitar

Bass

Organ

Guitar 1

Guitar 2

35

Snare

Bass Drum

Toms / Crash Cymbal

Cymbal

Open Hi-Hat

Rhythm Guitar

Bass

Organ

Guitar 1

Guitar 2

37

39

Snare

Bass Drum

Toms / Crash Cymbal

Open Hi-Hat

Rhythm Guitar

Bass

Organ

Guitar 1

Guitar 2

41

Snare

Bass Drum

Toms / Crash Cymbal

Open Hi-Hat

Rhythm Guitar

Bass

Organ

Guitar 1

Guitar 2

43

Snare

Bass Drum

Toms / Crash Cymbal

Cymbal

Open Hi-Hat

Rhythm Guitar

Bass

Organ

Guitar 1

Guitar 2

45

Snare

Bass Drum

Toms / Crash Cymbal

Open Hi-Hat

Rhythm Guitar

Bass

Organ

Guitar 1

Guitar 2

47

Snare

Bass Drum

Toms / Crash Cymbal

Cymbal

Open Hi-Hat

Rhythm Guitar

Bass

Organ

Guitar 1

Guitar 2

49

Snare

Bass Drum

Toms / Crash Cymbal

Open Hi-Hat

Rhythm Guitar

Bass

Organ

Guitar 1

Guitar 2

51

Snare

Bass Drum

Toms / Crash Cymbal

Cymbal

Open Hi-Hat

Rhythm Guitar

Bass

Organ

Guitar 1

Guitar 2

53

Snare

Bass Drum

Toms / Crash Cymbal

Open Hi-Hat

Rhythm Guitar

Bass

Organ

Guitar 1

Guitar 2

55

Snare

Bass Drum

Toms / Crash Cymbal

Open Hi-Hat

Rhythm Guitar

Bass

Organ

Guitar 1

Guitar 2

57

Snare

Bass Drum

Toms / Crash Cymbal

Open Hi-Hat

Rhythm Guitar

Bass

Organ

Guitar 1

Guitar 2

59

Snare

Bass Drum

Toms / Crash Cymbal

Cymbal

Open Hi-Hat

Rhythm Guitar

Bass

Organ

Guitar 1

Guitar 2

61

63

Snare

Bass Drum

Toms / Crash Cymbal

Cymbal

Open Hi-Hat

Rhythm Guitar

Bass

Organ

Guitar 1

Guitar 2

65

Snare

Bass Drum

Toms / Crash Cymbal

Open Hi-Hat

Rhythm Guitar

Bass

Organ

Guitar 1

Guitar 2

67

Snare

Bass Drum

Toms / Crash Cymbal

Cymbal

Open Hi-Hat

Rhythm Guitar

Bass

Organ

Guitar 1

Guitar 2

69

71

73

Snare

Bass Drum

Toms / Crash Cymbal

Open Hi-Hat

Rhythm Guitar

Bass

Organ

Guitar 1

Guitar 2

75

Snare

Bass Drum

Toms / Crash Cymbal

Cymbal

Open Hi-Hat

Rhythm Guitar

Bass

Organ

Guitar 1

Guitar 2

77

Snare

Bass Drum

Toms / Crash Cymbal

Open Hi-Hat

Rhythm Guitar

Bass

Organ

Guitar 1

Guitar 2

79

Snare

Bass Drum

Toms / Crash Cymbal

Open Hi-Hat

Rhythm Guitar

Bass

Organ

Guitar 1

Guitar 2

81

Snare

Bass Drum

Toms / Crash Cymbal

Open Hi-Hat

Rhythm Guitar

Bass

Organ

Guitar 1

Guitar 2

82

Snare

Bass Drum

Toms / Crash Cymbal

Open Hi-Hat

Rhythm Guitar

Bass

Organ

Guitar 1

Guitar 2

83

Snare

Bass Drum

Toms / Crash Cymbal

Cymbal

Open Hi-Hat

Rhythm Guitar

Bass

Organ

Guitar 1

Guitar 2

85

Snare

Bass Drum

Toms / Crash Cymbal

Cymbal

Open Hi-Hat

Rhythm Guitar

Bass

Organ

Guitar 1

Guitar 2

87

Snare

Bass Drum

Toms / Crash Cymbal

Cymbal

Open Hi-Hat

Rhythm Guitar

Bass

Organ

Guitar 1

Guitar 2

89

Snare

Bass Drum

Toms / Crash Cymbal

Open Hi-Hat

Rhythm Guitar

Bass

Organ

Guitar 1

Guitar 2

91

93

Snare

Bass Drum

Toms / Crash Cymbal

Open Hi-Hat

Rhythm Guitar

Bass

Organ

Guitar 1

Guitar 2

95

97

Snare

Bass Drum

Toms / Crash Cymbal

Cymbal

Open Hi-Hat

Rhythm Guitar

Bass

Organ

Guitar 1

Guitar 2

99

Snare

Bass Drum

Toms / Crash Cymbal

Cymbal

Open Hi-Hat

Rhythm Guitar

Bass

Organ

Guitar 1

Guitar 2

101

Snare

Bass Drum

Toms / Crash Cymbal

Cymbal

Open Hi-Hat

Rhythm Guitar

Bass

Organ

Guitar 1

Guitar 2

103

Snare

Bass Drum

Toms / Crash Cymbal

Cymbal

Open Hi-Hat

Rhythm Guitar

Bass

Organ

Guitar 1

Guitar 2

Snare

Animal House - Louie, Louie - Animal House - Louie, Lo

♩ = 120,000000

2

8

14

20

26

31

37

43

48

53

V.S.

59

64

69

75

81

86

91

96

102

Bass Drum

Animal House - Louie, Louie - Animal House - Louie, Lo

♩ = 120,000000

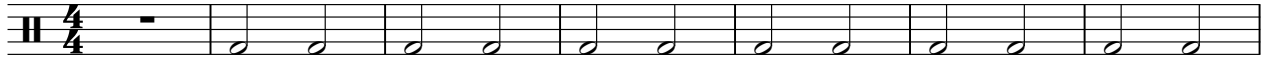

8

15

22

29

33

38

44

49

55

V.S.

Toms / Crash Cymbal

Animal House - Louie, Louie - Animal House - Louie, Lo

♩ = 120,000000

29

34

40

45

50

55

60

65

70

76

V.S.

Cymbal

Animal House - Louie, Louie - Animal House - Louie, Lo

♩ = 120,000000

33

8

3

48

3

7

3

64

3

6

8

84

3

3

96

101

Open Hi-Hat

Animal House - Louie, Louie - Animal House - Louie, Lo

♩ = 120,000000

5

9

13

18

23

27

31

35

39

43

47

52

56

60

65

69

Open Hi-Hat

73

77

81

85

90

95

99

102

♩ = 120,000000

3

7

10

13

17

21

24

27

4

34

37

40

43

47

51

54

57

60

64

67

70

73

76

79

82

85

89

93

96

99

102

Animal House - Louie, Louie - Animal House - Louie, Lo

Bass

♩ = 120,000000

3

6

9

12

15

18

21

24

27

29

4

34

37

40

43

46

49

52

55

58

61

64

67

70

73

76

79

82

85

88

91

V.S.

94

97

100

102

Animal House - Louie, Louie - Animal House - Louie, Lo

Organ

♩ = 120,000000

4

7

10

13

16

19

22

25

V.S.

28

32

35

38

41

44

47

50

53

56

59

62

65

68

71

74

77

80

83

86

V.S.

89

92

95

98

101

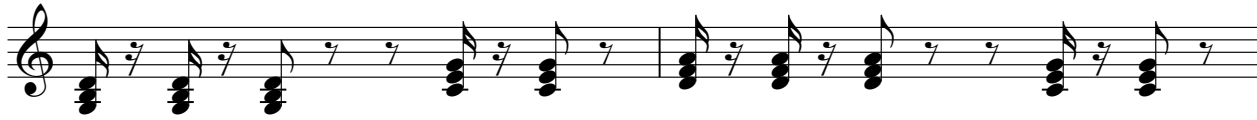

103

Animal House - Louie, Louie - Animal House - Louie, Lo

Guitar 1

♩ = 120,000000

5

9

13

17

21

25

28

4

74

77

80

82

85

89

93

98

101

♩ = 120,000000

3

7

11

15

19

24

27

4

34

39

43

47

51

55

59

63

67

71

Guitar 2

75

78

81

83

87

91

96

100
