

♩ = 122,999969

Oboe

Percussion

Jazz Guitar

Electric Guitar

Electric Guitar

Electric Guitar

Electric Bass

Solo

Copyright © 2008 by MusicNotesLib.com
All Rights Reserved
GOLDPLAY *
Email: MusicNotesLib@Hotmail.com

4

Perc.

E. Gtr.

E. Gtr.

E. Bass

Solo

7

Ob.

Perc.

E. Gtr.

E. Gtr.

E. Bass

Solo

And the hard est part

11

Ob.

Perc.

E. Bass

Solo

Was let ing go not ta king part Was the far dest part

15

Ob.

Perc.

J. Gtr.

E. Bass

Solo

And the stran gets thing

19

Ob.

Perc.

J. Gtr.

E. Bass

Solo

Was wait ing for that bell to ring Was the stran gest start

23

Ob.

Perc.

J. Gtr.

E. Gtr.

E. Bass

Solo

And I could feel it

27

Ob.

Perc.

J. Gtr.

E. Gtr.

E. Bass

Solo

go down

30

Ob.

Perc.

J. Gtr.

E. Gtr.

E. Bass

Solo

Bi tter sweet I could taste in my mouth

33

Ob.

Perc.

J. Gtr.

E. Gtr.

E. Bass

Solo

Sil ver li ning the clouds

36

Ob.

Perc.

J. Gtr.

E. Gtr.

E. Bass

Solo

Oh and I

40

Ob.

Perc.

J. Gtr.

E. Gtr.

E. Gtr.

E. Bass

Solo

I wish that I could work it out

44

Perc.

J. Gtr.

E. Gtr.

E. Gtr.

E. Bass

Solo

48

Ob.

Perc.

J. Gtr.

E. Gtr.

E. Gtr.

E. Bass

Solo

And the hardest part Was letting go

52

Ob.

Perc.

J. Gtr.

E. Bass

Solo

not taking part You really broke my heart

56

Ob.

Perc.

J. Gtr.

E. Gtr.

E. Gtr.

E. Bass

Solo

And I tried to sing but I couldn't think

60

Ob.

Perc.

J. Gtr.

E. Gtr.

E. Gtr.

E. Bass

Solo

Of any thing And that was the hardest part

63

Ob.

Perc.

J. Gtr.

E. Gtr.

E. Gtr.

E. Bass

Solo

I could feel it

67

Ob.

Perc.

J. Gtr.

E. Gtr.

E. Gtr.

E. Bass

Solo

go down You

70

Ob.

Perc.

J. Gtr.

E. Gtr.

E. Gtr.

E. Bass

Solo

left the sweetest taste in my mouth

73

Ob.

Perc.

J. Gtr.

E. Gtr.

E. Gtr.

E. Bass

Solo

Silver lining the clouds

76

Ob.
Perc.
J. Gtr.
E. Gtr.
E. Gtr.
E. Bass
Solo

Oh and I

79

Ob.
Perc.
J. Gtr.
E. Gtr.
E. Bass
Solo

Oh and I

82

Ob.

Perc.

J. Gtr.

E. Gtr.

E. Bass

Solo

I wonder what is

85

Ob.

Perc.

J. Gtr.

E. Gtr.

E. Gtr.

E. Bass

Solo

all a bout

88

Perc.

J. Gtr.

E. Gtr.

E. Gtr.

E. Bass

Solo

91

Ob.

Perc.

J. Gtr.

E. Gtr.

E. Gtr.

E. Gtr.

E. Bass

Solo

I won der what is all a bout

94

Perc.

J. Gtr.

E. Gtr.

E. Gtr.

E. Gtr.

E. Bass

Solo

97

Perc.

J. Gtr.

E. Gtr.

E. Gtr.

E. Gtr.

E. Bass

Solo

100

Ob.

Perc.

J. Gtr.

E. Gtr.

E. Gtr.

E. Gtr.

E. Bass

Solo

Every thing I know is

103

Ob.

Perc.

J. Gtr.

E. Gtr.

E. Gtr.

E. Gtr.

E. Bass

Solo

wrong Every ry thing I do

106

Ob.
Perc.
J. Gtr. just comes out done And
E. Gtr.
E. Gtr.
E. Gtr.
E. Bass
Solo

109

Ob.
Perc.
J. Gtr. evs ry thing is torn a part
E. Gtr.
E. Gtr.
E. Gtr.
E. Bass
Solo

112

Ob.

Perc.

J. Gtr. On and that's the hardest part

E. Gtr.

E. Gtr.

E. Gtr.

E. Bass

Solo

115

Ob.

Perc.

J. Gtr. That's the hardest part Yeah that's the hardest

E. Gtr.

E. Gtr.

E. Gtr.

E. Bass

Solo

118

Ob.

Perc.

J. Gtr.

E. Gtr.

E. Gtr.

E. Gtr.

E. Bass

Solo

part I hate the hardest part

121

Perc.

J. Gtr.

E. Gtr.

E. Gtr.

E. Gtr.

E. Bass

Solo

124

Ob.

Perc.

J. Gtr.

E. Gtr.

E. Gtr.

E. Gtr.

E. Bass

Solo

126

Ob.

Perc.

J. Gtr.

E. Gtr.

E. Gtr.

E. Gtr.

E. Bass

Solo

128

Ob.

Perc.

J. Gtr.

E. Gtr.

E. Gtr.

E. Gtr.

E. Bass

Solo

||

130

Ob.

Perc.

J. Gtr.

E. Gtr.

E. Gtr.

E. Gtr.

E. Bass

Solo

132

Ob.

Perc.

J. Gtr.

E. Gtr.

E. Gtr.

E. Gtr.

E. Bass

Solo

Oboe

♩ = 122,999969

9

13

19

24

30

36

41

52

55

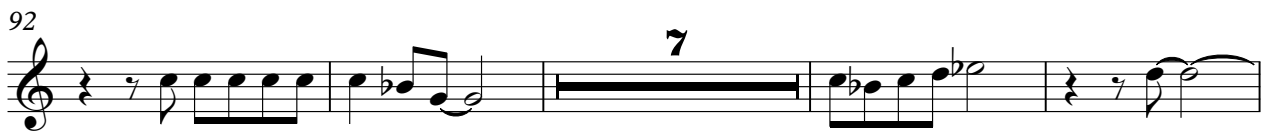

Oboe

119

127

Percussion

♩ = 122,999969

Copyright © 2005 by The Songre
All Rights Reserved. Contact: Nero_15@hotmail.com
AIBOLDR&AY

5

9

13

And the hard est part Was let ing go not ta king part

17

Was the har dest part

20

And the stran gets thing Was wai ting for

24

that bell to ring Was the stran gest start

28

And I could feel it go down

32

Bi tter sweet I could taste

36

in my mouth Sil ver li ning the clouds

Oh and I

V.S.

40

I wish that I could work it out

44

48

And the hardest part Was letting go

52

not taking part You really broke my heart

56

And I tried to sing

59

but I couldn't think Of any thing And

62

that was the hardest part

66

I could feel it go down You

70

left the sweetest taste in my mouth

74

Silver lining the clouds Oh and I

78

81

Oh and I

84

I won der what is all a bout

88

92

I won der what is all a bout

96

100

Eve ry thing I know is wrong

104

Eve ry thing I do just comes un done

108

And eve ry thing is torn a part

112

Oh and that's the hard est part

V.S.

Percussion

115

That's the hard dest part Yeah that's the hard est

118

part That's the har destpart

122

126

130

132

Jazz Guitar

♩ = 122,999969

16

20

24

28

32

36

40

44

48

52

V.S.

56

60

64

68

72

76

80

84

88

92

96

99

103

107

111

115

118

121

125

129

V.S.

132

Electric Guitar

♩ = 122,999969

5

9 **15**

27

31

35

39

44

47 **7**

57

61

65

69

73

77

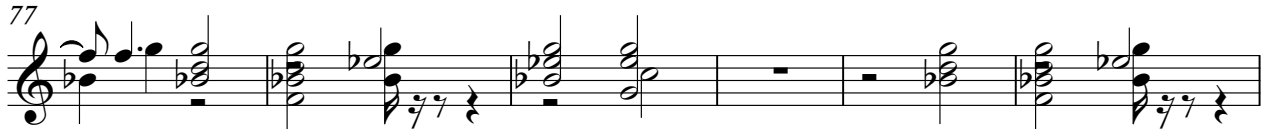

83

88

92

96

100

104

108

112

116

120

124

128

131

Electric Guitar

♩ = 122,999969

5

9 **31**

43

48 **7**

59

63

67

71

75 **7**

85

89

93

97

101

105

109

113

117

121

125

129

132

Electric Guitar

♩ = 122,999969

92

96

100

104

108

112

116

120

124

128

V.S.

131

Electric Bass

♩ = 122,999969

6

12

18

24

30

36

42

48

54

V.S.

60

66

72

78

84

90

95

100

106

111

117

123

129

Solo

♩ = 122,999969

5

10

16

22

27

31

34

38

43

V.S.

V.S.

Solo

126

129

132