

Rocko's Modern Life - Rocko's Modern Life

♩ = 100,000000

clar

drums

marimba

organ

didg

♩ = 100,000000

The musical score is written in 4/4 time with a tempo of 100,000,000 BPM. The clarinet part begins with a rest, followed by a melodic line with triplets and sextuplets. The drums play a complex rhythmic pattern with sextuplets and triplets. The marimba part also starts with a rest and then plays a melodic line with sextuplets and triplets. The organ part consists of a few chords and notes in the right hand, with rests in the left hand. The didgeridoo part is represented by a staff with rests and a large bracket underneath, indicating a long, sustained sound.

System 1:

System 2:

6

clar

bone

drums

marimba

upright

organ

10

clar
vocals
spoken
drums
marimba
guit
upright

12

clar
bone
drums
marimba
guit
upright
organ

13

clar
vocals
bone
drums
marimba
organ

14

clar
vocals
bone
spoken
drums
marimba
piano
upright
organ

16

bone

drums

guit

upright

organ

3

17

clar

bone

drums

guit

upright

organ

6

3

3

18

clar

bone

spoken

drums

marimba

guit

upright

Rocko's Modern Life - Rocko's Modern Life

clar

♩ = 100,000000

3 6

5

8

13

17

6

vocals

Rocko's Modern Life - Rocko's Modern Life

♩ = 100,000000

2

2

9

2

14

4

bone

Rocko's Modern Life - Rocko's Modern Life

♩ = 100,000000

2

8

2

15

spoken

Rocko's Modern Life - Rocko's Modern Life

♩ = 100,000000

10

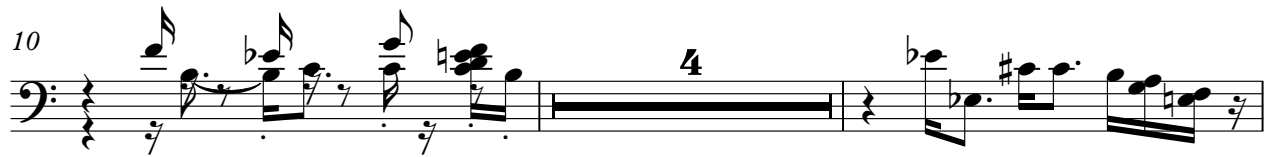

16

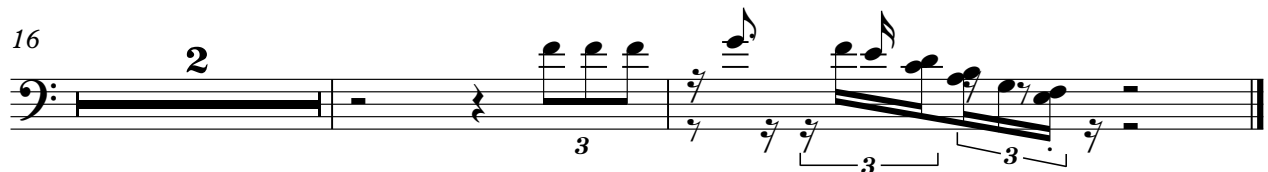

Rocko's Modern Life - Rocko's Modern Life

drums

♩ = 100,000000

marimba

Rocko's Modern Life - Rocko's Modern Life

♩ = 100,000000

1

3

5

7

10

12

15

16

piano

Rocko's Modern Life - Rocko's Modern Life

♩ = 100,000000

8

10

4

5

Rocko's Modern Life - Rocko's Modern Life

guit

♩ = 100,000000

10

16

upright

Rocko's Modern Life - Rocko's Modern Life

♩ = 100,000000

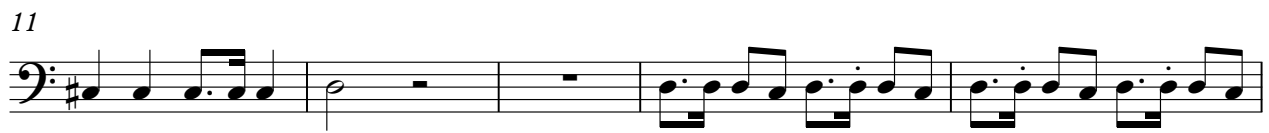

Rocko's Modern Life - Rocko's Modern Life

organ

♩ = 100,000000

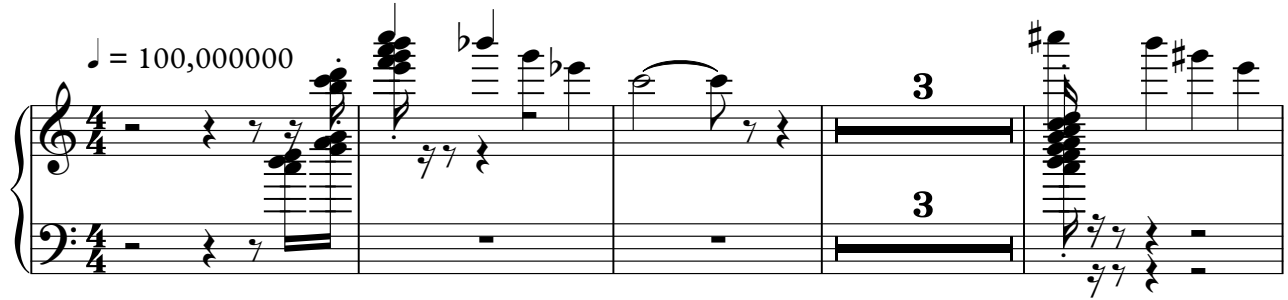

8

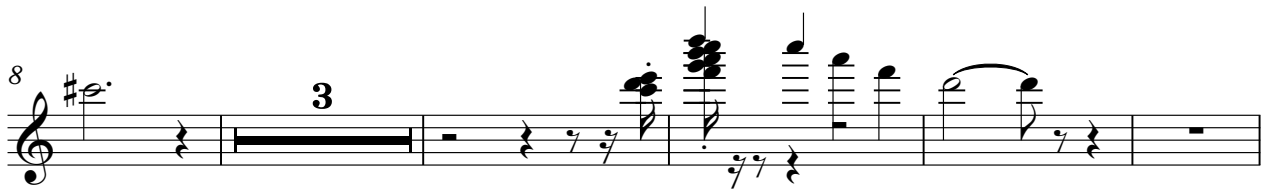

16

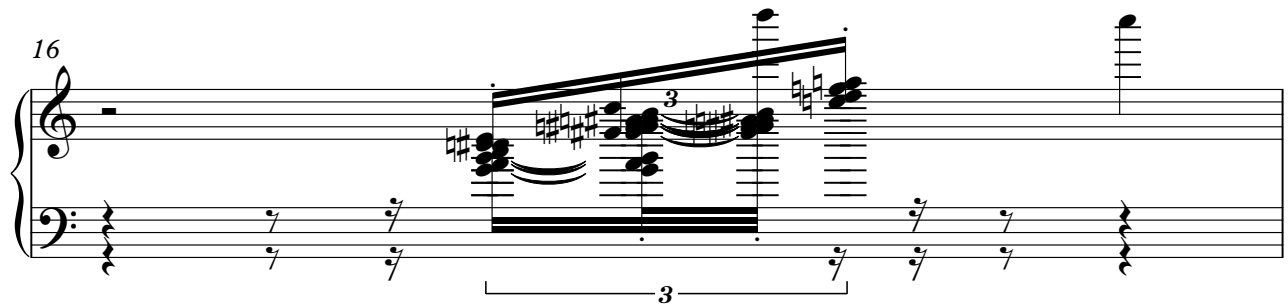

17

Rocko's Modern Life - Rocko's Modern Life

didg

♩ = 100,000000

15