

Arthur - Arthur

♩ = 112,000061

The first system of the musical score includes the following parts:

The second system of the musical score includes the following parts:

- Drums:** Continues the drum pattern from the first system.
- Bass:** Continues the melodic line from the first system.
- SlowStrings:** Continues the sustained chord from the first system.
- Strings:** Continues the sustained chord from the first system.
- AcousGrPiano:** Continues the complex melodic line from the first system.

A double bar line is present at the beginning of this system, and the number '5' is written above the first measure of the Drums part.

All Rights Reserved

7

Drums

Bass

RhodesPiano

SlowStrings

Strings

AcousGrPiano

9

Drums

Bass

RhodesPiano

SlowStrings

Strings

AcousGrPiano

11

13

15

Drums

Bass

RhodesPiano

SlowStrings

Pad4(Choir)

Strings

AcousGrPiano

||

This block contains the musical score for measures 15 and 16. It features seven staves: Drums, Bass, RhodesPiano, SlowStrings, Pad4(Choir), Strings, and AcousGrPiano. The key signature is three sharps (F#, C#, G#) and the time signature is 4/4. The Drums staff shows a consistent pattern of eighth notes. The Bass staff has a melodic line with some rests. The RhodesPiano staff has a melodic line with some rests. The SlowStrings staff has a sustained chord. The Pad4(Choir) staff has a melodic line with some rests. The Strings staff has a sustained chord. The AcousGrPiano staff has a complex melodic line with many notes. A double bar line is present at the end of measure 16.

17

Drums

Bass

RhodesPiano

SlowStrings

Pad4(Choir)

Strings

AcousGrPiano

This block contains the musical score for measures 17 and 18. It features seven staves: Drums, Bass, RhodesPiano, SlowStrings, Pad4(Choir), Strings, and AcousGrPiano. The key signature is three sharps (F#, C#, G#) and the time signature is 4/4. The Drums staff shows a consistent pattern of eighth notes. The Bass staff has a melodic line with some rests. The RhodesPiano staff has a melodic line with some rests. The SlowStrings staff has a sustained chord with a triplet of notes in measure 17. The Pad4(Choir) staff has a melodic line with some rests. The Strings staff has a sustained chord. The AcousGrPiano staff has a complex melodic line with many notes.

19

Drums

Bass

RhodesPiano

SlowStrings

Pad4(Choir)

Strings

AcousGrPiano

||

21

Drums

Bass

RhodesPiano

SlowStrings

Pad4(Choir)

Strings

AcousGrPiano

23

25

28

Drums

Bass

RhodesPiano

SlowStrings

Pad4(Choir)

Strings

AcousGrPiano

31

Drums

Bass

RhodesPiano

SlowStrings

Pad4(Choir)

Strings

AcousGrPiano

34

Drums

Bass

RhodesPiano

SlowStrings

Pad4(Choir)

Strings

AcousGrPiano

==

36

Drums

Bass

RhodesPiano

SlowStrings

Pad4(Choir)

Strings

AcousGrPiano

38

41

44

Drums

Bass

RhodesPiano

SlowStrings

Pad4(Choir)

Strings

AcousGrPiano

==

46

Drums

Bass

RhodesPiano

SlowStrings

Pad4(Choir)

Strings

AcousGrPiano

48

50

52

Drums

Bass

RhodesPiano

SlowStrings

Pad4(Choir)

Strings

AcousGrPiano

||

This block contains the musical score for measures 52 and 53. It features seven staves: Drums, Bass, RhodesPiano, SlowStrings, Pad4(Choir), Strings, and AcousGrPiano. The score is written in a key signature of two sharps (F# and C#) and a common time signature. The Drums staff shows a complex rhythmic pattern with various drum sounds. The Bass staff has a melodic line with some rests. The RhodesPiano staff has a melodic line with some rests. The SlowStrings staff has a melodic line with some rests. The Pad4(Choir) staff has a melodic line with some rests. The Strings staff has a melodic line with some rests. The AcousGrPiano staff has a melodic line with some rests. A double bar line is present at the end of measure 53.

54

Drums

Bass

RhodesPiano

SlowStrings

Pad4(Choir)

Strings

AcousGrPiano

This block contains the musical score for measures 54 and 55. It features seven staves: Drums, Bass, RhodesPiano, SlowStrings, Pad4(Choir), Strings, and AcousGrPiano. The score is written in a key signature of two sharps (F# and C#) and a common time signature. The Drums staff shows a complex rhythmic pattern with various drum sounds. The Bass staff has a melodic line with some rests. The RhodesPiano staff has a melodic line with some rests. The SlowStrings staff has a melodic line with some rests. The Pad4(Choir) staff has a melodic line with some rests. The Strings staff has a melodic line with some rests. The AcousGrPiano staff has a melodic line with some rests.

56

Drums

Bass

RhodesPiano

SlowStrings

Pad4(Choir)

Strings

AcousGrPiano

58

Drums

Bass

RhodesPiano

SlowStrings

Pad4(Choir)

Strings

AcousGrPiano

60

Drums

Bass

RhodesPiano

SlowStrings

Pad4(Choir)

Strings

AcousGrPiano

||

63

Drums

Bass

RhodesPiano

SlowStrings

Pad4(Choir)

Strings

AcousGrPiano

66

Drums

Bass

RhodesPiano

SlowStrings

Pad4(Choir)

Strings

AcousGrPiano

==

69

Drums

Bass

RhodesPiano

SlowStrings

Pad4(Choir)

Strings

AcousGrPiano

71

Drums

Bass

RhodesPiano

SlowStrings

Pad4(Choir)

Strings

AcousGrPiano

This section of the score covers measures 71 and 72. It features a complex arrangement of instruments. The Drums part has a steady, rhythmic pattern. The Bass line is a simple, melodic sequence. The Rhodes Piano part consists of several chords and single notes. The Slow Strings part has a sustained, atmospheric texture. The Pad4(Choir) part provides a harmonic background. The Strings part has a more active, melodic line. The AcousGrPiano part features a dense, multi-layered texture with many notes.

73

Drums

Bass

RhodesPiano

SlowStrings

Pad4(Choir)

Strings

AcousGrPiano

This section of the score covers measures 73 and 74. The Drums part continues with a similar rhythmic pattern. The Bass line remains simple and melodic. The Rhodes Piano part has a more active, melodic line. The Slow Strings part has a sustained, atmospheric texture. The Pad4(Choir) part provides a harmonic background. The Strings part has a more active, melodic line. The AcousGrPiano part features a dense, multi-layered texture with many notes.

76

Drums

Bass

RhodesPiano

SlowStrings

Pad4(Choir)

Strings

AcousGrPiano

==

79

Drums

Bass

RhodesPiano

SlowStrings

Pad4(Choir)

Strings

AcousGrPiano

81

Drums

Bass

RhodesPiano

SlowStrings

Pad4(Choir)

Strings

AcousGrPiano

==

84

Drums

Bass

RhodesPiano

SlowStrings

Pad4(Choir)

Strings

AcousGrPiano

87

Drums

Bass

RhodesPiano

SlowStrings

Pad4(Choir)

Strings

AcousGrPiano

||

89

Drums

Bass

RhodesPiano

SlowStrings

Pad4(Choir)

Strings

AcousGrPiano

91

Drums

Bass

RhodesPiano

SlowStrings

Pad4(Choir)

Strings

AcousGrPiano

||

94

Drums

Bass

RhodesPiano

SlowStrings

Pad4(Choir)

Strings

AcousGrPiano

96

Drums Arthur - Arthur

♩ = 112,000061

6

11

13

15

17

20

22

24

27

All Rights Reserved

V.S.

32

36

38

42

46

48

50

52

54

56

58

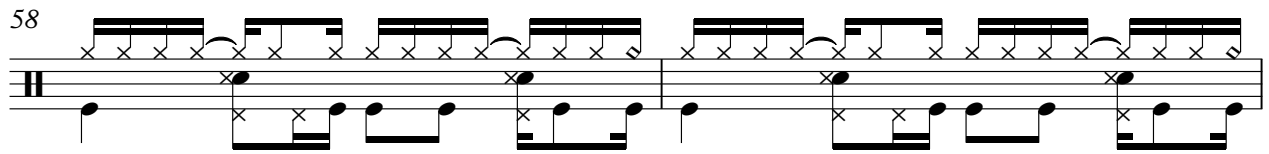

60

63

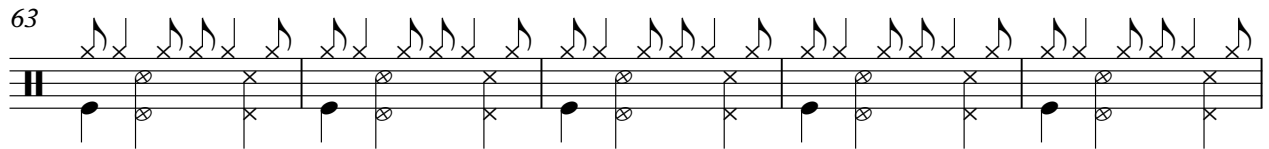

68

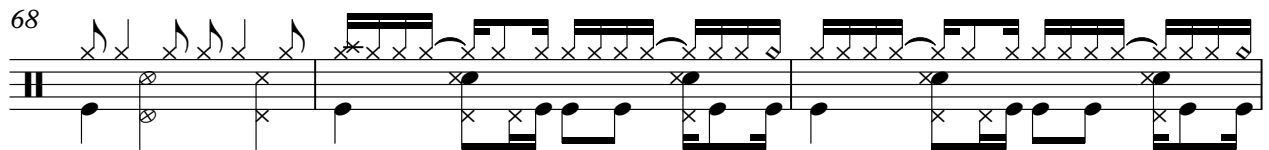

71

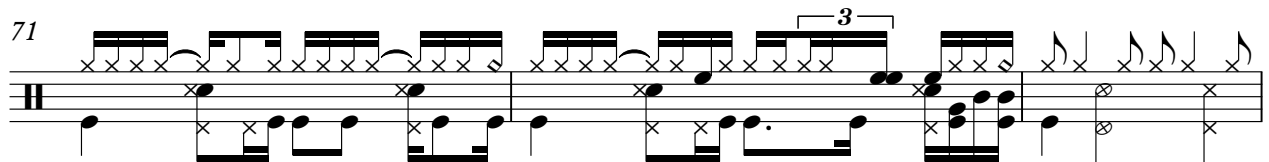

74

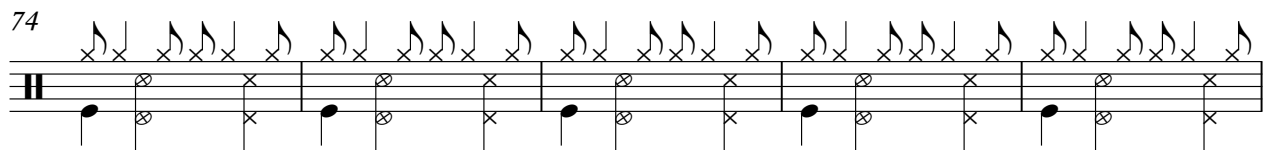

79

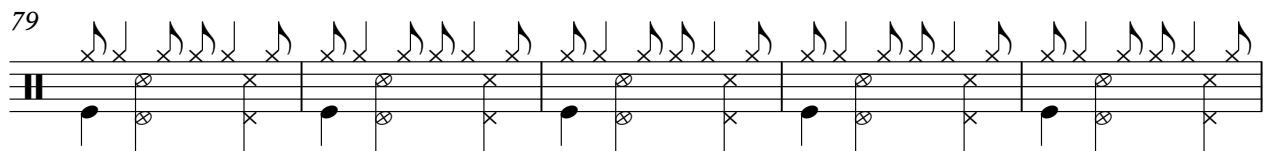

84

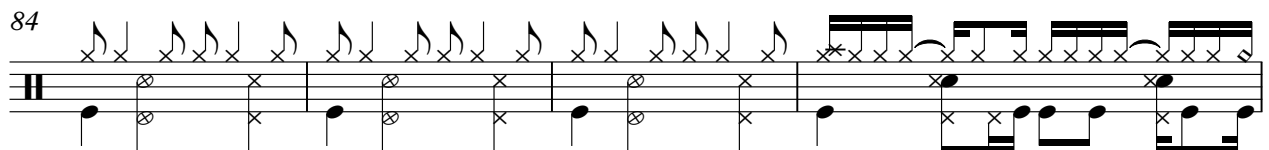

88

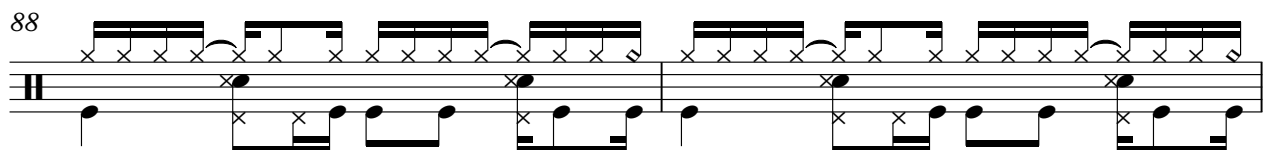

90

V.S.

4

Drums

93

96

Bass Arthur - Arthur

♩ = 112,000061

2

7

12

16

20

24

28

33

37

42

All Rights Reserved

V.S.

47

51

55

59

64

69

74

79

84

89

Arthur - Arthur
RhodesPiano

♩ = 112,000061

2

6

9

13

16

19

All Rights Reserved

V.S.

22

25

29

33

36

39

42

46

49

52

56

59

V.S.

62

66

70

74

77

81

84

87

90

93

96

Arthur - Arthur
SlowStrings

♩ = 112,000061

2

9

15

21

27

33

42

50

56

62

All Rights Reserved

V.S.

Slow Strings

68

77

83

89

94

Arthur - Arthur
Pad4(Choir)

♩ = 112,000061

10

14

19

23

27

32

38

42

47

50

All Rights Reserved

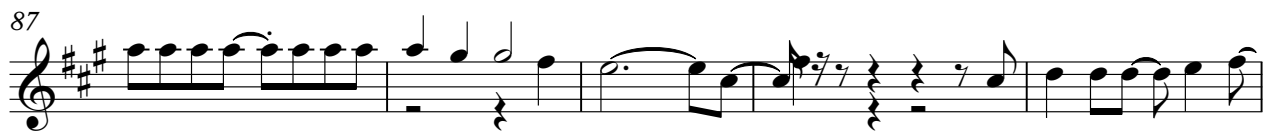

Strings Arthur - Arthur

♩ = 112,000061

2

10

17

24

31

38

46

52

59

66

All Rights Reserved

V.S.

2

Strings

74

82

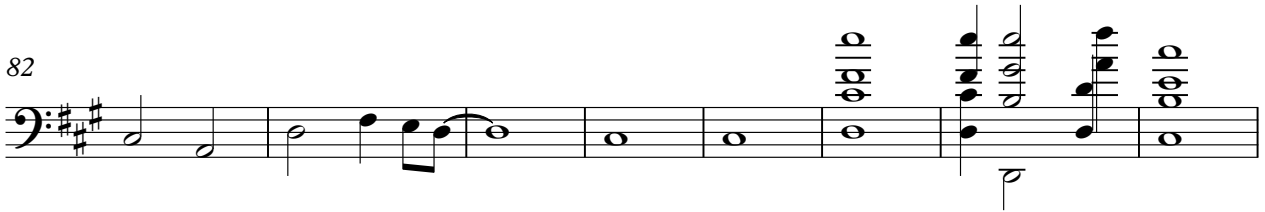

90

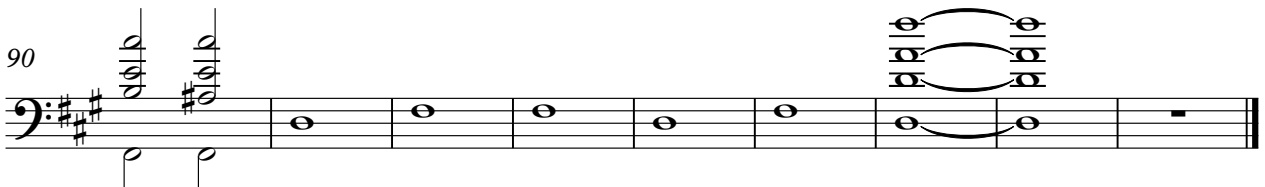

Arthur - Arthur
AcousGrPiano

♩ = 112,000061

2

V.S.

V.S.

91

94
