

As Good As It Gets - As Good As It Gets

♩ = 118,999924

Musical score for the first system of 'As Good As It Gets'. The score is in 4/4 time and features the following parts:

Below the staff, the tempo marking is repeated: ♩ = 118,999924.

9

MELODIE

GuitarE

12

MELODIE

GuitarE

14

Drumsgs

MELODIE

GuitarE

Bassngs

Pianole

17

Whistle

Drumsgs

MELODIE

Bassngs

Pianole

19

Drumsgs

MELODIE

Bassngs

Pianole

21

Whistle

Drumsgs

MELODIE

Bassngs

Pianole

23

Drumsgs

MELODIE

Bassngs

Choirle

Pianole

25

Drumsgs
MELODIE
Bassngs
Choirle
Pianole

27

Drumsgs
MELODIE
Bassngs
Choirle
Pianole

29

Drumsgs

MELODIE

Bassngs

Choirle

Strings

Pianole

31

Whistle

Drumsgs

MELODIE

Bassngs

Choirle

Strings

Pianole

34

Whistle

Drumsgs

MELODIE

Bassngs

Choirle

Strings

Pianole

36

Whistle

Drumsgs

MELODIE

Bassngs

Choirle

Strings

Pianole

38

Whistle

Drumsgs

MELODIE

Bassngs

Choirle

Strings

Pianole

40

Drumsgs

MELODIE

Bassngs

Choirle

Strings

Pianole

42

Drumsgs

MELODIE

Bassngs

Choirle

Strings

Pianole

44

Drumsgs

MELODIE

Bassngs

Choirle

Strings

Pianole

46

Drumsgs

MELODIE

Bassngs

Choirle

Strings

Pianole

49

Whistle

Drumsgs

MELODIE

Bassngs

Choirle

Strings

Pianole

51

Drumsgs
MELODIE
Bassngs
Choirle
Strings
Pianole

53

Whistle
Drumsgs
MELODIE
Bassngs
Choirle
Strings
Pianole

55

Drumsgs

MELODIE

Bassngs

Choirle

Strings

Pianole

57

Drumsgs

MELODIE

Bassngs

Choirle

Strings

Pianole

59

Drumsgs

MELODIE

Bassngs

Choirle

Strings

Pianole

61

Drumsgs

MELODIE

Bassngs

Choirle

Strings

Pianole

63

Drumsgs

MELODIE

Bassngs

Choirle

Strings

Pianole

66

Drumsgs

MELODIE

Bassngs

Choirle

Strings

Pianole

68

Drumsgs

MELODIE

Bassngs

Choirle

Strings

Pianole

70

Drumsgs

MELODIE

Bassngs

Choirle

Strings

Pianole

72

Whistle

Drumsgs

MELODIE

Bassngs

Choirle

Strings

Pianole

74

Whistle

Drumsgs

MELODIE

Bassngs

Choirle

Strings

Pianole

80

Whistle

Drumsgs

MELODIE

Bassngs

Choirle

Strings

Pianole

82

Whistle

Drumsgs

MELODIE

Bassngs

Choirle

Strings

Pianole

88

Whistle

Drumsgs

MELODIE

Bassngs

Choirle

Strings

Pianole

90

Whistle

Drumsgs

MELODIE

Bassngs

Choirle

Strings

Pianole

A double bar line is present between measures 93 and 94. The score includes various musical notations such as treble and bass clefs, time signatures, and dynamic markings.

100

Whistle

Drumsgs

MELODIE

Bassngs

Choirle

Strings

Pianole

102

Whistle

Drumsgs

MELODIE

Bassngs

Choirle

Strings

Pianole

104

Drumsgs

MELODIE

Bassngs

Choirle

Strings

Pianole

As Good As It Gets - As Good As It Gets

Whistle

♩ = 118,999924

2

Whistle

97

101

Drumsgs

As Good As It Gets - As Good As It Gets

♩ = 118,999924

12

16

19

22

25

28

31

34

37

40

V.S.

Drumsgs

43

46

49

52

55

58

61

64

67

70

Drumsgs

73

76

79

82

85

88

91

94

97

100

V.S.

4

Drumsgs

103

As Good As It Gets - As Good As It Gets

MELODIE

♩ = 118,999924

2

7

11

15

20

24

28

32

37

41

V.S.

MELODIE

As Good As It Gets - As Good As It Gets

Bassngs

♩ = 118,999924

13

18

22

27

31

36

40

45

50

54

V.S.

59

63

68

72

77

81

85

89

93

97

101

104

As Good As It Gets - As Good As It Gets

Choirle

♩ = 118,999924

21

27

33

39

46

51

57

64

69

74

79

84

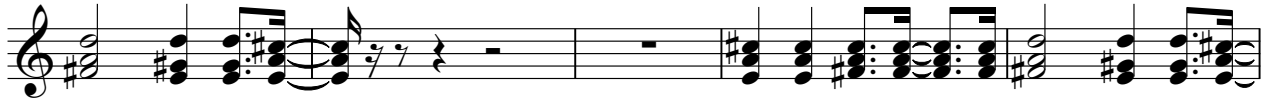

89

95

100

104

As Good As It Gets - As Good As It Gets

Strings

♩ = 118,999924

28

33

39

43

47

53

58

62

66

71

V.S.

2

Strings

77

83

89

95

100

As Good As It Gets - As Good As It Gets

Pianole

♩ = 118,999924

13

17

20

23

26

29

33

36

39

42

V.S.

45

49

52

55

58

61

65

68

71

75

V.S.

