

# Back To The Future - Main Theme - Back To The Future

♩ = 75,000000

Trumpet

Trombone

Tuba

Treble Strings

Contrabass

4

Trumpet

Trombone

Tuba

Timpani

Treble Strings

Contrabass

9

Treble Strings

Contrabass

10

Trumpet

Trombone

Tuba

$\text{♩} = 150,000,000$

Treble Strings

Contrabass

$\text{♩} = 150,000,000$

11

Trumpet

Trombone

Tuba

Treble Strings

Contrabass

12

Trumpet

Trombone

Tuba

Treble Strings

Contrabass

3

3

6

6

6

6

13

Trumpet

Trombone

Tuba

Timpani

Treble Strings

Contrabass

3

6

15

Trumpet

Trombone

Tuba

Timpani

Treble Strings

Contrabass

6 6 6 6

16

Trumpet

Trombone

Tuba

Treble Strings

Contrabass

17

Trumpet

Trombone

Tuba

Treble Strings

Contrabass

6 6 6 6

18

Trumpet

Trombone

Tuba

Treble Strings

Contrabass

6 6 6 6

19

Trumpet

Trombone

Tuba

Timpani

Treble Strings

Contrabass

22

Trumpet

Trombone

Tuba

Timpani

Treble Strings

Contrabass

23

Trumpet

Trombone

Tuba

Timpani

Treble Strings

Contrabass

24

Trumpet

Trombone

Tuba

Timpani

Treble Strings

Contrabass

25

Trumpet

Trombone

Tuba

Timpani

Treble Strings

Contrabass

3

6

6

6

6

26

Trumpet

Trombone

Tuba

Timpani

Treble Strings

Contrabass

3

3

3

6

6

6

6

27

Trumpet

Trombone

Tuba

Timpani

Treble Strings

Contrabass

30

Trumpet

Trombone

Tuba

Treble Strings

Contrabass

32

Trumpet

Trombone

Tuba

Treble Strings

Contrabass

34

Trumpet

Trombone

Tuba

Treble Strings

Contrabass

35

Trumpet

Trombone

Tuba

Treble Strings

Contrabass

36

Trumpet

Trombone

Tuba

Timpani

Treble Strings

Contrabass

39

Trumpet

Trombone

Tuba

Timpani

Treble Strings

Contrabass

43

Trumpet

Trombone

Tuba

Timpani

Treble Strings

Contrabass

44

Trumpet

Trombone

Tuba

Timpani

Treble Strings

Contrabass

45

Trumpet

Trombone

Timpani

Pizzicato strings

Treble Strings

48

Trumpet

Trombone

Pizzicato strings

Treble Strings

51

Trumpet

Trombone

Pizzicato strings

Treble Strings

54

Trumpet

Trombone

Tuba

Pizzicato strings

Treble Strings

Contrabass

57

Trumpet

Trombone

Tuba

Timpani

Pizzicato strings

Treble Strings

Contrabass

60

Trumpet

Trombone

Tuba

Treble Strings

Contrabass

6 6 6 6

61

Trumpet

Trombone

Tuba

Timpani

Treble Strings

Contrabass

6 6 6 6

62

Trumpet

Trombone

Tuba

Timpani

Treble Strings

Contrabass

63

Trumpet

Trombone

Tuba

Timpani

Treble Strings

Contrabass

64

Trumpet

Trombone

Tuba

Timpani

Treble Strings

Contrabass

65

Trumpet

Trombone

Tuba

Pizzicato strings

Treble Strings

Contrabass

69

Trumpet

Trombone

Tuba

Pizzicato strings

Treble Strings

Contrabass

72

Trumpet

Trombone

Tuba

Pizzicato strings

Treble Strings

Contrabass

75

Trumpet

Trombone

Tuba

Timpani

Treble Strings

Contrabass

77

Trumpet

Trombone

Tuba

Treble Strings

Contrabass

78

Trumpet

Trombone

Tuba

Timpani

Pizzicato strings

Treble Strings

Contrabass

81

Trumpet

Trombone

Tuba

Timpani

Pizzicato strings

Treble Strings

Contrabass

84

Trumpet

Trombone

Tuba

Timpani

Treble Strings

Contrabass

85

Trumpet

Trombone

Tuba

Timpani

Treble Strings

Contrabass

88

Trumpet

Trombone

Tuba

Timpani

Treble Strings

Contrabass

91

Trumpet

Trombone

Tuba

Timpani

Treble Strings

Contrabass

93

Trumpet

Trombone

Tuba

Timpani

Pizzicato strings

Treble Strings

Contrabass

96

Trumpet

Trombone

Tuba

Timpani

Pizzicato strings

Treble Strings

Contrabass

99

Trumpet

Trombone

Tuba

Timpani

Treble Strings

Contrabass

101

Trumpet

Trombone

Tuba

Timpani

Treble Strings

Contrabass

102

Trombone

Tuba

Treble Strings

Contrabass

103

Trombone

Tuba

Treble Strings

Contrabass

104

Trumpet

Trombone

Tuba

Timpani

Treble Strings

Contrabass

106

Trombone

Tuba

Treble Strings

Contrabass

107

Trombone

Tuba

Treble Strings

Contrabass

108

Trumpet

Trombone

Tuba

Timpani

Treble Strings

Contrabass

110

Trombone

Tuba

Treble Strings

Contrabass

111

112

113

114

Trumpet

Trombone

Tuba

Timpani

Back To The Future - Main Theme - Back To The Future

Trumpet

♩ = 75,000000

6

♩ = 150,000000

12

18

24

29

34

38

42

Trumpet

47

53

58

63

68

74

80

86

91

96

Trumpet

101

108

114

# Back To The Future - Main Theme - Back To The Future

## Trombone

♩ = 75,000000

2

9

♩ = 150,000000

16

22

28

33

39

46

52

Trombone

59

59

64

64

70

70

76

76

82

82

87

87

92

92

97

97

102

102

108

108

112

Trombone

3

3

Back To The Future - Main Theme - Back To The Future

Tuba

♩ = 75,000000

8

♩ = 150,000000

16

23

30

38

44

**11**

60

66

**4** **3** **4** **2**

75

82

90

98

104

110

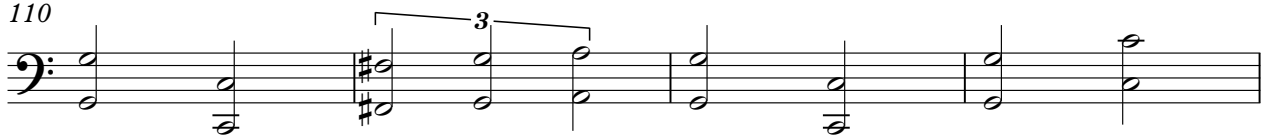

114

Back To The Future - Main Theme - Back To The Future

Timpani

♩ = 75,000000

2

6

6

♩ = 150,000000

2

6

3

13

3

20

6

6

6

6

23

28

10

42

6

3

13

59

64

6

3

75

3

2

Timpani

82

88

92

99

105

110

# Back To The Future - Main Theme - Back To The Future

## Treble Strings

♩ = 75,000000

6

♩ = 150,000000

10

16

21

27

35

40

44

45

Treble Strings

47

53

59

65

71

77

83

88

92

96

4

Treble Strings

112

6 6 6 6

113

6 6 6 6 2

# Back To The Future - Main Theme - Back To The Future

Contrabass

♩ = 75,000000

5

8

9

♩ = 150,000000

10

11

12

14

16

18

V.S.

2

Contrabass

20

20

6

6

6

6

23

23

6

6

6

6

25

25

6

6

6

6

26

26

6

6

6

6

28

28

6

6

6

6

32

32

6

6

6

6

35

35

6

6

6

6

37

37

3

4

4

3

43

43

11

3

3

3

59

59

6

6

6

6

61

62

63

64

66

75

77

79

84

86

V.S.

92

99

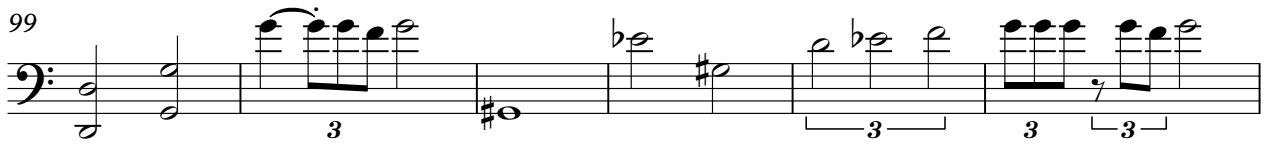

105

110

