

Back To The Future - Power Of Love - Back To The Future - Power Of Love

♩ = 120,000000

Percussion

Percussion

Picked Bass

Contrabass

Polysynth

♩ = 120,000000

Strings

5

Percussion

Percussion

Picked Bass

Contrabass

Polysynth

Strings

10

Percussion

Percussion

Picked Bass

Contrabass

Brass1

Synth

Polysynth

Strings

14

Percussion

Percussion

Picked Bass

Contrabass

Brass1

Synth

Polysynth

Strings

18

Percussion

Percussion

Picked Bass

Contrabass

Brass1

Synth

Polysynth

Strings

22

Percussion

Percussion

Picked Bass

Contrabass

Brass1

Synth

Polysynth

Strings

26

Percussion

Percussion

Picked Bass

Contrabass

Brass1

Synth

Polysynth

Strings

30

Percussion

Percussion

Picked Bass

Contrabass

Brass1

Synth

Polysynth

Strings

34

Percussion

Percussion

Picked Bass

Contrabass

Brass1

Synth

Polysynth

Strings

38

Percussion

Percussion

Picked Bass

Contrabass

Brass1

Synth

Polysynth

Strings

43

Percussion

Percussion

Picked Bass

Contrabass

Brass1

Synth

Polysynth

Strings

47

Percussion

Percussion

Picked Bass

Contrabass

Brass1

Synth

Polysynth

Strings

51

Percussion

Percussion

Picked Bass

Contrabass

Brass1

Synth

Polysynth

Strings

55

Percussion

Percussion

Picked Bass

Contrabass

Brass1

Synth

Polysynth

Strings

59

Percussion

Percussion

Picked Bass

Contrabass

Brass1

Synth

Polysynth

Strings

64

Percussion

Percussion

Picked Bass

Contrabass

Brass1

Synth

Polysynth

Strings

69

Percussion

Percussion

Picked Bass

Contrabass

Brass1

Synth

Polysynth

Strings

73

Percussion

Percussion

Picked Bass

Contrabass

Brass1

Synth

Polysynth

Strings

77

Percussion

Percussion

Picked Bass

Contrabass

Brass1

Synth

Polysynth

Strings

81

Percussion

Percussion

Picked Bass

Contrabass

Brass1

Synth

Polysynth

Strings

85

Percussion

Percussion

Picked Bass

Contrabass

Brass1

Synth

Polysynth

Strings

89

Percussion

Percussion

Picked Bass

Contrabass

Brass1

Synth

Polysynth

Strings

93

Percussion

Percussion

Picked Bass

Contrabass

Brass1

Synth

Polysynth

Strings

98

Percussion

Percussion

Picked Bass

Contrabass

Polysynth

Strings

Percussion

Back To The Future - Power Of Love - Back To The F

♩ = 120,000000

5

9

13

17

21

25

29

33

37

V.S.

41

45

49

53

57

61

65

69

73

77

81

85

89

93

97

99

Percussion

Back To The Future - Power Of Love - Back To The F

♩ = 120,000000

5

9

13

17

21

25

29

33

37

V.S.

41

45

49

53

57

61

65

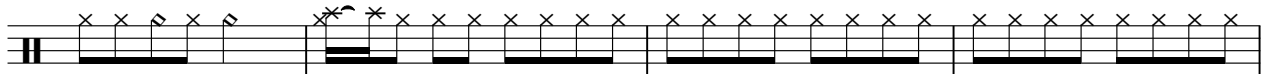

69

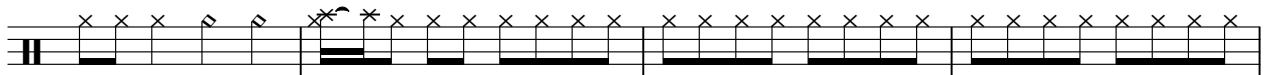

73

77

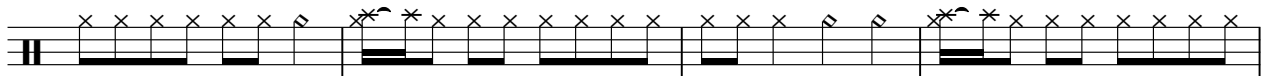

81

85

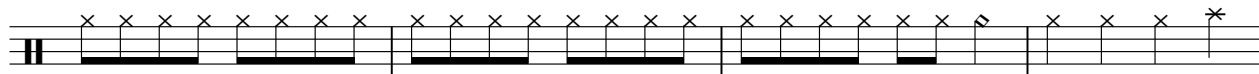

89

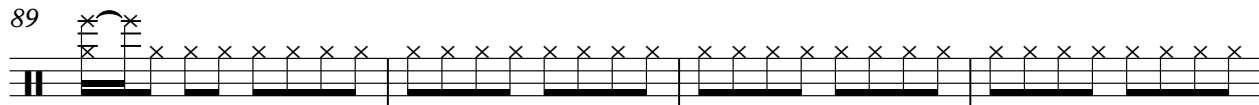

93

97

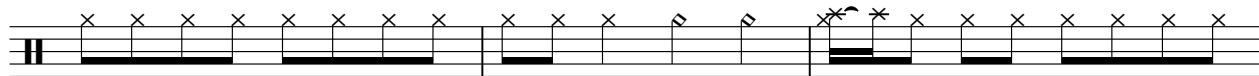

100

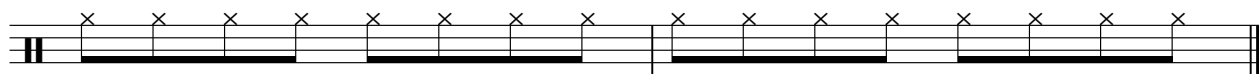

Picked Bass

Back To The Future - Power Of Love - Back To The F

♩ = 120,000000

V.S.

45

50

54

58

62

66

70

75

79

83

87

91

95

99

Contrabass

Back To The Future - Power Of Love - Back To The F

♩ = 120,000000

V.S.

45

50

54

58

62

66

70

75

79

83

87

91

95

99

Brass1

Back To The Future - Power Of Love - Back To The F

♩ = 120,000000

**10**

14

18

23

27

31

35

39

43

47

51

55

60

65

70

75

79

83

87

92

6

♩ = 120,000000  
**10**

14

18

23

27

31

35

39

87

92

6

♩ = 120,000000

6

11

15

19

23

26

30

34

39

V.S.

43

47

51

55

60

65

70

74

78

82

85

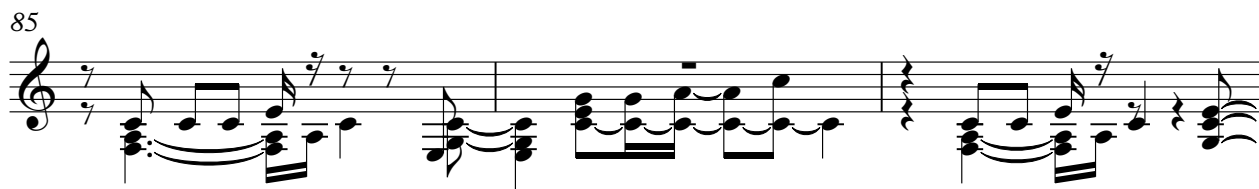

88

92

97

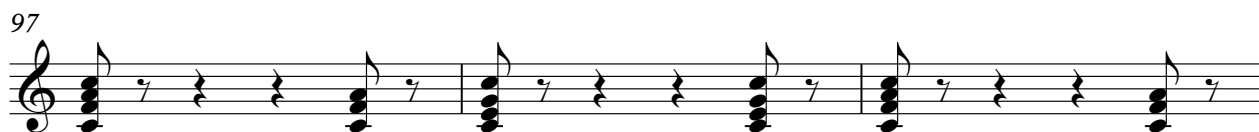

100

Back To The Future - Power Of Love - Back To The F

Strings

♩ = 120,000000

6

11

15

19

23

27

31

35

40

V.S.

44

48

52

56

61

66

70

74

78

82

86

90

94

98
