

311 - Use Of Time

♩ = 102,000053

WinJammer Demo

WinJammer Demo

WinJammer Demo

WinJammer Demo

WinJammer Demo

3

WinJammer Demo

WinJammer Demo

WinJammer Demo

WinJammer Demo

WinJammer Demo

WinJammer Demo

WinJammer Demo

WinJammer Demo

WinJammer Demo

WinJammer Demo

WinJammer Demo

WinJammer Demo

WinJammer Demo

WinJammer Demo

WinJammer Demo

17

WinJammer Demo

WinJammer Demo

WinJammer Demo

WinJammer Demo

With the words slaying me

19

WinJammer Demo

WinJammer Demo

WinJammer Demo

WinJammer Demo

slow The verbs that just don't flow

21

WinJammer Demo

WinJammer Demo

WinJammer Demo

Bass notation for measure 21, consisting of a few notes and rests.

WinJammer Demo

Con fus ing use of time

23

WinJammer Demo

WinJammer Demo

WinJammer Demo

Bass notation for measure 23, consisting of a few notes and rests.

WinJammer Demo

25

WinJammer Demo

WinJammer Demo

WinJammer Demo

WinJammer Demo

and Par tialston ing of the

27

WinJammer Demo

WinJammer Demo

WinJammer Demo

WinJammer Demo

WinJammer Demo

heart Wait ing for some thing

29

WinJammer Demo

WinJammer Demo

WinJammer Demo

Bass notation for measures 29 and 30, consisting of a few simple notes.

WinJammer Demo

to start Con fus ing use of time

31

WinJammer Demo

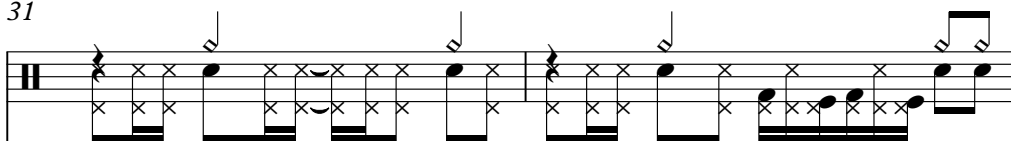

WinJammer Demo

WinJammer Demo

Bass notation for measures 31 and 32, consisting of a few simple notes.

WinJammer Demo

33

WinJammer Demo

WinJammer Demo

WinJammer Demo

WinJammer Demo

WinJammer Demo

But the

34

WinJammer Demo

WinJammer Demo

WinJammer Demo

WinJammer Demo

WinJammer Demo

try ing a gain

35

6

6

WinJammer Demo

WinJammer Demo

WinJammer Demo

WinJammer Demo

WinJammer Demo

Makes

36

WinJammer Demo

WinJammer Demo

WinJammer Demo

WinJammer Demo

WinJammer Demo

me think it's all

37

WinJammer Demo

WinJammer Demo

WinJammer Demo

WinJammer Demo

WinJammer Demo

go nna end Con

38

WinJammer Demo

WinJammer Demo

WinJammer Demo

WinJammer Demo

WinJammer Demo

fus ing use of time

39

WinJammer Demo

WinJammer Demo

WinJammer Demo

WinJammer Demo

WinJammer Demo

41

WinJammer Demo

WinJammer Demo

WinJammer Demo

WinJammer Demo

WinJammer Demo

WinJammer Demo

But eve ry time I turn the vol ume

43

WinJammer Demo

WinJammer Demo

WinJammer Demo

WinJammer Demo

down All that I hear is the deaf en ing sound

45

WinJammer Demo

WinJammer Demo

WinJammer Demo

WinJammer Demo

Of your hearts

47

WinJammer Demo

WinJammer Demo

WinJammer Demo

WinJammer Demo

WinJammer Demo

pound

49

WinJammer Demo

WinJammer Demo

WinJammer Demo

WinJammer Demo

52

WinJammer Demo

WinJammer Demo

WinJammer Demo

WinJammer Demo

55

WinJammer Demo

WinJammer Demo

WinJammer Demo

WinJammer Demo

57

WinJammer Demo

WinJammer Demo

WinJammer Demo

WinJammer Demo

WinJammer Demo

WinJammer Demo

WinJammer Demo

The

58

WinJammer Demo

WinJammer Demo

WinJammer Demo

WinJammer Demo

WinJammer Demo

WinJammer Demo

try ing a gain

59

6

6

WinJammer Demo

WinJammer Demo

WinJammer Demo

WinJammer Demo

WinJammer Demo

makes

60

WinJammer Demo

WinJammer Demo

WinJammer Demo

WinJammer Demo

WinJammer Demo

me think its all

61

WinJammer Demo

WinJammer Demo

WinJammer Demo

WinJammer Demo

WinJammer Demo

go nna end Con

62

WinJammer Demo

WinJammer Demo

WinJammer Demo

WinJammer Demo

WinJammer Demo

fus ing use of time

63

WinJammer Demo

WinJammer Demo

WinJammer Demo

WinJammer Demo

WinJammer Demo

65

WinJammer Demo

WinJammer Demo

WinJammer Demo

To day, the long est day

67

WinJammer Demo

WinJammer Demo

WinJammer Demo

Hear ing re peat ing things

69

WinJammer Demo

WinJammer Demo

WinJammer Demo

Bass notation for WinJammer Demo at measure 69. The staff shows a simple bass line with a few notes and rests.

WinJammer Demo

you'd say Con fus ing use of time

71

WinJammer Demo

WinJammer Demo

WinJammer Demo

Bass notation for WinJammer Demo at measure 71. The staff shows a simple bass line with a few notes and rests.

WinJammer Demo

73

WinJammer Demo

WinJammer Demo

WinJammer Demo

WinJammer Demo

Can youhear the void I de

75

WinJammer Demo

WinJammer Demo

WinJammer Demo

WinJammer Demo

scribe? What could I say vac an cy sounds

77

WinJammer Demo

WinJammer Demo

WinJammer Demo

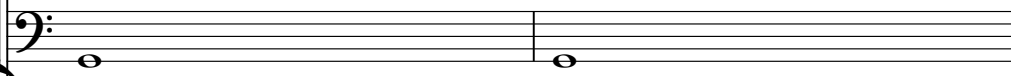

Bass notation for measures 77 and 78, showing a simple bass line with two notes.

WinJammer Demo

like? Con fus ing use of time

79

WinJammer Demo

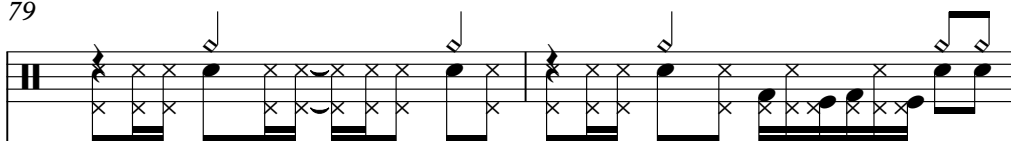

WinJammer Demo

WinJammer Demo

Bass notation for measures 79 and 80, showing a simple bass line with two notes.

WinJammer Demo

81

WinJammer Demo

WinJammer Demo

WinJammer Demo

WinJammer Demo

WinJammer Demo

WinJammer Demo

The

82

WinJammer Demo

WinJammer Demo

WinJammer Demo

WinJammer Demo

WinJammer Demo

WinJammer Demo

try ing a gain

83

WinJammer Demo

6

6

WinJammer Demo

WinJammer Demo

WinJammer Demo

WinJammer Demo

WinJammer Demo

Makes

84

WinJammer Demo

WinJammer Demo

WinJammer Demo

WinJammer Demo

WinJammer Demo

WinJammer Demo

me think its all

85

WinJammer Demo

WinJammer Demo

WinJammer Demo

WinJammer Demo

WinJammer Demo

go nna end Con

86

WinJammer Demo

WinJammer Demo

WinJammer Demo

WinJammer Demo

WinJammer Demo

fus ing use of time

87

WinJammer Demo

WinJammer Demo

WinJammer Demo

WinJammer Demo

WinJammer Demo

89

WinJammer Demo

WinJammer Demo

WinJammer Demo

WinJammer Demo

92

WinJammer Demo

WinJammer Demo

WinJammer Demo

WinJammer Demo

95

WinJammer Demo

WinJammer Demo

WinJammer Demo

WinJammer Demo

97

WinJammer Demo

WinJammer Demo

WinJammer Demo

WinJammer Demo

99

WinJammer Demo

WinJammer Demo

WinJammer Demo

WinJammer Demo

101

WinJammer Demo

WinJammer Demo

WinJammer Demo

WinJammer Demo

♩ = 102,000053

31

33

35

37

39

57

59

61

63

16

16

81

6

6

83

6

6

85

6

6

87

6

6

15

♩ = 102,000053

32

35

38 16

57

60

63 16

82

85

87 15

♩ = 102,000053

6

10

13

16

19

22

25

28

31

34

38

43

47

51

55

59

63

4

70

73

♩ = 102,000053

♩ = 102,000053

40

46

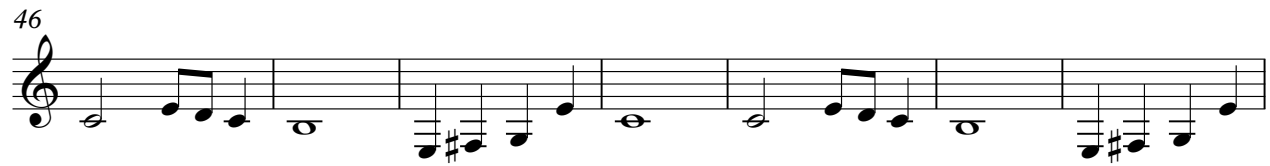

53

32

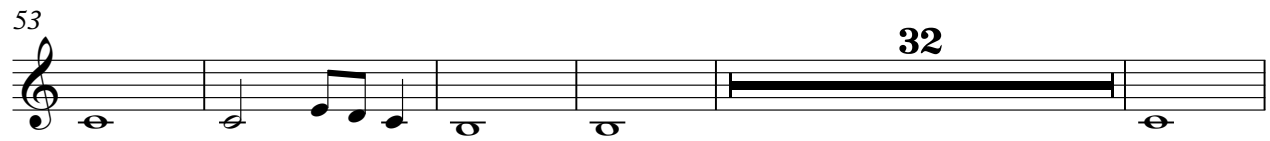

90

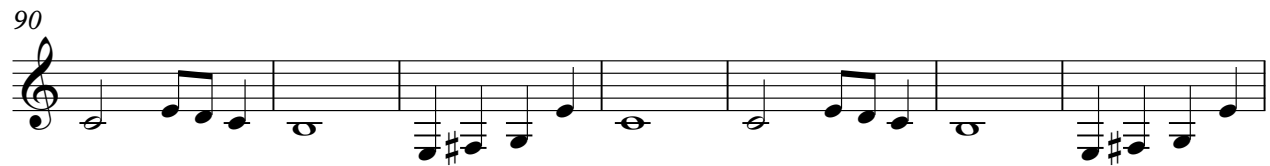

97

♩ = 102,000053

10

19

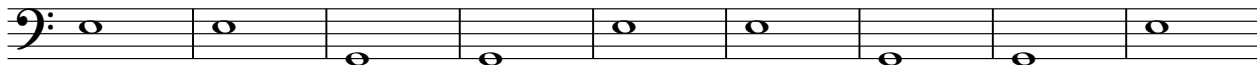

28

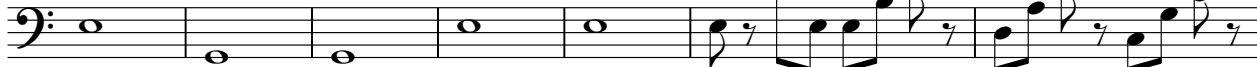

35

39

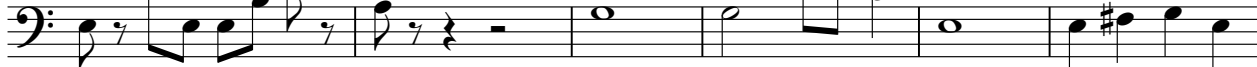

45

52

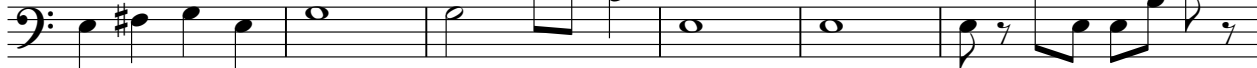

58

62

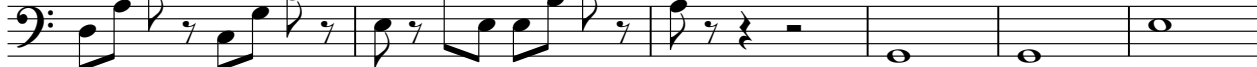

V.S.

♩ = 102,000053 **16**

With the words slaying me slow The

20
verbs that just don't flow Confusing use of time

25
and Partial stoning of the heart Waiting for some thing

29
to start Confusing use of time But the

34
try ing a gain Makes me think it's all go nna end Con

38
fus ing use of time But

42
eve ry time I turn the vol ume down All that I hear is the deaf en ing sound

45 **9**
Of your hearts pound The

58
try ing a gain makes me think its all

61
go nna end Confus ing use of time

♩ = 102,000053

48

52

56

31

90

94

97

99

101