

♩ = 123,000221

Flute

Percussion

Jazz Guitar

Jazz Guitar

Electric Guitar

Electric Guitar

Electric Guitar

Electric Guitar

Fretless Electric Bass

Percussive Organ

Rock Organ

Reverse Cymbals

FX 5 (Brightness)

Solo

THE HARDEST PART

E.M.P. S.r.l. (C) 2006  
E.M.P. S.r.l. (C) 2006

5

Perc.

J. Gtr.

E. Gtr.

E. Gtr.

E. Bass

Perc. Organ

Solo

8

Perc.

J. Gtr.

E. Gtr.

E. Gtr.

E. Bass

Perc. Organ

Solo

10

Fl.

Perc.

J. Gtr.

E. Gtr.

E. Gtr.

E. Bass

Perc. Organ

Solo

Coldplay syncro by perseo

And the hardest part was let

13

Fl.

Perc.

J. Gtr.

E. Gtr.

E. Bass

Perc. Organ

Solo

ting go not ta king part Was the hardest

16

Fl.

Perc.

J. Gtr.

E. Bass

Perc. Organ

Organ

Solo

pa (a)rt

19

Fl.

Perc.

J. Gtr.

E. Bass

Perc. Organ

Solo

And the stran gest thing was wai ting for that bell

22

Fl.

Perc.

J. Gtr.

E. Bass

Perc. Organ

Solo

to ri (i) (i) ne ff washtragest sta (a) (a)rt

26

Fl.

Perc.

J. Gtr.

E. Gtr.

E. Gtr.

E. Bass

Perc. Organ

Rev. Cym.

FX 5

Solo

I could feel do down

29

Fl.

Perc.

J. Gtr.

E. Gtr.

E. Gtr.

E. Bass

Perc. Organ

FX 5

Solo

It is sweet

32

Fl.

Perc.

J. Gtr.

E. Gtr.

E. Gtr.

E. Bass

Perc. Organ

FX 5

Solo

could ta st& in my mouth

35

Fl.

Perc.

J. Gtr.

E. Gtr.

E. Gtr.

E. Bass

Perc. Organ

FX 5

Solo

Silver li the elou ds

38

Fl.

Perc.

J. Gtr.

E. Gtr.

E. Gtr.

E. Bass

Perc. Organ

FX 5

Solo

Oh and I... (I... I... I...

41

Fl.

Perc.

J. Gtr.

E. Gtr.

E. Gtr.

E. Gtr.

E. Gtr.

E. Bass

Perc. Organ

FX 5

Solo

I..) I wish that I could work it out...

44

Perc.

J. Gtr.

E. Gtr.

E. Gtr.

E. Gtr.

E. Bass

Perc. Organ

Solo

47

Perc.

J. Gtr.

E. Gtr.

E. Gtr.

E. Gtr.

E. Bass

Perc. Organ

Solo

50

Fl.

Perc.

J. Gtr.

E. Gtr.

E. Gtr.

E. Gtr.

E. Bass

Perc. Organ

Solo

And the har dest part Was let

53

Fl.

Perc.

J. Gtr.

E. Gtr.

E. Bass

Perc. Organ

Solo

ting go not ta king part You really bro ke

56

Fl.

Perc.

J. Gtr.

E. Gtr.

E. Bass

Perc. Organ

Organ

Solo

my hea (a) (a)re

59

Fl.

Perc.

J. Gtr.

E. Gtr.

E. Gtr.

E. Bass

Perc. Organ

FX 5

Solo

And I tried to sing But I coulthink of any

62

Fl.

Perc.

J. Gtr.

E. Gtr.

E. Gtr.

E. Bass

Perc. Organ

FX 5

Solo

thing That was the hardest pa (a)

65

Fl.

Perc.

J. Gtr.

E. Gtr.

E. Gtr.

E. Bass

Perc. Organ

Rev. Cym.

FX 5

Solo

(a) (a)rt I could feel

68

Fl.

Perc.

J. Gtr.

E. Gtr.

E. Gtr.

E. Bass

Perc. Organ

FX 5

Solo

(b) it go down

71

Fl. Perc. J. Gtr. E. Gtr. E. Gtr. E. Bass Perc. Organ FX 5 Solo

You left the sweetest taste in my mouth

74

Fl. Perc. J. Gtr. E. Gtr. E. Gtr. E. Bass Perc. Organ FX 5 Solo

Your silver lining the

77

Fl.

Perc.

J. Gtr.

E. Gtr. clouds Oh and I... (I... I... I...)

E. Gtr.

E. Bass

Perc. Organ

FX 5

Solo

80

Fl.

Perc.

J. Gtr. (...)

E. Gtr. Oh and

E. Gtr.

E. Bass

Perc. Organ

FX 5

Solo

83

Fl. Perc. J. Gtr. E. Gtr. E. Gtr. E. Bass Perc. Organ FX 5 Solo

I.... (I.... I....) I.... I....

86

Fl. Perc. J. Gtr. E. Gtr. E. Gtr. E. Bass Perc. Organ Solo

won der what it's all about...

3

89

92

94

Fl.

Perc.

J. Gtr.

E. Gtr.

E. Gtr.

E. Gtr.

E. Bass

Perc. Organ

Solo

won derwhatit's all about...

96

Perc.

J. Gtr.

E. Gtr.

E. Gtr.

E. Gtr.

E. Bass

Perc. Organ

Solo

98

100

102

Fl.

Perc.

J. Gtr.

J. Gtr.

E. Gtr.

E. Gtr.

E. Gtr.

E. Bass

Perc. Organ

FX 5

Solo

Everythin g I know is wrong

105

Fl.

Perc.

J. Gtr.

E. Gtr.

E. Gtr.

E. Gtr.

E. Bass

Perc. Organ

FX 5

Solo

Every thin g I do

108

Fl.

Perc.

J. Gtr.

E. Gtr.

E. Gtr.

E. Gtr.

E. Bass

Perc. Organ

FX 5

Solo

just come s un done

110

Fl.

Perc.

J. Gtr.

E. Gtr.

E. Gtr.

E. Gtr.

E. Bass

Perc. Organ

FX 5

Solo

And every thin g is to

112

Fl. Perc. J. Gtr. E. Gtr. E. Gtr. E. Bass Perc. Organ FX 5 Solo

rn apart

114

Fl. Perc. J. Gtr. E. Gtr. E. Gtr. E. Bass Perc. Organ Solo

Oh and it's the har dest part

116

Fl. Perc. J. Gtr. J. Gtr. E. Gtr. E. Gtr. E. Gtr. E. Bass Perc. Organ Solo

That's the har dest part

118

Fl. Perc. J. Gtr. J. Gtr. E. Gtr. E. Gtr. E. Gtr. E. Bass Perc. Organ Solo

Yeah that's the har dest part That's the har

121

Fl.

Perc.

J. Gtr.

J. Gtr.

E. Gtr. *dest part.*

E. Gtr.

E. Gtr.

E. Bass

Perc. Organ

FX 5

Solo

124

Perc.

J. Gtr.

E. Gtr.

E. Gtr.

E. Gtr.

E. Gtr.

E. Bass

Perc. Organ

Solo

127

Perc.

J. Gtr.

E. Gtr.

E. Gtr.

E. Gtr.

E. Bass

Perc. Organ

Solo

130

Perc.

J. Gtr.

E. Gtr.

E. Gtr.

E. Gtr.

E. Bass

Perc. Organ

Solo

133

Perc.

J. Gtr.

E. Gtr.

E. Gtr.

E. Gtr.

E. Bass

Perc. Organ

Solo

135

Perc.

J. Gtr.

J. Gtr.

E. Gtr.

E. Gtr.

E. Gtr.

E. Bass

Perc. Organ

Solo

137

- Perc. Organ:** Plays a sustained chord with a long note value.
- Organ:** Remains silent.
- Rev. Cym. (Reverberating Cymbal):** Remains silent.
- FX 5 (Effects):** Remains silent.

# Flute

♩ = 123,000221

**10**

15

20

25

31

36

41

**7**

E.M.P. S.r.l. (C) 2006  
E.M.P. S.r.l. (C) 2006

51

56

61

66

71

76

82

88

102

108

114

119

# Percussion

♩ = 123,000221

5

9

12

14

16

18

20

22

24

E.M.P. S.r.l. (C) 2006  
E.M.P. S.r.l. (C) 2006

V.S.

46

48

50

52

54

56

58

60

62

64

V.S.

86

89

93

97

101

105

109

113

117

121

V.S.

6

Percussion

125

129

133

137

# Jazz Guitar

♩ = 123,000221

**99**

103

**13**

122

**13**

137

**2** **2**

E.M.P. S.r.l. (C) 2006  
E.M.P. S.r.l. (C) 2006

Jazz Guitar

♩ = 123,000221

2

THE HARDEST Part Coldplay syncro by perseo

7

12

3

depart Wast tingo nta king part Wash hardest pa (a)rt

19

22

25

(i) (i)ng Iwa hardest sta (a)

29

(a)rt ould feel it go down

33

ste irmy mouth Sikedi ning the clou

37

ds Oland I... (I.. I.. I..

41

I..

Wishu

E.M.P.S.r.l. (C) 2006  
E.M.P. S.r.l. (C) 2006

V.S.

45

48

51

And thar despart Was let ting go notta

54

king part You reallbrcke myhea (a)

57

(a)rt And I tried to

60

sing But I coul~~nk~~nk of any thing

63

Thatwas thar dest pa (a) (a)

66

(a)rt Couldfeel it go down

70

You the swee test ta ste irmy mouth

74

You silver li ning the clouds

78  

 Oh and I.... (I..I.I.... I....)

82  

 Oh and I.... (I..I... I.... I....) I

86  

 wonder what's all about...

90  

 I wonder what's all about...

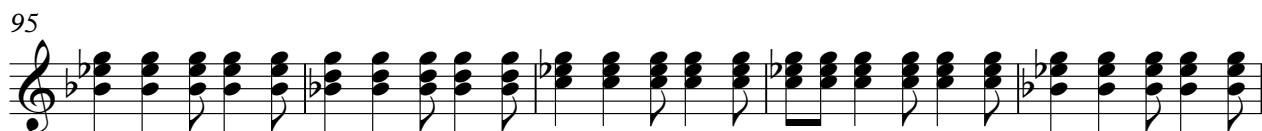
95  

100  

 Everythin g know is wrong

105  

 Everythin g I do jusme s un done

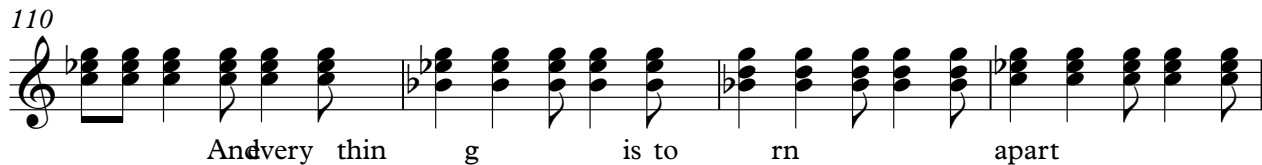
110  

 And every thin g is to rn apart

114  

 Oh and t's thearest part That'shar dest part

118  

 Yeahat'se har destart That'sshehar dest part. V.S.

122

127

132

137

Electric Guitar

♩ = 123,000221

41

45

49

56

94

98

102

106

110

114

E.M.P. S.r.l. (C) 2006  
E.M.P. S.r.l. (C) 2006

V.S.

118

122

126

130

134

137

Electric Guitar

♩ = 123,000221

42

49

61

65

69

73

77

80

83

86

E.M.P. S.r.l. (C) 2006  
E.M.P. S.r.l. (C) 2006

V.S.

89

91

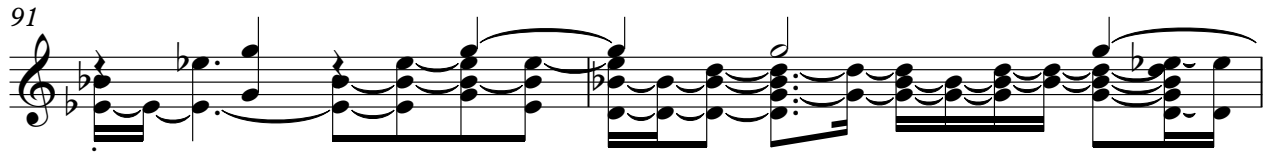

93

95

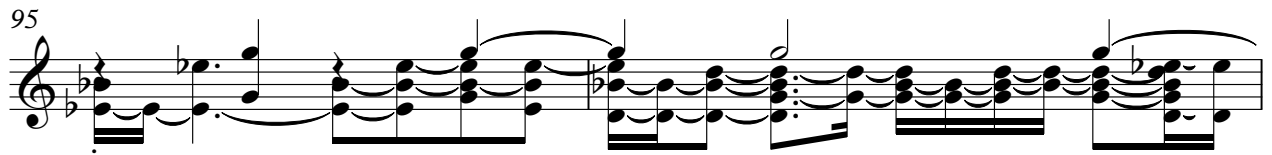

97

99

101

103

105

107

109

111

113

115

117

119

121

123

125

127

V.S.

129

131

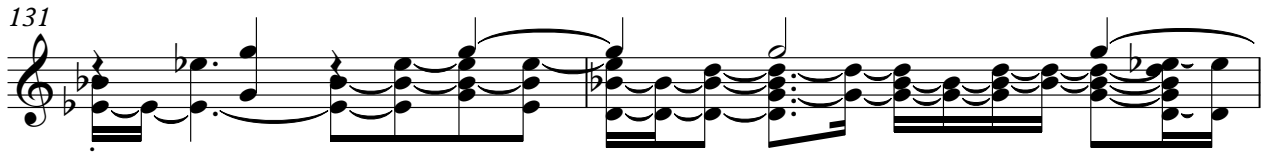

133

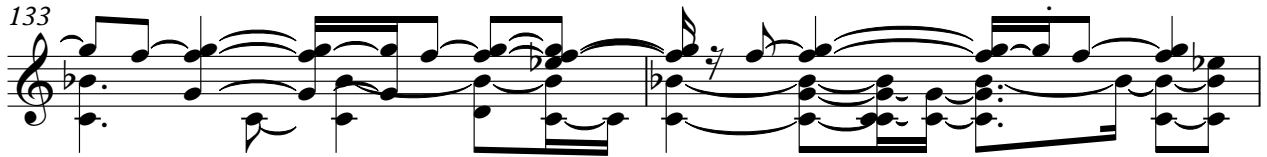

135

137

138

Electric Guitar

♩ = 123,000221

5

7

9

12

14

29

32

35

38

41

83

E.M.P. S.r.l. (C) 2006  
E.M.P. S.r.l. (C) 2006

2

Electric Guitar

126

# Electric Guitar

♩ = 123,000221

2

5

8

11

13

28

31

34

37

43

48

8

E.M.P. S.r.l. (C) 2006  
E.M.P. S.r.l. (C) 2006

59

63

67

70

73

76

80

87

90

93

96

98

101

104

106

109

112

114

117

120

V.S.

123

126

129

132

134

137

138

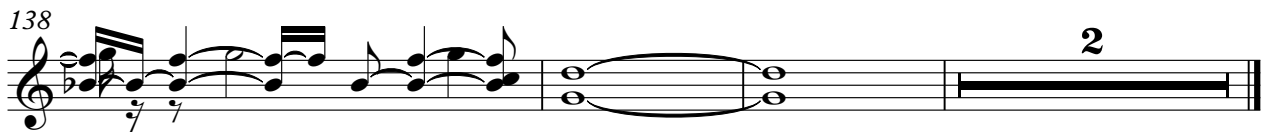

Fretless Electric Bass

♩ = 123,000221

6

11

17

23

29

34

39

44

50

E.M.P. S.r.l. (C) 2006  
E.M.P. S.r.l. (C) 2006

V.S.

56

62

68

73

78

83

88

93

98

103

108

113

118

123

128

133

137

# Percussive Organ

♩ = 123,000221

2

11

20

28

36

44

53

61

69

V.S.

E.M.P. S.r.l. (C) 2006  
E.M.P. S.r.l. (C) 2006

Percussive Organ

77

84

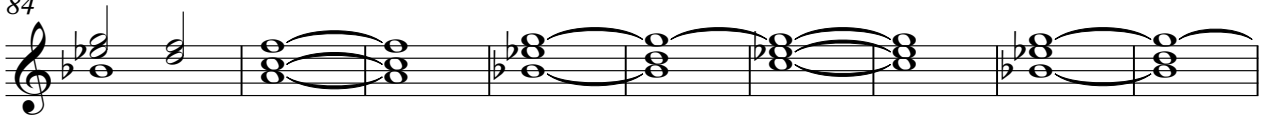

93

102

110

119

126

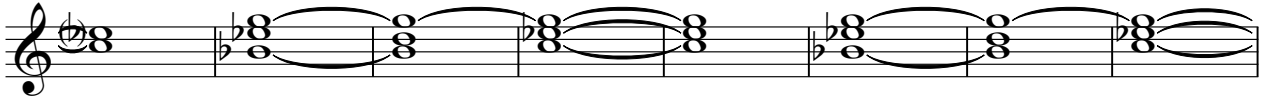

134

2

# Rock Organ

♩ = 123,000221

17 39

58

82 2

E.M.P. S.r.l. (C) 2006  
E.M.P. S.r.l. (C) 2006

# Reverse Cymbals

♪ = 123,000221

25 38

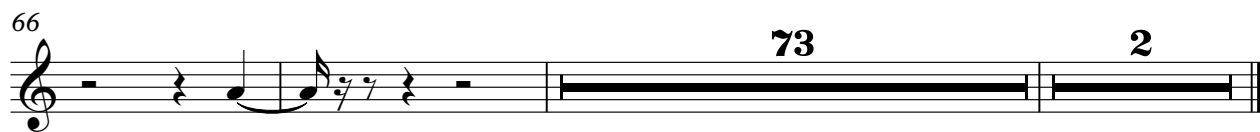

66 73 2

E.M.P. S.r.l. (C) 2006  
E.M.P. S.r.l. (C) 2006

FX 5 (Brightness)

♩ = 123,000221

26

31

36

42

17

63

68

74

80

86

16

106

E.M.P. S.r.l. (C) 2006  
E.M.P. S.r.l. (C) 2006

2

FX 5 (Brightness)

111

7

121

19 2

Solo

♩ = 123,000221

E.M.P.S.r.l. (C) 2006  
E.M.P.S.r.l. (C) 2006

V.S.

V.S.

Solo

5

132

134

136

138
