

Best Friends - Best Friends

$\text{♩} = 138,000198$
drum mix

DIONNE WARWICK
I Say A Little Prayer

Percussion

bass

Solo

vocals

Solo

piano

Solo

bell

Solo

trumpet

Solo

strings

Solo

4

Perc.

Solo

Solo

Solo

Solo

2

7

Perc.

Solo

Solo

Solo

Solo

10

Perc.

Solo

Solo

Solo

Solo

12

Perc.

Solo

Solo

Solo

Solo

Solo

14

Perc.

Solo

Solo

Solo

17

Perc.

Solo

Solo

Solo

Solo

20

Perc.

Solo

Solo

Solo

23

Perc.

Solo

Solo

Solo

25

Perc.

Solo

Solo

Solo

Solo

Solo

27

Perc.

Solo

Solo

Solo

Solo

30

Perc.

Solo

Solo

Solo

Solo

32

Perc.

Solo

Solo

Solo

Solo

35

Perc.

Solo

Solo

Solo

Solo

Solo

38

Perc.

Solo

Solo

Solo

41

Perc.

Solo

Solo

Solo

43

Perc.

Solo

Solo

Solo

Solo

45

Perc.

Solo

Solo

Solo

48

Perc.

Solo

Solo

Solo

Solo

50

Perc.

Solo

Solo

Solo

Solo

Solo

53

Perc.

Solo

Solo

Solo

Solo

55

Perc.

Solo

Solo

Solo

Solo

58

Perc.

Solo

Solo

Solo

Solo

Solo

61

Perc.

Solo

Solo

Solo

Solo

64

Perc.

Solo

Solo

Solo

Solo

67

Perc.

Solo

Solo

Solo

Solo

Solo

69

Perc.

Solo

Solo

Solo

71

Perc.

Solo

Solo

Solo

Solo

Detailed description of measures 71-72: The percussion part features a consistent eighth-note rhythm with 'x' marks above the notes, indicating a specific sound or technique. The first solo part is a melodic line in treble clef with frequent grace notes. The second solo part is a bass line in treble clef with sustained notes and some chromatic movement. The third solo part is a guitar part in treble clef with sustained chords and a melodic line. The fourth solo part is a guitar part in bass clef with sustained chords and a melodic line.

73

Perc.

Solo

Solo

Solo

Solo

Solo

Detailed description of measures 73-74: The percussion part continues with the same eighth-note rhythm and 'x' marks. The first solo part is a melodic line in treble clef with grace notes. The second solo part is a bass line in treble clef with sustained notes and some chromatic movement. The third solo part is a guitar part in treble clef with sustained chords and a melodic line. The fourth solo part is a guitar part in bass clef with sustained chords and a melodic line.

75

Perc.

Solo

Solo

Solo

Solo

78

Perc.

Solo

Solo

Solo

Solo

80

Perc.

Solo

Solo

Solo

Solo

83

Perc.

Solo

Solo

Solo

Solo

Solo

86

Perc.

Solo

Solo

Solo

Solo

89

Perc.

Solo

Solo

Solo

92

Perc.

Solo

Solo

Solo

95

Perc.

Solo

Solo

98

Perc.

Solo

Solo

Solo

Solo

101

Perc.

Solo

Solo

Solo

Solo

104

Perc.

Solo

Solo

Solo

Solo

106

Perc.

Solo

Solo

Solo

Solo

Solo

Solo

Best Friends - Best Friends

Percussion

♩ = 138,000198

I Say A Little Prayer
DIONNE WARWICK

drum mix

V.S.

Percussion

43

47

51

55

59

64

68

72

76

80

Percussion

85

89

93

97

101

105

Best Friends - Best Friends

Solo

$\text{♩} = 138,000198$
bass **2**

6
10
14
17
20
23
26
29
32

V.S.

V.S.

4

Solo

100

104

106

Best Friends - Best Friends

Solo

♩ = 138,000198

vocals

12

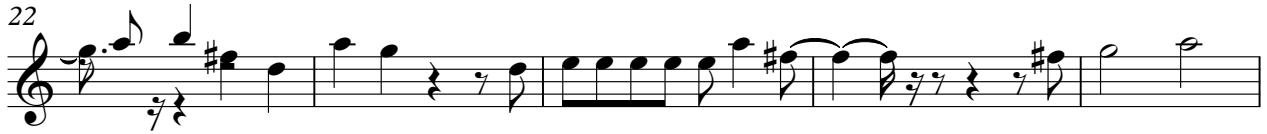

2

Solo

65

4

73

78

83

89

93

12

2

Best Friends - Best Friends

Solo

$\text{♩} = 138,000198$
piano **2**

2

Solo

99

103

106

Best Friends - Best Friends

Solo

♩ = 138,000198
bell

24

29

34 13

51

56

61 13

78

83 21

106 2

Best Friends - Best Friends

Solo

$\text{♩} = 138,000198$
trumpet **3**

8

13 **47**

63 **2**

69 **27**

100 **2**

105 **2**

Best Friends - Best Friends

Solo

♩ = 138,000198

strings 2

V.S.

68

75

80

85

92

97

103

107