

Coldplay - The Scientist

♩ = 100000000

Solo

6

Ten. Sax.

Solo

11

Ten. Sax.

Solo

15

Ten. Sax.

Solo

19

Ten. Sax.

Solo

23

Ten. Sax.

Sequenced by

Solo

27

Ten. Sax.

Sequenced by

Solo

31

Ten. Sax.

Toplist Team

Sequenced by

Solo

Copyright © 2002 by Paul Williamson

35

Ten. Sax.

Toplist Team

Sequenced by

Solo

39

Toplist Team

Sequenced by

Solo

42

Perc.

Toplist Team

Sequenced by

Solo

45

Ten. Sax.

Perc.

Toplist Team

A. Bass

Sequenced by

Solo

48

Ten. Sax.

Perc.

Toplist Team

A. Bass

Sequenced by

Solo

51

Ten. Sax.

Perc.

Toplist Team

A. Bass

Sequenced by

FX 5

Solo

54

Ten. Sax.

Perc.

Toplist Team

E. Gtr.

A. Bass

Sequenced by

FX 5

Solo

57

Ten. Sax.

Perc.

Toplist Team

E. Gtr.

A. Bass

Sequenced by

FX 5

Solo

60

Ten. Sax.

Perc.

Toplist Team

E. Gtr.

A. Bass

Sequenced by

www.singlouder.com

FX 5

Solo

63

Ten. Sax.

Perc.

Toplist Team

E. Gtr.

A. Bass

Sequenced by

www.singlouder.com

Solo

66

Ten. Sax.

Perc.

Toplist Team

E. Gtr.

A. Bass

Sequenced by

www.singlouder.com

Solo

69

Ten. Sax.

Perc.

Toplist Team

E. Gtr.

info@singlouder.com

A. Bass

Sequenced by

www.singlouder.com

Solo

72

Perc.

Toplist Team

E. Gtr.

info@singlouder.com

A. Bass

Sequenced by

www.singlouder.com

Solo

75

Perc.

Toplist Team

E. Gtr.

info@singlouder.com

A. Bass

Sequenced by

www.singlouder.com

Solo

78

Ten. Sax.

Perc.

Toplist Team

E. Gtr.

info@singlouder.com

A. Bass

Band.

Sequenced by

www.singlouder.com

Solo

81

Ten. Sax.

Perc.

Toplist Team

E. Gtr.

info@singlouder.com

A. Bass

Band.

Sequenced by

Solo

84

Ten. Sax.

Perc.

Toplist Team

E. Gtr.

info@singlouder.com

A. Bass

Band.

Sequenced by

Solo

87

Ten. Sax.

Perc.

Toplist Team

E. Gtr.

info@singlouder.com

A. Bass

Band.

Sequenced by

Solo

90

Ten. Sax.

Perc.

Toplist Team

E. Gtr.

info@singlouder.com

A. Bass

Band.

Sequenced by

Solo

92

Ten. Sax.

Perc.

Toplist Team

E. Gtr.

info@singlouder.com

A. Bass

Sequenced by

www.singlouder.com

Tenor Saxophone Coldplay - The Scientist

♩ = 1200000000
9

14

19

24

29

33

36

7

Copyright © 2002 by Paul Williamson

Tenor Saxophone

45

50

55

60

64

68

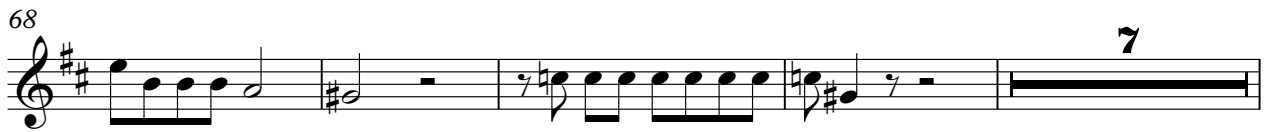

79

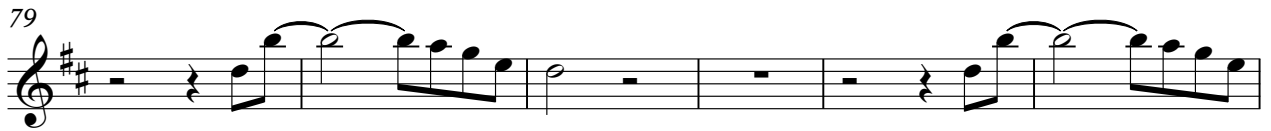

85

90

Coldplay - The Scientist

Percussion

♩ = 100000000

42 2

46

49

52

55

58

61

63

65

67

Percussion

69

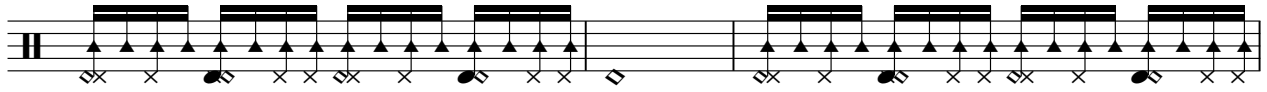

72

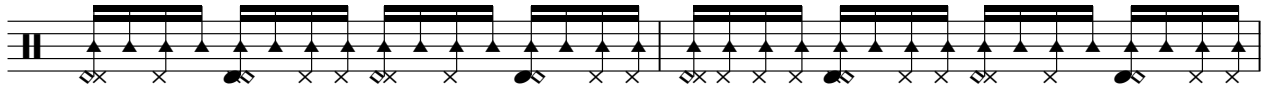

74

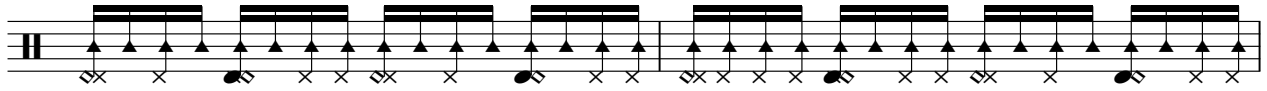

76

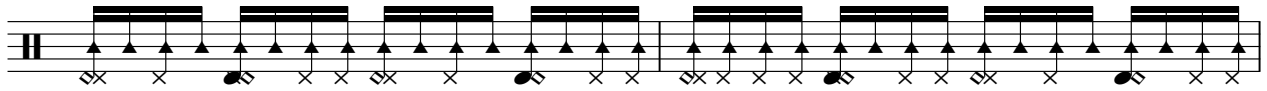

78

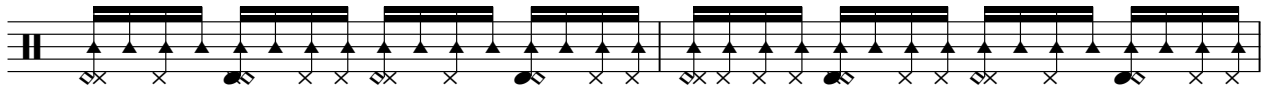

80

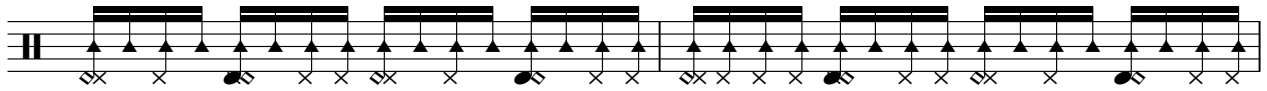

82

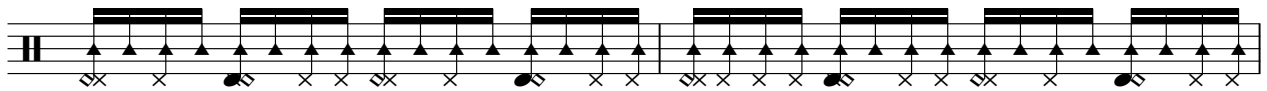

84

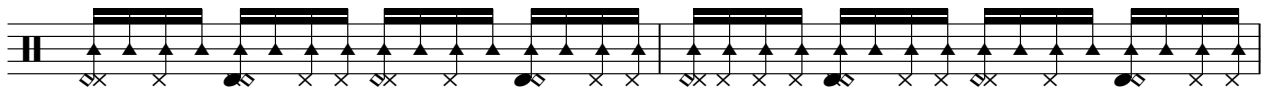

86

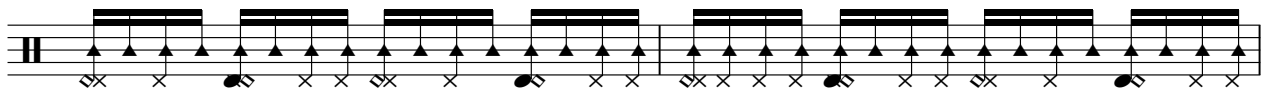

88

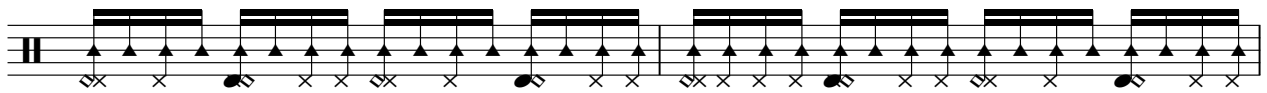

Percussion

3

90

♩ = 100000000

32 2

37

39

41

43

45

47

49

51

53

55

57

59

61

63

65

67

69

72

74

76

78

80

82

84

86

88

90

92

Coldplay - The Scientist

7-string Electric Guitar

♩ = 100000000

53 2

60

68

74

79

83

87

90

Coldplay - The Scientist

info@singlouder.com

♩ = 100000000

68 **2**

										2 2 3 2 2 2 3 2							
										1 1 1 1 1 1 1 1							

72

T	3	3	3	1	1	1	4	3		2	2	3	2	2	2	3	2	2	2	3	2
A	3	3	3					3													
B	0	0	0	3	3	3	0	0		3	3	3	3	3	3	3	3	3	3	3	3
	1	1	1	3	3	3	0	1		1	1	1	1	1	1	1	1	1	1	1	1

75

T	0	0	0	0	0	0	0	0	3	3	3	3	3	3	3	2	2	2	3	2
A	0	0	0	0	0	0	0	0	1	1	1	1	1	1	1	1	1	1	1	1
B	0	0	0	0	0	0	0	0	1	1	1	1	1	1	1	1	1	1	1	1

78

T	2	2	3	2	2	2	3	2	0	0	0	0	0	0	0	0	0
A	3	3	3	3	3	3	3	3	0	0	0	0	0	0	0	0	0
B	1	1	1	1	1	1	1	1	1	1	1	1	1	1	1	1	1

80

T	3	3	3	3	3	3	3	3	2	2	3	2	2	2	3	2
A	3	3	3	3	3	3	3	3	3	3	3	3	3	3	3	3
B	1	1	1	1	1	1	1	1	1	1	1	1	1	1	1	1

82

T	2	2	3	2	2	2	3	2	0	0	0	0	0	0	0	0
A	3	3	3	3	3	3	3	3	0	0	0	0	0	0	0	0
B	1	1	1	1	1	1	1	1	1	1	1	1	1	1	1	1

84

T	3	3	3	3	3	3	3	3	2	2	3	2	2	2	3	2
A	3	3	3	3	3	3	3	3	3	3	3	3	3	3	3	3
B	1	1	1	1	1	1	1	1	1	1	1	1	1	1	1	1

86

T	2	2	3	2	2	2	3	2	0	0	0	0	0	0	0	0
A	3	3	3	3	3	3	3	3	0	0	0	0	0	0	0	0
B	1	1	1	1	1	1	1	1	1	1	1	1	1	1	1	1

88

T	3	3	3	3	3	3	3	3	2	2	3	2	2	2	3	2
A	3	3	3	3	3	3	3	3	3	3	3	3	3	3	3	3
B	1	1	1	1	1	1	1	1	1	1	1	1	1	1	1	1

90

T	2	2	3	2	2	2	3	2	0							
A	3	3	3	3	3	3	3	3	0							
B	1	1	1	1	1	1	1	1	5							

3

Copyright © 2002 by Paul Williamson

Acoustic Bass Coldplay - The Scientist

♩ = 100000000

44

48

53

58

63

68

73

78

83

88

2

Acoustic Bass

91

~~XXXXXXXXXXXXXXXXXXXX~~ 81

91

Bandoneon

Coldplay - The Scientist

♩ = 100000000

78 2

85

90

Copyright © 2002 by Paul Williamson

Sequenced by Coldplay - The Scientist

♩ = 1200000000
24

31

40

49

58

67

76

84

89

♩ = 100000000
59

66

75 **13**

92

FX 5 (Brightness) Coldplay - The Scientist

♩ = 100000000

50 2

57

61

31 3

Copyright © 2002 by Paul Williamson

Coldplay - The Scientist

Solo

♩ = 120000000

2

6

9

12

15

18

21

24

27

30

Copyright © 2002 by Paul Williamson

V.S.

66

70

74

78

82

86

89

Coldplay - The Scientist

[No instrument (barlines shown)]

♩ = 1200000000
4/4

| - ♯ 7 | | | - ♯ 7 | |

| | | | | | | | |

| | | | | | - ♯ 7 |

| - ♯ 7 | |

| - ♯ 7 | | - ♯ 7 | ||

Copyright © 2002 by Paul Williamson