

# Beverly Hillbillies - Beverly Hillbillies

0.0"  
1.1,00  
sequenced by: Don Carroll donniec@ix.netcom.com

♩ = 120,000000

5

ACC. GUITAR

BANJO ROLL

BANJO MELODY

BASS

7

ACC. GUITAR

BANJO ROLL

BANJO MELODY

BASS

9

ACC. GUITAR

BANJO ROLL

BANJO MELODY

BASS

11

ACC. GUITAR

ACCGUITMELODY

BANJO ROLL

BANJO MELODY

BASS

13

ACC. GUITAR

ACCGUITMELODY

BANJO ROLL

BASS

15

ACC. GUITAR

ACCGUITMELODY

BANJO ROLL

BASS

17

ACC. GUITAR

ACCGUITMELODY

BANJO ROLL

BASS

19

ACC. GUITAR

ACCGUITMELODY

BANJO ROLL

BASS

21

ACC. GUITAR

ACCGUITMELODY

BANJO ROLL

BANJO MELODY

BASS

23

ACC. GUITAR

BANJO ROLL

BANJO MELODY

BASS

25

ACC. GUITAR

BANJO ROLL

BANJO MELODY

BASS

27

ACC. GUITAR

BANJO ROLL

BANJO MELODY

BASS

29

ACC. GUITAR

BANJO ROLL

BANJO MELODY

BASS

31

ACC. GUITAR

BANJO ROLL

BANJO MELODY

BASS

♩ = 160,000000

33

ACC. GUITAR

BANJO ROLL

BANJO MELODY

BASS

35

ACC. GUITAR

BANJO ROLL

BANJO MELODY

BASS

37

ACC. GUITAR

BANJO ROLL

BANJO MELODY

BASS

39

ACC. GUITAR

BANJO ROLL

BANJO MELODY

BASS

41

ACC. GUITAR

BANJO ROLL

BANJO MELODY

BASS

ACC. GUITAR

Beverly Hillbillies - Beverly Hillbillies

♩ = 120,000000

5

9

13

17

21

25

29

♩ = 160,000000

2

ACC. GUITAR

33

37

40

ACCGUITMELODY

Beverly Hillbillies - Beverly Hillbillies

♩ = 120,000000

8

13

17

22

7

♩ = 160,0000

32

7

2

# Beverly Hillbillies - Beverly Hillbillies

## BANJO ROLL

♩ = 120,000000

4/4

3 3 3 3 3 3 0 2 0 2 0 0 2 0 2 0

5 2 5 2 5 5 2 5 2 5 5 5 5 5 5 5

4

0 2 0 2 0 0 2 0 0 2 0 0 3 3 3 3 3 3

5 5 5 5 5 5 5 5 5 5 5 5 5 5 5 5

6

3 3 3 3 3 3 0 8 0 8 8 0 8 0 8 8

5 2 5 2 5 5 2 5 2 5 3 3 3 3 3 3

8

0 2 0 2 0 0 2 0 0 2 0 0 2 0 0 2 0 0

5 5 5 5 5 5 5 5 5 5 2 2 2 0 4/4 5 2 2 5 5 2 2 5 5

11

3 3 3 3 3 3 3 3 3 3 3 3 3 3 3 3

5 2 5 2 5 5 2 5 2 5 5 5 5 5 5 5

13

0 2 0 2 0 0 2 0 0 2 0 0 0 2 0 0 2 0 0

5 5 5 5 5 5 5 5 5 5 5 5 5 5 5 5

15

3 3 3 3 3 3 3 3 3 3 3 3 3 3 3 3

5 2 5 2 5 5 2 5 2 5 5 5 5 5 5 5

17

0 8 0 8 8 0 8 0 8 8 0 2 0 2 0 0 2 0 0 2 0 0

3 3 3 3 3 3 3 3 3 3 5 5 5 5 5 5 2 2 0 0 4/4 5 5 5 5

20

4/4 3 3 3 3 3 3 3 3 3 3 3 3 3 3 3 3

5 2 5 2 5 5 2 5 2 5 5 5 5 5 5 5

22

3 3 3 3 3 3 0 2 0 2 0 0 0 2 0 2 0 0

5 2 5 2 5 5 2 5 5 5 5 5 5 5 5 5

V.S.

2

# BANJO ROLL

24

26

28

31

♩ = 160,000000

34

36

38

40

# Beverly Hillbillies - Beverly Hillbillies

## BANJO MELODY

♩ = 120,000000

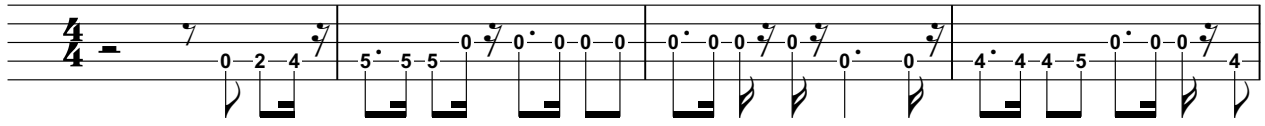

5

9

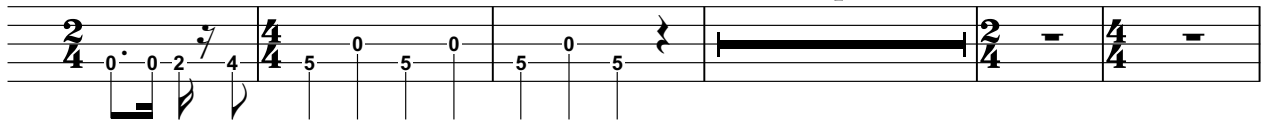

21

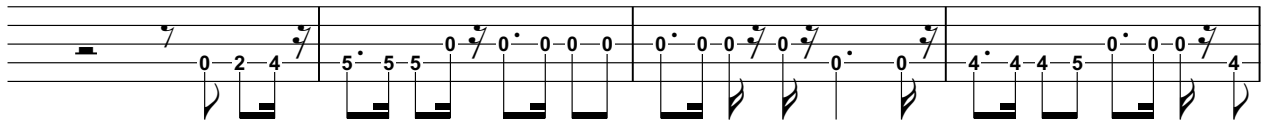

25

29

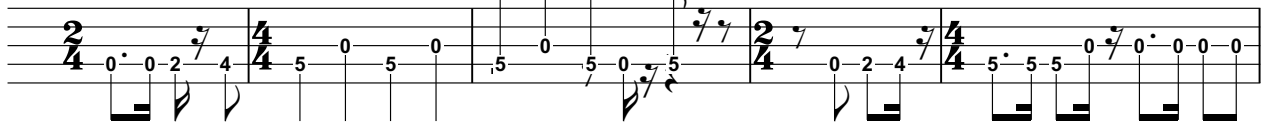

34

38

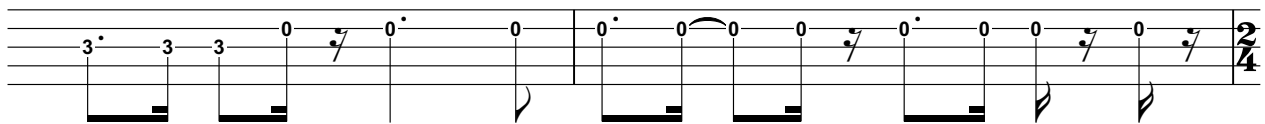

40

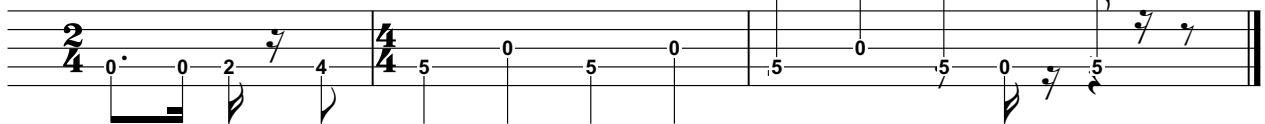

BASS

Beverly Hillbillies - Beverly Hillbillies

♩ = 120,000000

7

13

19

25

31

♩ = 160,000000

37

