

# Beverly Hills Cop Theme Song - Beverly Hills C

♩ = 130,000137

Sax

Trombone

Drums

Bass

Piano

♩ = 130,000137

Strings

4

Sax

Trombone

6

Sax

Trombone

Drums

8

Sax

Trombone

Drums

10

Drums

Bass

12

Drums

Bass

14

Drums

Bass

16

Drums

Bass

18

Sax

Trombone

Drums

20

Sax

Trombone

Drums

22

Sax

Trombone

Drums

24

Sax

Trombone

Drums

26

Drums

Bass

Piano

Strings

Piano

Piano

27

Drums

Bass

Piano

Strings

Piano

Piano

28

Drums

Bass

Piano

Strings

Piano

Piano

29

Drums

Bass

Piano

Strings

Piano

Piano

30

Drums

Bass

Piano

Strings

Piano

Piano

31

Drums

Bass

Piano

Strings

Piano

Piano

32

Drums

Bass

Piano

Strings

Piano

Piano

33

Drums

Bass

Piano

Strings

Piano

Piano

34

Drums

Bass

Bass line for measures 34 and 35. The key signature has three sharps (F#, C#, G#). The bass line features a melodic sequence of eighth notes: F#4, G#4, A4, B4, C5, B4, A4, G#4, F#4, E4, D4, C4. There are rests in measures 34 and 35.

Piano

Piano

Piano

36

Sax

Trombone

Drums

Bass

Piano

Piano

Piano

39

Sax

Trombone

44

Sax

Trombone

47

Sax

Trombone

49

Sax

Trombone

Drums

51

Sax

Trombone

Drums

53

Sax

Trombone

Drums

Bass

Piano

55

Sax

Trombone

Drums

Bass

Piano

56

Sax

Trombone

Drums

Bass

Piano

57

Sax

Trombone

Drums

Bass

Piano

58

Sax

Trombone

Drums

Bass

Piano

59

Sax

Trombone

Drums

Bass

Piano

60

Sax

Trombone

Drums

Bass

Piano

61

Sax

Trombone

Drums

Bass

Piano

62

Sax

Trombone

Drums

Bass

Piano

63

Sax

Trombone

Drums

Bass

Piano

64

Sax

Trombone

Drums

Bass

Piano

65

Sax

Trombone

Drums

Bass

Piano

66

Sax

Trombone

Drums

Bass

Piano

67

Sax

Trombone

Drums

Bass

Piano

68

Sax

Trombone

Drums

Bass

Piano

69

Drums

Bass

Piano

Strings

Piano

Piano

70

Drums

Bass

Piano

Strings

Piano

Piano

71

Drums

Bass

Piano

Strings

Piano

Piano

72

Drums

Bass

Piano

Strings

Piano

Piano

73

Drums

Bass

Piano

Strings

Piano

Piano

74

Drums

Bass

Piano

Strings

Piano

Piano

75

Drums

Bass

Piano

Strings

Piano

Piano

76

Drums

Bass

Piano

Strings

Piano

Piano

77

Drums

Bass

Piano

Strings

Piano

Piano

78

Drums

Bass

Piano

Strings

Piano

Piano

79

Sax

Trombone

Drums

81

Sax

Trombone

Drums

83

Sax

Trombone

Drums

85

Sax

Trombone

Drums

86

Sax

Trombone

Drums

Bass

Piano

Strings

Beverly Hills Cop Theme Song - Beverly Hills Cop

Sax

♩ = 130,000137

5

9

20

24

39

45

49

53

57

V.S.

61

64

67

79

83

85

Trombone

Beverly Hills Cop Theme Song - Beverly Hills Cop

♩ = 130,000137

5

9

8

20

24

11

38

45

49

53

56

V.S.

2  
59

**Trombone**

62

65

68

10

80

84

Beverly Hills Cop Theme Song - Beverly Hills Cop

Drums

♩ = 130,000137

5

8

10

12

14

16

18

20

22

24

V.S.

Drums

26

28

30

32

34

36

12

49

51

53

55

57

59

61

63

65

67

69

71

73

75

Drums

77

79

81

83

85

Beverly Hills Cop Theme Song - Beverly Hills Cop

Bass

♩ = 130,000137

9

13

17

8

27

30

33

35

16

53

57

61

65

69

72

75

78

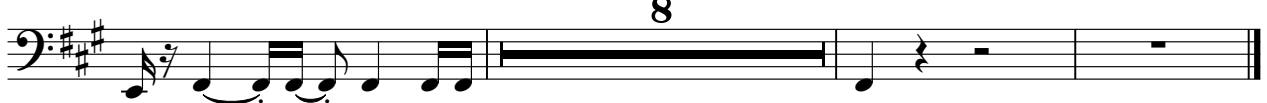

♩ = 130,000137

**25**

25

28

28

32

32

35

**16**

**16**

35

53

57

61

65

70

74

78

8

Strings

Beverly Hills Cop Theme Song - Beverly Hills Cop

♩ = 130,000137

25

29

34

35

72

76

9

Piano

Beverly Hills Cop Theme Song - Beverly Hills Cop

$\text{♩} = 130,000137$   
**25**

**28**

**31**

**36** **32**

**71**

**74**

**77** **10**

♩ = 130,000137

**25**

28

31

35

**32**

70

73

76

78

**10**