

Big Chill - Big Chill

♩ = 132,000137

♩ = 132,000137

This musical score is for a guitar and percussion ensemble. It consists of the following parts:

9

1

10c

10a

10b

10d

10g

10e

6

3

4

E. Gtr.

2

13

1

10c

10a

10b

10d

10g

10e

6

3

4

E. Gtr.

2

17

1

5

10c

10a

10b

10d

10g

10k

10e

6

3

4

E. Gtr.

2

20

1

5

10c

10a

10b

10d

10g

10j

10e

6

3

4

E. Gtr.

2

23

1

5

10c

10a

10b

10d

10g

10k

10e

6

3

4

E. Gtr.

2

26

1

5

10c

10a

10b

10d

10g

10e

6

3

4

E. Gtr.

2

30

1

5

10c

10a

10b

10d

10g

10e

6

3

4

E. Gtr.

2

3

3

3

34

1

5

10c

10a

10b

10d

10g

10h

10e

6

3

4

E. Gtr.

2

38

1

10c

10a

10b

10d

10g

10e

6

3

4

E. Gtr.

2

42

1

5

10c

10a

10b

10d

10g

10e

6

3

4

E. Gtr.

2

45

1

5

10c

10a

10b

10d

10g

10j

10k

10e

6

3

4

E. Gtr.

2

48

1

5

10c

10a

10b

10d

10g

10k

10e

6

3

4

E. Gtr.

2

51

1

5

10c

10a

10b

10d

10g

10e

6

3

4

E. Gtr.

2

55

1

5

10c

10a

10b

10d

10g

10e

6

3

4

E. Gtr.

2

3

3

3

59

1

5

10c

10a

10b

10d

10h

10e

6

3

4

E. Gtr.

2

63

1

10c

10a

10b

10d

10g

10e

6

3

4

E. Gtr.

2

This musical score is divided into two systems. The first system includes a vocal line (1) and five percussion parts (10c, 10a, 10b, 10d, 10e). The second system includes a guitar line (E. Gtr.) and three other melodic lines (6, 3, 4). The guitar line features a complex rhythmic pattern with many beamed notes. The percussion parts are marked with 'H' and various note values. The melodic lines (6, 3, 4) consist of eighth and quarter notes.

70

1

5

10c

10a

10b

10d

10g

10k

10e

6

3

4

E. Gtr.

2

73

1

5

10c

10a

10b

10d

10g

10j

10k

10e

6

3

4

E. Gtr.

2

76

1

5

10c

10a

10b

10d

10g

10e

6

3

4

E. Gtr.

2

80

1

5

10c

10a

10b

10d

10g

10e

6

3

4

E. Gtr.

2

84

1

5

10c

10a

10b

10d

10g

10h

10e

6

3

4

E. Gtr.

2

88

1

10c

10a

10b

10d

10g

10e

6

3

4

E. Gtr.

2

92

1

10c

10a

10b

10d

10g

10e

6

3

4

E. Gtr.

2

96

1

5

10c

10a

10b

10d

10g

10k

10e

6

3

4

E. Gtr.

2

99

1

5

10c

10a

10b

10d

10g

10j

10k

10e

6

3

4

E. Gtr.

2

102

1

5

10c

10a

10b

10d

10g

10e

6

3

4

E. Gtr.

2

106

1

5

10c

10a

10b

10d

10g

10k

10e

6

3

4

E. Gtr.

2

110

1

5

10c

10a

10b

10d

10g

10j

10k

10e

6

3

4

E. Gtr.

2

113

1

5

10c

10a

10d

10g

10k

10e

6

3

4

E. Gtr.

2

116

1

5

10c

10a

10b

10d

10g

10e

6

3

4

E. Gtr.

2

119

1
5
10c
10a
10b
10d
10e
6
3
4
E. Gtr.
2

123

1
5
10c
10b
10d
10h
10e
6
3
4
E. Gtr.
2

127

10c
2

130

7

10c

10d

10i

10f

2

Big Chill - Big Chill

1

♩ = 132,000137

7

12

16

21

26

31

3

38

42

47

52

V.S.

57 **3**

64

68

72

77

82 **3**

90

94

99

104

Big Chill - Big Chill

♩ = 132,000137

4 10

19

27 2 3

35 8

49 2

58 3 10

74 2

83 3 10

99

103

2

5

108

116

121

Big Chill - Big Chill

♩ = 132,000137

130

Big Chill - Big Chill

♩ = 132,000137

4

10

17

23

30

37

44

50

57

64

2

10c

70

76

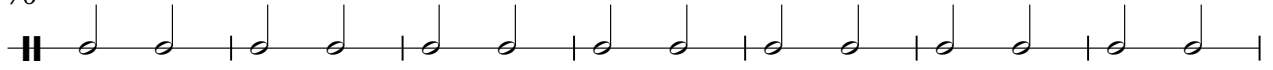

83

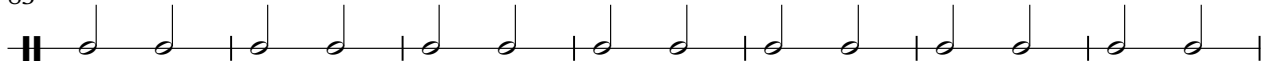

90

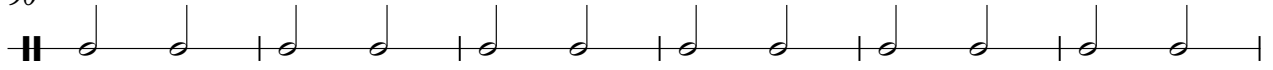

96

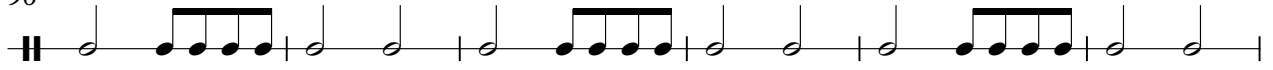

102

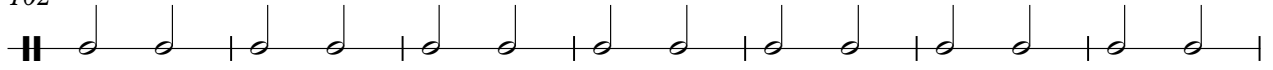

109

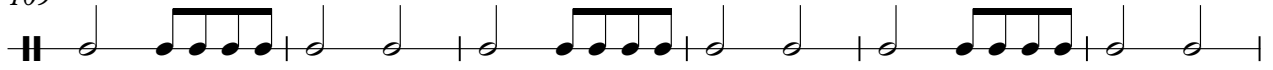

115

121

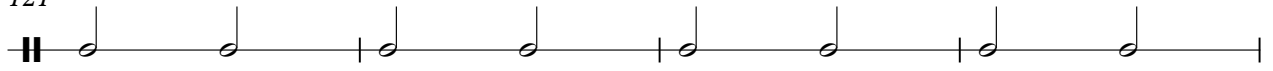

125

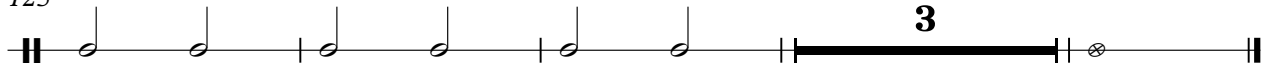

Big Chill - Big Chill

10a

♩ = 132,000137

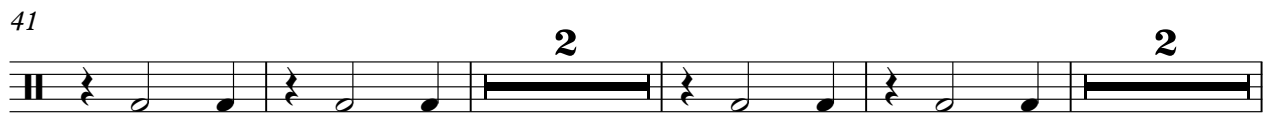

2

10a

79

87

94

102

110

118

Big Chill - Big Chill

♩ = 132,000137

9

2 2

9

2 2

17

2 2

25

2 2

33

4 2

43

2 2

51

2 2

59

4 2

69

2 2

77

2 2

2

10b

85

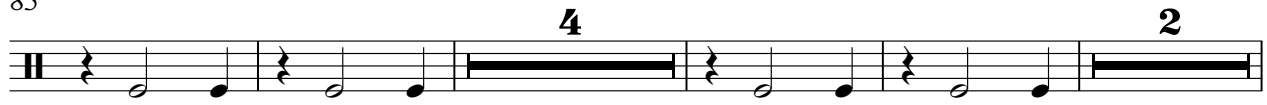

95

103

111

121

Big Chill - Big Chill

♩ = 132,000137

2

8

14

20

26

32

38

44

50

56

V.S.

62

68

74

80

86

92

98

104

110

116

122

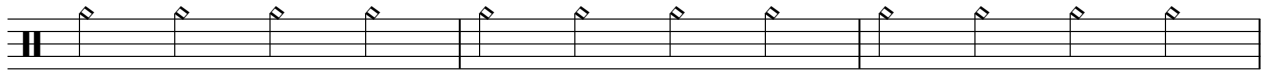

125

Big Chill - Big Chill

10g

♩ = 132,000137

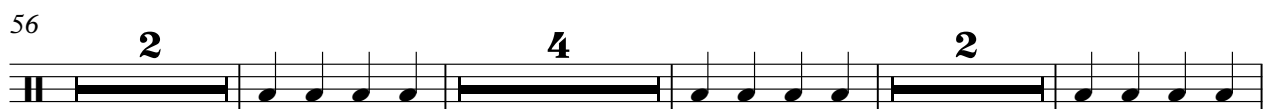

2

10g

89

98

107

113

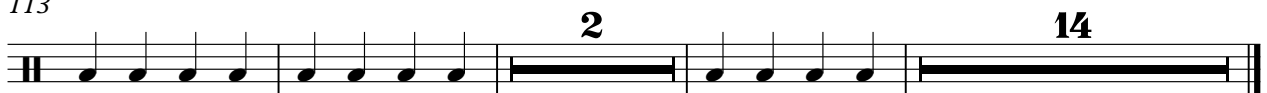

10h

Big Chill - Big Chill

♩ = 132,000137

7 25

This block contains the first four measures of the guitar tab. The first measure is a whole note chord labeled '7'. The second measure is a whole rest. The third measure is a whole note chord labeled '25'. The fourth measure is a whole rest. Above the second and fourth measures, there are vertical lines with three horizontal bars and an asterisk, indicating a specific fretting technique.

35

25 25

This block contains measures 5 through 8. The fifth measure is a whole note chord labeled '25'. The sixth measure is a whole rest. The seventh measure is a whole note chord labeled '25'. The eighth measure is a whole rest. Above the seventh measure, there is a vertical line with three horizontal bars and an asterisk, indicating a specific fretting technique.

86

38 6

This block contains measures 9 through 12. The ninth measure is a whole rest. The tenth measure is a whole note chord labeled '38'. The eleventh measure is a whole rest. The twelfth measure is a whole note chord labeled '6'. Above the ninth and eleventh measures, there are vertical lines with three horizontal bars and an asterisk, indicating a specific fretting technique.

Big Chill - Big Chill

♩ = 132,000137

130

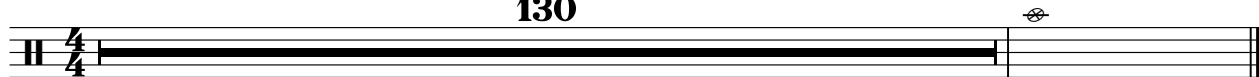

10j

Big Chill - Big Chill

♩ = 132,000137

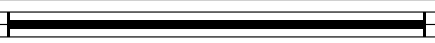
20  

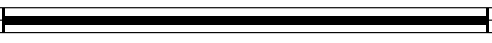
25  

48 **25**  

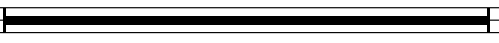
25 

99 

10  

21 

10k

Big Chill - Big Chill

♩ = 132,000137

18 3 21

45 3 21 3

76 21 3 6

108 3 17

2

10e

59

Big Chill - Big Chill

♩ = 132,000137

130

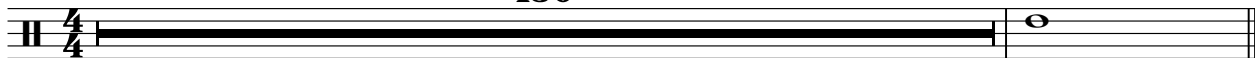

Big Chill - Big Chill

♩ = 132,000137

4

10

15

21

28

36

41

47

51

2

2

6

57

63

68

73

80

88

93

99

106

114

6 3

121

6

Big Chill - Big Chill

♩ = 132,000137

4

3

10

15

21

29

2

3

37

42

48

2

2

3

57

63

68

74

83

89

94

100

108

116

121

3 3

8

Big Chill - Big Chill

♩ = 132,000137

4

10

15

21

29

37

42

48

2

57

63

68

74

83

89

94

100

108

116

121

4

3

8

Big Chill - Big Chill

Electric Guitar

♩ = 132,000137

V.S.

Electric Guitar

3

106

111

116

121

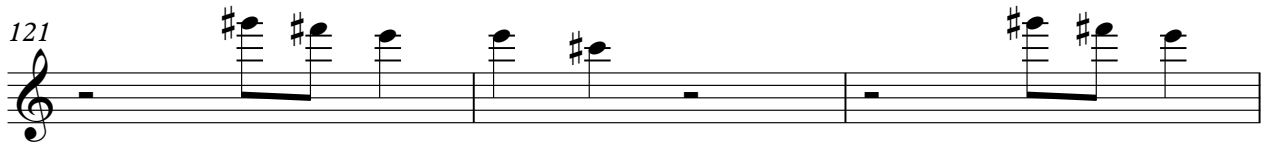

124

6

Big Chill - Big Chill

2

♩ = 132,000137

6

11

16

20

24

29

34

39

44

V.S.

