

Bill & Ted's Bogus Journey - Bill & Ted's Bogus Journey

5

5

9

12

2

17

22

27

32

37

42

46

51

75

C

A

B

80

C

A

B

85

C

A

B

89

C

A

B

6

93

97

101

105

110

114

118

Bill & Ted's Bogus Journey - Bill & Ted's Bogus Journey

C

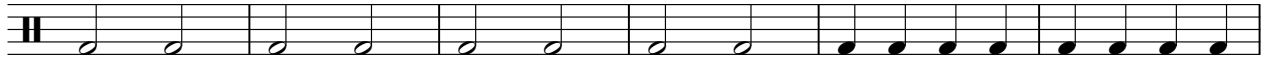

7

13

19

25

31

37

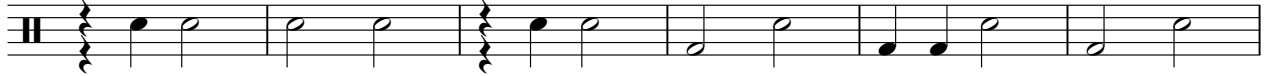

43

49

55

V.S.

61

67

73

79

85

90

94

98

102

107

112

116

119

Bill & Ted's Bogus Journey - Bill & Ted's Bogus Journey

A

V.S.

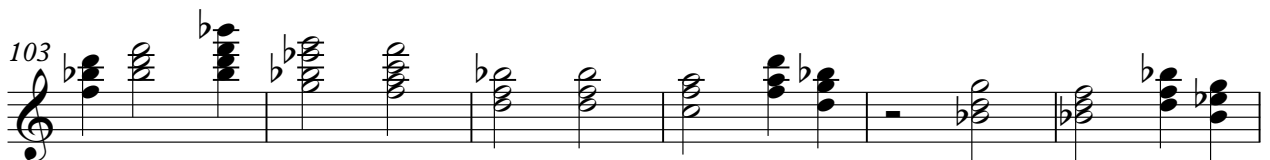
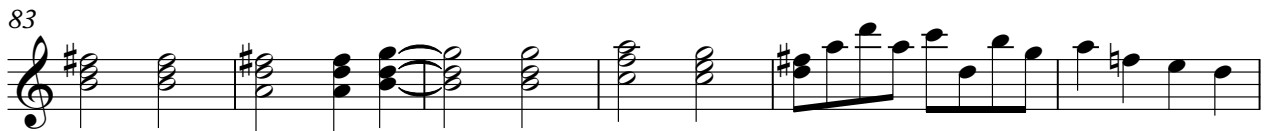

109

115

119

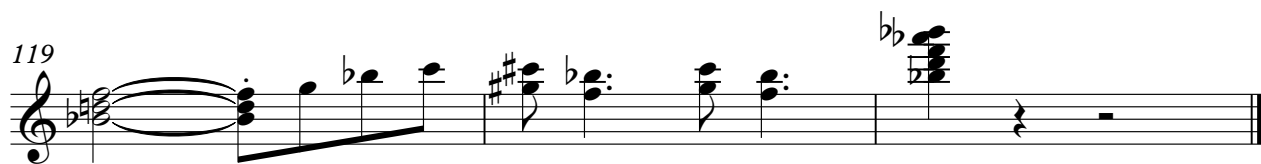

Bill & Ted's Bogus Journey - Bill & Ted's Bogus Journey

B

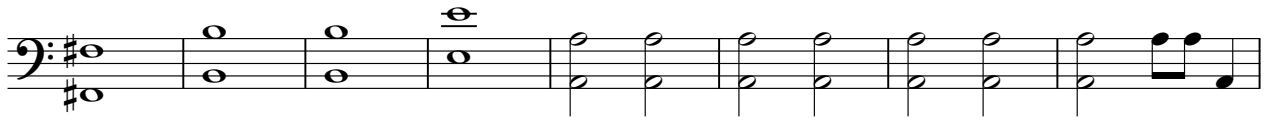

V.S.

118

