

Room 222 - Room 222

♩ = 125,000000

Harp

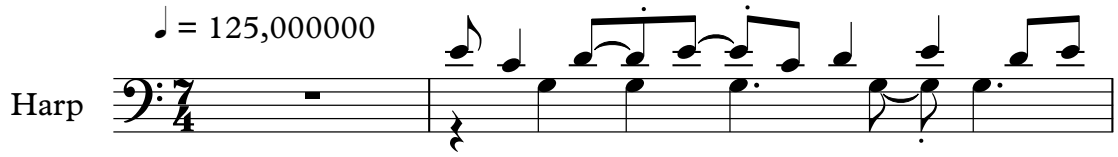

Hp.

Hp.

D. Rec.
Hp.

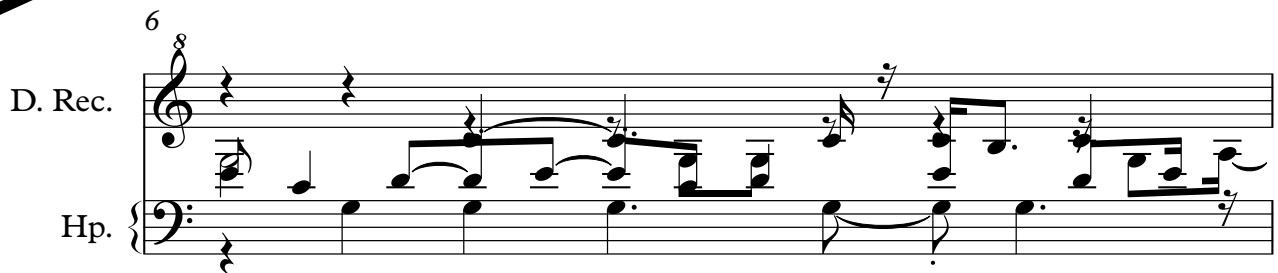

D. Rec.
Hp.

2

8

D. Rec.

Hp.

9

D. Rec.

Hp.

Syn. Str.

Syn. Str.

Vla.

10

D. Rec.

Hp.

Syn. Str.

Syn. Str.

Vla.

11

D. Rec.

Hp.

Syn. Str.

Syn. Str.

Vla.

4

12

D. Rec.
Hp.
Syn. Str.
Syn. Str.
Vla.

13

D. Rec.
Hp.
Syn. Str.
Syn. Str.
Vla.

14

D. Rec.

Perc.

Syn. Str.

Syn. Str.

Vla.

15

D. Rec.

Perc.

Syn. Str.

Syn. Str.

Vla.

16

Perc.

Hp.

Hpsd.

Syn. Str.

Syn. Str.

17

Perc.

Hp.

Hpsd.

Syn. Str.

Syn. Str.

18

Perc.

Hp.

Hpsd.

Syn. Str.

Syn. Str.

||

19

Perc.

Hp.

Hpsd.

Syn. Str.

Syn. Str.

3

Bar. Tpt.

Perc.

Hp.

Hpsd.

Syn. Str.

Syn. Str.

21

Bar. Tpt.

Perc.

Hp.

Hpsd.

Syn. Str.

Syn. Str.

22

Bar. Tpt.

Perc.

Hp.

Hpsd.

Syn. Str.

Syn. Str.

23
Bar. Tpt.

Perc.

Hp.

Hpsd.

Syn. Str.

Syn. Str.

24

Bar. Tpt.

Perc.

Hp.

Hpsd.

Hpsd.

Syn. Str.

Syn. Str.

Vla.

25

Bar. Tpt.

Perc.

Hpsd.

Syn. Str.

Syn. Str.

Vla.

26

Bar. Tpt.

Perc.

Hpsd.

Syn. Str.

Syn. Str.

Vla.

27

Bar. Tpt.

Perc.

Hpsd.

Syn. Str.

Syn. Str.

Vla.

28

Bar. Tpt.

Perc.

Hpsd.

Syn. Str.

Syn. Str.

Vla.

Vla.

29

Bar. Tpt.

Timp.

Perc.

Syn. Str.

Syn. Str.

Vla.

30

Timp.

Vla.

Descant Recorder

Room 222 - Room 222

$\text{♩} = 125,000,000$
5

8

10

12

14 **15**

Baroque Trumpet

Room 222 - Room 222

♩ = 125,000000

19

22

24

27

Timpani

Room 222 - Room 222

♩ = 125,000000

28

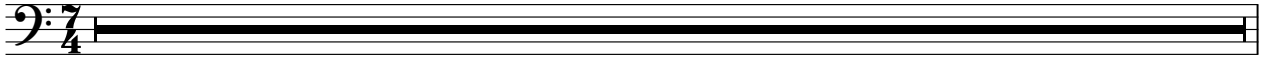

29

Room 222 - Room 222

Percussion

♩ = 125,000000

13

15

16

17

19

21

23

25

27

29

Room 222 - Room 222

Harp

♩ = 125,000000

4

6

8

10

12

2

2

Harp

16

17

18

19

20

21

22

23

24

6

Room 222 - Room 222

Harpsichord

♩ = 125,000000

15

17

18

19

20

21

22

23

V.S.

2

Harpsichord

24

6

Harpsichord

Room 222 - Room 222

♩ = 125,000000

23

25

27

Room 222 - Room 222

Synth Strings

♩ = 125,000000

8

11

12

14

16

17

18

19

20

21

V.S.

Synth Strings

22

23

24

26

28

Room 222 - Room 222

Synth Strings

♩ = 125,000000

8

11

12

14

16

17

18

19

20

21

V.S.

Synth Strings

22

23

24

26

28

Room 222 - Room 222

Viola

♩ = 125,000000

8

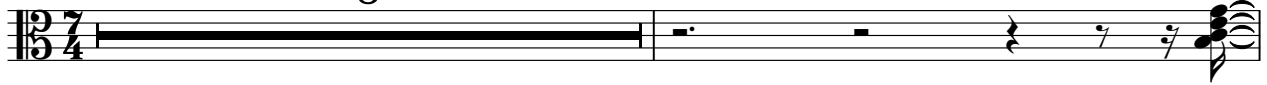

10

11

12

14

10

25

27

2

Room 222 - Room 222

Viola

♩ = 125,000000

13

16

12

29

30
