

Blade Runner - Blade Runner

♩ = 119,000160

Percussio

Tinkle FX

Saw Bend

Saw Bass

Bass Bend

Bass

Syn Strin

Syn Srt 2

Slow Stri

Synth Ben

♩ = 119,000160

Strings

4

Percussio

Tinkle FX

Saw Bass

Bass Bend

Bass

Synth Ben

7

Timpani

Percussio

Saw Bend

Saw Bass

Bass

10

Timpani

Percussio

Saw Bend

Saw Bass

Bass Bend

Bass

Synth Ben

13

Percussio

Saw Bass

Bass

Syn Strin

Syn Srt 2

Synth Ben

16

Percussio

Saw Bass

Bass

Syn Strin

Syn Srt 2

19

Percussio

Saw Bass

Bass

Syn Strin

Syn Srt 2

22

Percussio

Saw Bass

Bass

Syn Strin

Syn Srt 2

24

Percussio

Saw Bass

Bass

Syn Strin

Syn Srt 2

27

Timpani

Percussio

Saw Bass

Bass

Syn Strin

Syn Srt 2

30

Percussio

Saw Bass

Bass

Syn Strin

Syn Srt 2

33

Percussio

Saw Bass

Bass

Syn Strin

Syn Srt 2

36

Percussio

Saw Bass

Bass

Syn Strin

Syn Srt 2

39

Percussio

Saw Bass

Bass

Syn Strin

Syn Srt 2

Metal Pad

42

Timpani

Percussio

Saw Bend

Saw Bass

Bass

Syn Strin

Syn Srt 2

Metal Pad

45

Timpani

Percussio

Saw Bend

Saw Bass

Bass

Syn Strin

Syn Srt 2

Slow Stri

Strings

48

Percussio

Saw Bass

Bass

Syn Strin

Syn Srt 2

Slow Stri

Metal Pad

Strings

51

Percussio

Saw Bass

Bass

Syn Strin

Syn Srt 2

Slow Stri

Metal Pad

Strings

54

Percussio

Saw Bass

Bass

Syn Strin

Syn Srt 2

Slow Stri

Metal Pad

Strings

57

Percussio

Saw Bass

Bass

Syn Strin

Syn Srt 2

Slow Stri

Strings

60

Timpani

Percussio

Saw Bend

Saw Bass

Bass

Syn Strin

Syn Srt 2

Slow Stri

Metal Pad

Strings

63

Timpani

Percussio

Saw Bend

Saw Bass

Bass

Syn Strin

Syn Srt 2

Slow Stri

Strings

66

Percussio

Saw Bass

Bass

Syn Strin

Syn Srt 2

Slow Stri

Strings

69

Percussio

Saw Bass

Bass

Syn Strin

Syn Srt 2

Slow Stri

Strings

72

Percussio

Saw Bass

Bass

Syn Strin

Syn Srt 2

Slow Stri

Strings

75

Percussio

Saw

Saw Bass

Bass

Syn Strin

Syn Srt 2

Slow Stri

Metal Pad

Strings

78

Timpani

Percussio

Saw Bend

Saw

Saw Bass

Bass

Syn Strin

Syn Srt 2

Slow Stri

Metal Pad

Strings

81

Timpani

Percussio

Saw Bend

Saw

Saw Bass

Bass

Syn Strin

Syn Srt 2

Slow Stri

Strings

84

Percussio  
Saw  
Saw Bass  
Bass  
Syn Strin  
Syn Srt 2  
Slow Stri  
Strings

85

Percussio  
Harp Run  
Saw  
Saw Bass  
Bass  
Syn Strin  
Syn Srt 2  
Slow Stri  
Strings

86

Percussio

Harp Run

Saw

Saw Bass

Bass

Syn Strin

Syn Str 2

Slow Stri

Strings

87

Percussio

Saw

Saw Bass

Bass

Syn Strin

Syn Str 2

Slow Stri

Strings

89

Percussio

Harp Run

Saw

Saw Bass

Bass

Syn Strin

Syn Srt 2

Slow Stri

Strings

90

Percussio

Harp Run

Saw

Saw Bass

Bass

Syn Strin

Syn Srt 2

Slow Stri

Strings

91

Percussio

Saw

Saw Bass

Bass

Syn Strin

Syn Str 2

Slow Stri

Strings

93

Percussio

Harp Run

Saw

Saw Bass

Bass

Syn Strin

Syn Str 2

Slow Stri

Strings

94

Percussio

Harp Run

Saw

Saw Bass

Bass

Syn Strin

Syn Str 2

Slow Stri

Synth Ben

Strings

96

Timpani

Percussio

Tinkle FX

Saw Bend

Saw

Saw Bass

Bass

Syn Strin

Syn Str 2

Slow Stri

Synth Ben

Strings

99

Timpani

Percussio

Harp Run

Saw Bend

Saw

Saw Bass

Bass

Syn Strin

Syn Str 2

Slow Stri

Synth Ben

Strings

100

Timpani

Percussio

Harp Run

Saw Bend

Saw

Saw Bass

Bass

Syn Strin

Syn Srt 2

Slow Stri

Synth Ben

Strings

102

Percussio

Tinkle FX

Saw

Saw Bass

Bass

Syn Strin

Syn Srt 2

Slow Stri

Synth Ben

Strings

105

Percussio

Tinkle FX

Saw

Saw Bass

Bass

Syn Strin

Syn Srt 2

Slow Stri

Synth Ben

Strings

108

Percussio

Tinkle FX

Saw

Saw Bass

Bass

Syn Strin

Syn Str 2

Slow Stri

Synth Ben

Strings

111

Timpani

Percussio

Tinkle FX

Harp Run

Saw Bend

Saw

Saw Bass

Bass Bend

Bass

Syn Strin

Syn Srt 2

Slow Stri

Synth Ben

Metal Pad

Strings

123

Percussio

Blade Runner - Blade Runner

Timpani

♩ = 119,000160

7 3

13 15 14

44 15

63 15

81 15

99

102 9 25

# Blade Runner - Blade Runner

Percussio

♩ = 119,000160

4

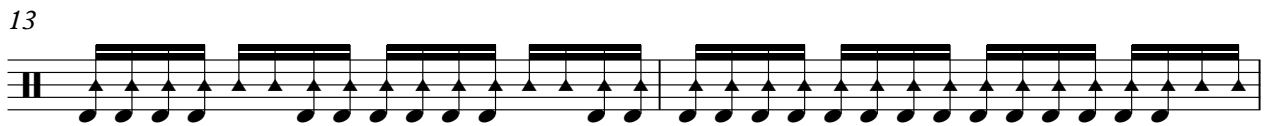

V.S.

2

Percussio

25

27

29

31

33

35

37

39

41

43

45

47

49

51

53

55

57

59

61

63

V.S.

65

67

69

71

73

75

77

79

81

83

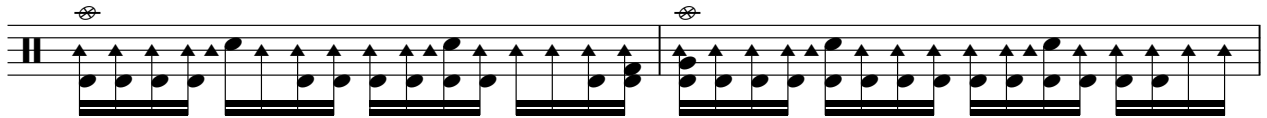

85

87

89

91

93

95

97

99

101

103

V.S.

105

107

109

113

122

129

Tinkle FX

Blade Runner - Blade Runner

♩ = 119,000160

# Blade Runner - Blade Runner

## Harp Run

♩ = 119,000160

84

85

86

87

88

89

90

91

2  
93 **Harp Run**

94 **4**

99

100

	<b>10</b>	<b>25</b>
	<b>10</b>	<b>25</b>

Saw Bend

Blade Runner - Blade Runner

♩ = 119,000160

8 31

43

15 15

64

14 14

83

14 14

100

10 25

# Blade Runner - Blade Runner

Saw

♩ = 119,000160

**74**

78

84

90

95

100

105

113

**16**

# Blade Runner - Blade Runner

Saw Bass

♩ = 119,000160

**4**

V.S.

Saw Bass

V.S.

V.S.

104

106

108

110

Bass Bend

Blade Runner - Blade Runner

♩ = 119,000160

4

11

98

25

# Blade Runner - Blade Runner

Bass

♩ = 119,000160

4

7

9

11

13

15

17

19

21

23

V.S.

25

27

29

31

33

35

37

39

41

43

45

47

49

51

53

55

57

59

61

63

65

67

69

71

73

75

77

79

81

83

85

87

89

91

93

95

97

99

101

103

6

Bass

105

107

109

25

# Blade Runner - Blade Runner

Syn Strin

♩ = 119,000160  
**12**

18

25

33

40

48

55

62

70

77

V.S.

2

# Syn Strin

85

92

99

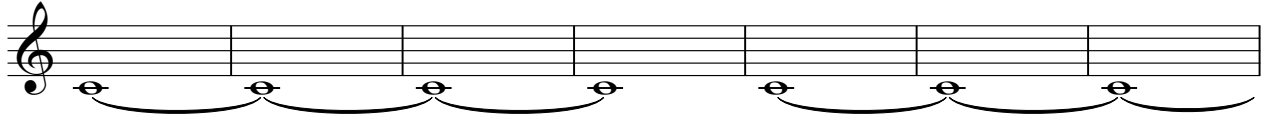

106

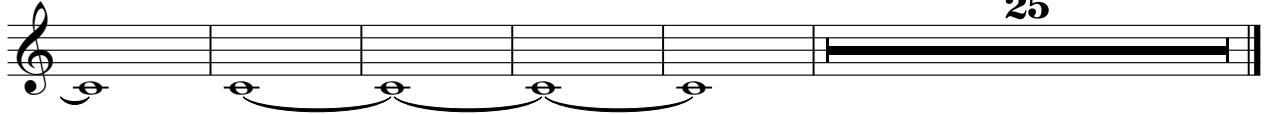

25

♩ = 119,000160  
**12**

20

29

38

47

56

65

74

83

92

V.S.

2

Syn Srt 2

101

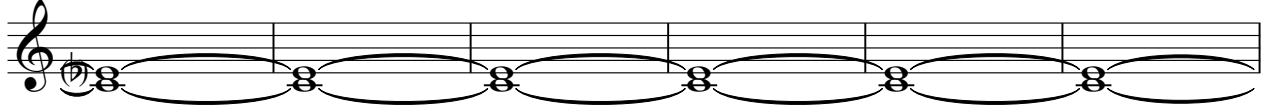

107

25

# Blade Runner - Blade Runner

Slow Stri

♩ = 119,000160

**45**

52

60

69

77

86

94

100

106

**25**

♩ = 119,000160

5

13

82

99

99

105

25

Metal Pad

Blade Runner - Blade Runner

♩ = 119,000160

40 6

49

3

55

5 16

78

32 25

# Blade Runner - Blade Runner

Strings

♩ = 119,000160

46

51

56

62

69

74

80

87

92

98

V.S.

2

Strings

106

25

