

# Coldplay - Trouble

$\text{♩} = 69,000015$

drummix

Piano 1

$\text{♩} = 69,000015$

Clean Guit

Nylon Guit

FingrdBass

Vocal

(c) 2000 GEMME midimusic

4

Piano 1

6

Piano 1

8

drummix

Piano 1

Clean Guit

FingrdBass

10

drummix

Piano 1

Clean Guit

FingrdBass

Vocal

13

Piano 1

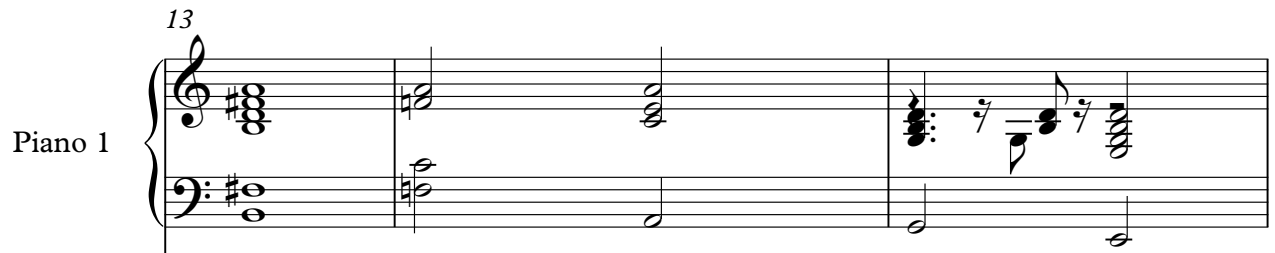

Vocal

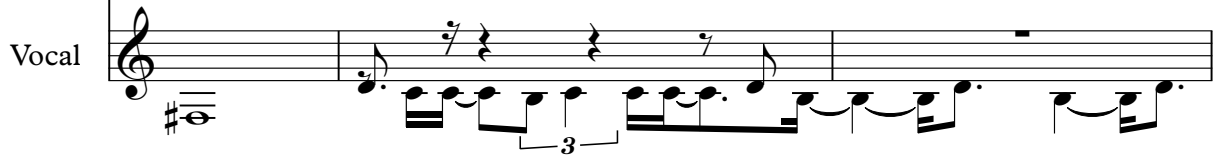

16

Piano 1

Vocal

19

drummix

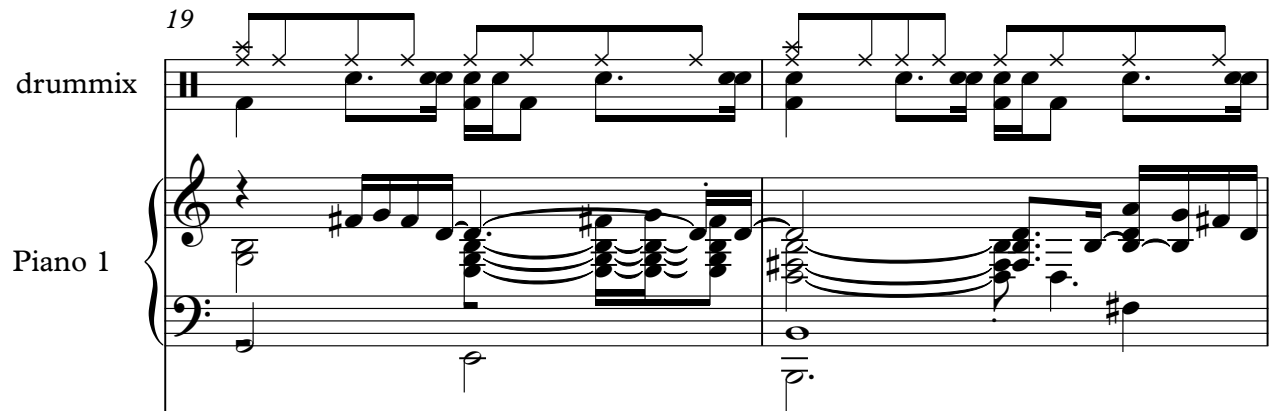

Piano 1

Clean Guit

FingrdBass

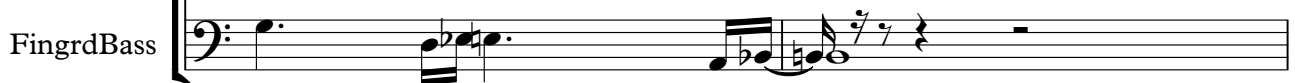

21

drummix

Piano 1

Clean Guit

Nylon Guit

FingrdBass

Vocal

24

drummix

Piano 1

Nylon Guit

FingrdBass

Vocal

26

drummix

Piano 1

Nylon Guit

FingrdBass

Vocal

28

drummix

Piano 1

Clean Guit

Nylon Guit

FingrdBass

Vocal

30

drummix

Piano 1

Clean Guit

FingrdBass

Vocal

31

drummix

Piano 1

Clean Guit

FingrdBass

Vocal

32

drummix

Piano 1

Clean Guit

FingrdBass

Vocal

3

34

drummix

Piano 1

Clean Guit

FingrdBass

Vocal

36

drummix

Piano 1

Clean Guit

FingrdBass

Vocal

38

drummix

Piano 1

Clean Guit

FingrdBass

40

drummix

Piano 1

Clean Guit

FingrdBass

42

drummix

Piano 1

Clean Guit

Nylon Guit

FingrdBass

Vocal

44

drummix

Piano 1

Clean Guit

Nylon Guit

FingrdBass

Vocal

46

48

drummix

Piano 1

Clean Guit

Nylon Guit

FingrdBass

Vocal

- drummix:** Features a complex rhythmic pattern with various note values and rests, including some notes with 'x' marks above them.
- Piano 1:** A grand piano part with treble and bass clefs. It includes chords and melodic lines, with some notes marked with a sharp sign (#).

50

51

drummix

Piano 1

Clean Guit

Nylon Guit

FingrdBass

Vocal

- Piano 1:** The right hand plays chords, while the left hand plays a bass line with a long sustain.
- Clean Guit:** Plays a single note with a long sustain.
- Nylon Guit:** Plays a melodic line with chords, including a long sustain.
- FingrdBass:** Plays a bass line with a long sustain.

52

drummix

Piano 1

Clean Guit

Nylon Guit

FingrdBass

Vocal

54

drummix

Piano 1

Clean Guit

Nylon Guit

FingrdBass

Vocal

56

drummix

Piano 1

Clean Guit

Nylon Guit

FingrdBass

Vocal

59

drummix

Piano 1

Clean Guit

Nylon Guit

FingrdBass

61

drummix

Piano 1

Clean Guit

Nylon Guit

FingrdBass

63

drummix

Piano 1

Vocal

67

Piano 1

Clean Guit

Vocal

71

drummix

Piano 1

Clean Guit

Nylon Guit

FingrdBass

73

drummix

Piano 1

Clean Guit

Nylon Guit

FingrdBass

75

drummix

Piano 1

Clean Guit

Nylon Guit

FingrdBass

77

drummix

Piano 1

Clean Guit

Nylon Guit

FingrdBass

79

drummix

Piano 1

Clean Guit

Nylon Guit

FingrdBass

Vocal

# Coldplay - Trouble

drummix

♩ = 69,000015

6

10

20

24

27

30

32

34

36

40

V.S.

44

48

50

52

54

57

60

64

**7**

73

76

**2**

# Coldplay - Trouble

Piano 1

♩ = 69,000015

Measures 4-6 of the piano score. The right hand continues the melodic pattern with some chromatic movement, and the left hand maintains the accompaniment.

Measures 7-9 of the piano score. The right hand has a more active melodic line, and the left hand accompaniment becomes more complex with some chords.

Measures 10-14 of the piano score. The right hand features a melodic line with some rests, and the left hand has a more active accompaniment with some chords.

Measures 15-19 of the piano score. The right hand has a melodic line with some rests, and the left hand has a more active accompaniment with some chords.

Measures 20-24 of the piano score. The right hand has a melodic line with some rests, and the left hand has a more active accompaniment with some chords.

V.S.

25

31

34

38

41

47

51

55

61

66

72

76

# Coldplay - Trouble

Clean Guit

♩ = 69,000015

7

10

19

23

6

35

40

46

53

58

61

7

2

# Clean Guit

70

75

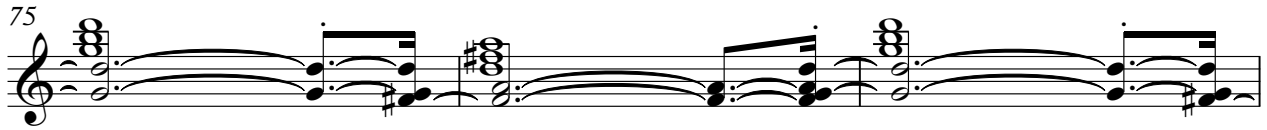

78

♩ = 69,000015

22

26

29

12

44

48

51

54

59

61

8

71

75

77

FingrdBass

Coldplay - Trouble

♩ = 69,000015

7

12

23

30

35

40

47

53

60

8

74

# Coldplay - Trouble

Vocal

♩ = 69,000015

11

(c) 2000 GIBRE ES midimusic

15

19

4

26

30

33

36

4

42

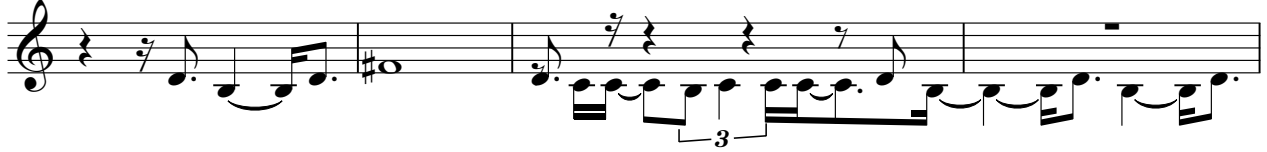

46

49

52

56

66

69

