

0.0"  
1.1,00  
Soul Man

♩ = 120,000000

Musical score for "Soul Man" in 4/4 time, featuring the following instruments and parts:

- Tenor Saxophone:** Rests throughout the piece.
- Harmonica:** Rests throughout the piece.
- Electric Guitar (middle):** Rests throughout the piece.
- Rock Organ:** Rests throughout the piece.
- Tape Sampler Keyboard [Brass]:** Rests throughout the piece.
- Orchestra Hit:** Rests throughout the piece.

4

Ten. Sax.

Perc.

E. Gtr.

E. Bass

Tape Smp. Brs

Orch. Hit

Appl.

Appl.

Appl.

6

Ten. Sax.

Perc.

E. Gtr.

E. Gtr.

E. Bass

Tape Smp. Brs

Orch. Hit

Solo

Appl.

7

Ten. Sax.

Perc.

E. Gtr.

E. Gtr.

E. Bass

Tape Smp. Brs

Orch. Hit

Solo

Appl.

8

Ten. Sax.

Perc.

E. Gtr.

E. Gtr.

E. Bass

Tape Smp. Brs

Orch. Hit

Solo

Appl.

9

Ten. Sax.

Perc.

E. Gtr.

E. Gtr.

E. Bass

Organ

Tape Smp. Brs

Orch. Hit

Solo

10

11

12

13

14

15

16

17

18

Ten. Sax.

Harm.

Perc.

E. Gtr.

E. Gtr.

E. Bass

Organ

Tape Smp. Brs

Orch. Hit

Solo

20

Ten. Sax.

Harm.

Perc.

E. Gtr.

E. Gtr.

E. Bass

Organ

Tape Smp. Brs

Solo

22

Ten. Sax.

Harm.

Perc.

E. Gtr.

E. Gtr.

E. Bass

Organ

Tape Smp. Brs

Orch. Hit

Solo

24

Ten. Sax.

Harm.

Perc.

E. Gtr.

E. Gtr.

E. Bass

Organ

Tape Smp. Brs

Orch. Hit

Solo

26

Musical score for Tenor Saxophone, Percussion, Electric Guitars, Electric Bass, Organ, Tape Samples, Brass, Orchestral Hit, and Solo. The score is written in 4/4 time and features a variety of instruments and textures.

- Ten. Sax.**: Treble clef, mostly rests with a few notes in the final measure.
- Perc.**: Drum set notation with various rhythms and accents.
- E. Gtr.**: Treble clef, playing chords and single notes.
- E. Gtr.**: Treble clef, playing chords and single notes.
- E. Bass**: Bass clef, playing a melodic line.
- Organ**: Treble clef, playing a melodic line.
- Tape Smp. Brs**: Treble clef, mostly rests with a few notes in the final measure.
- Orch. Hit**: Treble clef, mostly rests with a few notes in the final measure.
- Solo**: Treble clef, playing a melodic line.

27

Ten. Sax.

Perc.

E. Gtr.

E. Gtr.

E. Bass

Organ

Tape Smp. Brs

Orch. Hit

Solo

28

29

Ten. Sax.

Perc.

E. Gtr.

E. Gtr.

E. Bass

Organ

Tape Smp. Brs

Orch. Hit

Solo

30

Ten. Sax.

Perc.

E. Gtr.

E. Gtr.

E. Bass

Organ

Tape Smp. Brs

Orch. Hit

Solo

31

Ten. Sax.

Perc.

E. Gtr.

E. Gtr.

E. Bass

Organ

Tape Smp. Brs

Orch. Hit

Solo

32

Ten. Sax.

Perc.

E. Gtr.

E. Gtr.

E. Bass

Organ

Tape Smp. Brs

Orch. Hit

Solo

33

Ten. Sax.

Perc.

E. Gtr.

E. Gtr.

E. Bass

Organ

Tape Smp. Brs

Orch. Hit

Solo

34

Ten. Sax.

Harm.

Perc.

E. Gtr.

E. Gtr.

E. Bass

Organ

Tape Smp. Brs

Orch. Hit

Solo

36

Ten. Sax.

Harm.

Perc.

E. Gtr.

E. Gtr.

E. Bass

Organ

Tape Smp. Brs

Solo

38

Ten. Sax.

Harm.

Perc.

E. Gtr.

E. Gtr.

E. Bass

Organ

Tape Smp. Brs

Orch. Hit

Solo

40

Ten. Sax.

Harm.

Perc.

E. Gtr.

E. Gtr.

E. Bass

Organ

Tape Smp. Brs

Solo

Detailed description of the musical score: The score is for measures 40-43. Tenor Saxophone (Ten. Sax.) has a whole rest in measure 40. Harmonica (Harm.) plays a quarter note G4, followed by a half note G4-A4 in measure 41. Percussion (Perc.) has a rhythmic pattern of eighth notes with 'x' marks above them, indicating cymbal hits. Electric Guitar 1 (E. Gtr.) is in a key signature of one sharp (F#) and plays a whole rest in measure 40. Electric Guitar 2 (E. Gtr.) plays a quarter rest, followed by a quarter note chord (F#4, A4, C5) in measure 41, and another quarter rest in measure 42. Electric Bass (E. Bass) plays a steady eighth-note bass line. Organ plays a quarter note G4, followed by a half note G4-A4 in measure 41. Tape Samples (Tape Smp. Brs) has a whole rest in measure 40. Solo plays a complex melodic line with many beamed eighth notes and slurs across measures 40-43.

41

Ten. Sax.

Perc.

E. Gtr.

E. Bass

Organ

Tape Smp. Brs

Orch. Hit

Solo

42

Ten. Sax.

Perc.

E. Gtr.

E. Gtr.

E. Bass

Organ

Tape Smp. Brs

Orch. Hit

Solo

43

Ten. Sax.

Perc.

E. Gtr.

E. Gtr.

E. Bass

Organ

Tape Smp. Brs

Orch. Hit

Solo

44

Ten. Sax.

Perc.

E. Gtr.

E. Gtr.

E. Bass

Organ

Tape Smp. Brs

Orch. Hit

Solo

45

Ten. Sax.

Perc.

E. Gtr.

E. Gtr.

E. Bass

Organ

Tape Smp. Brs

Orch. Hit

Solo

46

Ten. Sax.

Perc.

E. Gtr.

E. Gtr.

E. Bass

Organ

Tape Smp. Brs

Orch. Hit

Solo

47

Ten. Sax.

Perc.

E. Gtr.

E. Gtr.

E. Bass

Organ

Tape Smp. Brs

Orch. Hit

Solo

48

Ten. Sax.

Perc.

E. Gtr.

E. Gtr.

E. Bass

Organ

Tape Smp. Brs

Orch. Hit

Solo

49

Ten. Sax.

Perc.

E. Gtr.

E. Gtr.

E. Bass

Organ

Tape Smp. Brs

Orch. Hit

Solo

50

Ten. Sax.

Harm.

Perc.

E. Gtr.

E. Gtr.

E. Bass

Organ

Tape Smp. Brs

Orch. Hit

Solo

52

Ten. Sax.

Harm.

Perc.

E. Gtr.

E. Gtr.

E. Bass

Organ

Tape Smp. Brs

Orch. Hit

Solo

54

Ten. Sax.

Harm.

Perc.

E. Gtr.

E. Gtr.

E. Bass

Organ

Tape Smp. Brs

Orch. Hit

Solo

Detailed description of the musical score: The score is for measures 54 and 55. Measure 54 shows the Tenor Saxophone and Orchestral Hit parts with a whole rest. The Harmonica part has a quarter note G4. The Percussion part has a rhythmic pattern of eighth notes with 'x' marks above. The Electric Guitar parts have a whole rest. The Electric Bass part has a steady eighth-note bass line. The Organ part has a quarter note chord. The Tape Samples part has a whole rest. The Solo part has a complex, multi-measure rest. Measure 55 shows the Tenor Saxophone and Orchestral Hit parts with a rhythmic eighth-note pattern. The Harmonica part has a whole rest. The Percussion part continues its rhythmic pattern. The Electric Guitar parts have a quarter note chord. The Electric Bass part continues its bass line. The Organ part has a quarter note chord. The Tape Samples part has a rhythmic eighth-note pattern. The Solo part continues its complex, multi-measure rest.

56

Ten. Sax.

Harm.

Perc.

E. Gtr.

E. Gtr.

E. Bass

Organ

Tape Smp. Brs

Orch. Hit

Solo

58

Perc.

E. Gtr.

E. Gtr.

E. Bass

Organ

Solo

60

Perc.

E. Gtr.

E. Gtr.

E. Bass

Organ

Solo

61

Ten. Sax.

Perc.

E. Gtr.

E. Gtr.

E. Bass

Organ

Tape Smp. Brs

Orch. Hit

Solo

62

Ten. Sax.

Perc.

E. Gtr.

E. Gtr.

E. Bass

Organ

Tape Smp. Brs

Orch. Hit

Solo

63

Perc. E. Gtr. E. Bass Organ Solo Appl. Appl.

65

Harm. Perc. E. Gtr. E. Bass Appl. Appl.

67

Harm.

Perc.

E. Gtr.

E. Bass

Appl.

Appl.

69

Ten. Sax.

Harm.

Perc.

E. Gtr.

E. Bass

Tape Smp. Brs

Orch. Hit

Solo

Appl.

Appl.

72

Ten. Sax.

Perc.

E. Gtr.

E. Gtr.

E. Bass

Organ

Tape Smp. Brs

Orch. Hit

Solo

Appl.

Appl.

#p

73

Ten. Sax.

Perc.

E. Gtr.

E. Gtr.

E. Bass

Organ

Tape Smp. Brs

Orch. Hit

Solo

Appl.

Appl.

#

74

Ten. Sax.

Perc.

E. Gtr.

E. Gtr.

E. Bass

Organ

Tape Smp. Brs

Orch. Hit

Solo

Appl.

Appl.

75

Ten. Sax.

Perc.

E. Gtr.

E. Gtr.

E. Bass

Organ

Tape Smp. Brs

Orch. Hit

Solo

Appl.

Appl.

76

Ten. Sax.

Perc.

E. Gtr.

E. Gtr.

E. Bass

Organ

Tape Smp. Brs

Orch. Hit

Solo

Appl.

Appl.

77

Ten. Sax.

Perc.

E. Gtr.

E. Gtr.

E. Bass

Organ

Tape Smp. Brs

Orch. Hit

Solo

Appl.

Appl.

78

Ten. Sax.

Perc.

E. Gtr.

E. Gtr.

E. Bass

Organ

Tape Smp. Brs

Orch. Hit

Solo

Appl.

Appl.

79

Ten. Sax.

Perc.

E. Gtr.

E. Gtr.

E. Bass

Organ

Tape Smp. Brs

Orch. Hit

Solo

Appl.

Appl.

80

Ten. Sax.

Perc.

E. Gtr.

E. Gtr.

E. Bass

Organ

Tape Smp. Brs

Orch. Hit

Solo

Appl.

Appl.

81

Ten. Sax.

Perc.

E. Gtr.

E. Gtr.

E. Bass

Organ

Tape Smp. Brs

Orch. Hit

Solo

Appl.

Appl.

83 ♩ = 250,000000

Musical score for Tenor Saxophone, Percussion, Electric Bass, Organ, Tape Samples, Brass, Orchestral Hit, Solo, Applause, and Applause. The score is divided into two systems. The first system includes Tenor Saxophone, Percussion, Electric Bass, Organ, and Tape Samples. The second system includes Orchestral Hit, Solo, Applause, and Applause. The tempo is marked as ♩ = 250,000000. The score features various musical notations including rests, notes, and a triplet in the Percussion part.

85

Ten. Sax.

Perc.

E. Bass

Organ

Tape Smp. Brs

Orch. Hit

Appl.

Appl.

86

Musical score for multiple instruments:

- Ten. Sax.**: Treble clef, starts with a whole note chord.
- Perc.**: Percussion clef, rhythmic pattern with eighth and sixteenth notes.
- E. Bass**: Bass clef, long sustained note with a fermata.
- Organ**: Grand staff (treble and bass clefs), long sustained chord with a fermata.
- Tape Smp. Brs**: Treble clef, starts with a whole note chord.
- Orch. Hit**: Treble clef, starts with a whole note chord.
- Appl.** (top): Percussion clef, complex rhythmic pattern with multiple beams.
- Appl.** (bottom): Percussion clef, simple rhythmic pattern with eighth notes.

87

Perc.

E. Bass

Organ

Appl.

Appl.

88

88

Perc.

Organ

Appl.

93

Appl.

101

Appl.

109 

Appl. 

117 

Appl. 

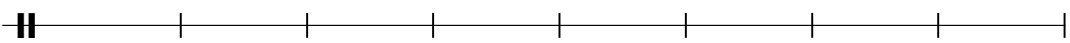

125 

Appl. 

133 

Appl. 

141 

Appl. 

149 

Appl. 

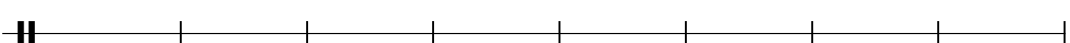

157 

Appl. 

165 

Appl. 

173 

Appl. 

181 

Appl. 

189 

Appl. 

Appl. A horizontal line with a double bar line at the start and eight vertical tick marks.

Appl. A horizontal line with a double bar line at the start and eight vertical tick marks.

Appl. A horizontal line with a double bar line at the start and eight vertical tick marks.

Appl. A horizontal line with a double bar line at the start and eight vertical tick marks.

Appl. A horizontal line with a double bar line at the start and eight vertical tick marks.

Appl. A horizontal line with a double bar line at the start and eight vertical tick marks.

Appl. A horizontal line with a double bar line at the start and eight vertical tick marks.

Appl. A horizontal line with a double bar line at the start and eight vertical tick marks, ending with a double bar line.

2

Tenor Saxophone

70

76

82

♩ = 250,000000

85

172

# Percussion

♩ = 120,000000

6

9

12

15

18

21

24

27

30

V.S.

33

36

39

42

45

48

51

54

57

60

63

67

71

74

77

80

84

86

Electric Guitar

♩ = 120,000000

6

8

10

12

14

16

19

25

28

V.S.

30

32

35

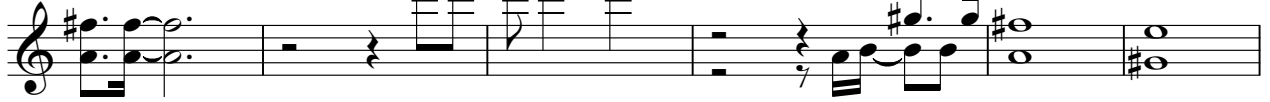

41

44

46

48

51

57

60

63

67

71

73

75

77

79

81

83

♩ = 250,000000

**176**

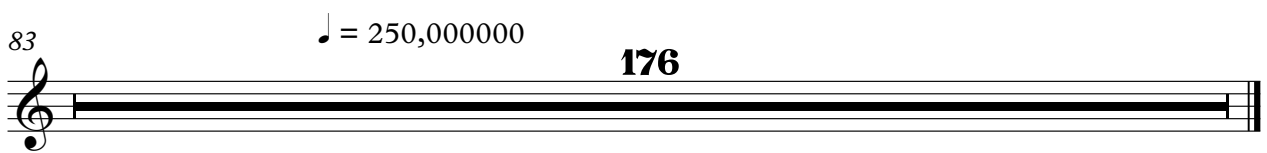

# Electric Guitar

♩ = 120,000000

5

9

13

17

21

26

30

34

38

42

46

50

54

58

61

71

75

79

82

♩ = 250,000000

176

# Electric Bass

♩ = 120,000000

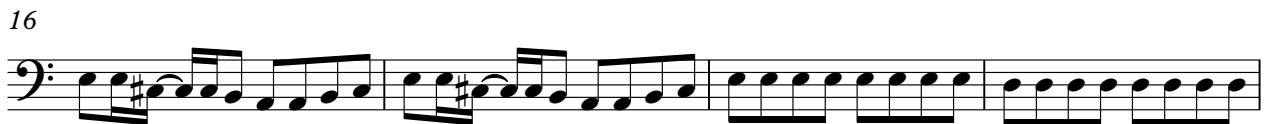

V.S.

37

41

44

47

50

54

58

62

68

72

44

47

50

54

58

61

73

78

83  $\text{♩} = 250,000,000$  Rock Organ

86

88

170

170

# Tape Sampler Keyboard [Brass]

♩ = 120,000000

55

3

62

7

74

7

80

$\text{♩} = 250,000000$

84

172

# Orchestra Hit

♩ = 120,000000

4

10 9 3

24

29

35 3

41

45

51 3

57 3 7

2

# Orchestra Hit

70

76

82

♩ = 250,000000

85

**172**

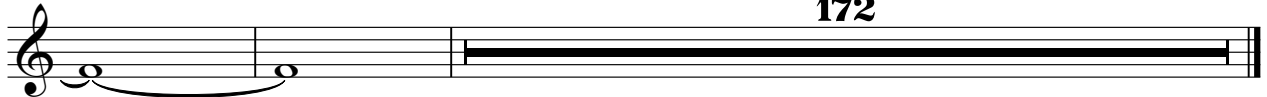

48

50

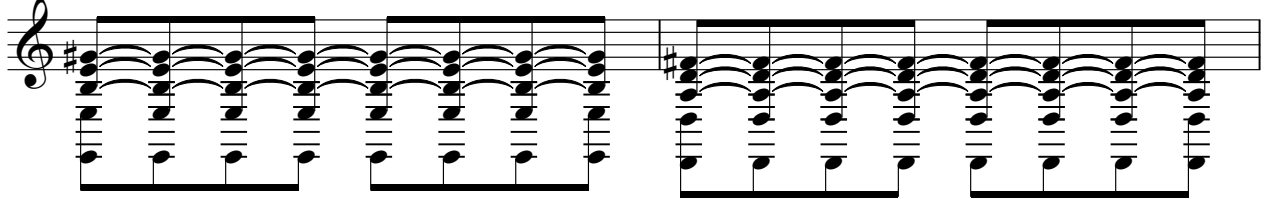

52

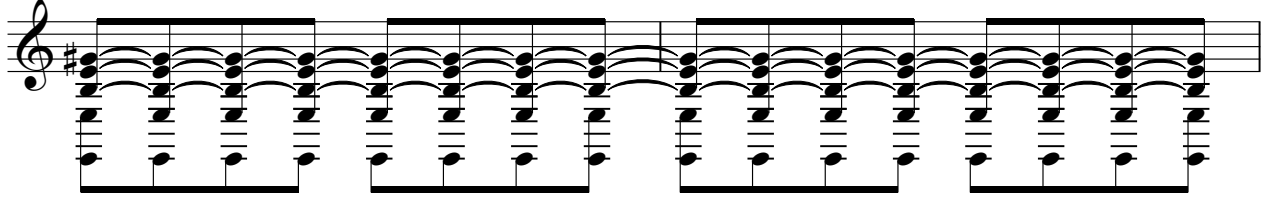

54

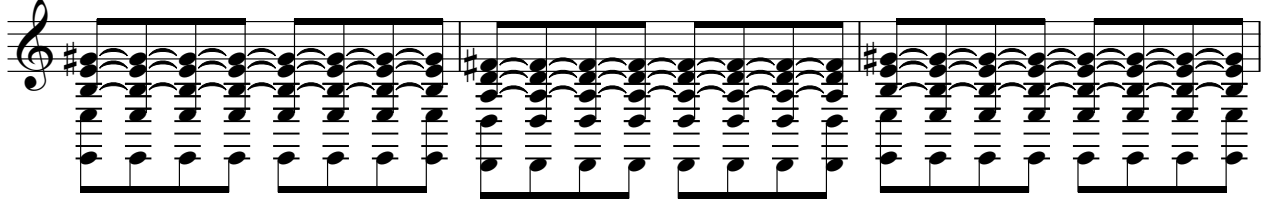

57

60

62

63

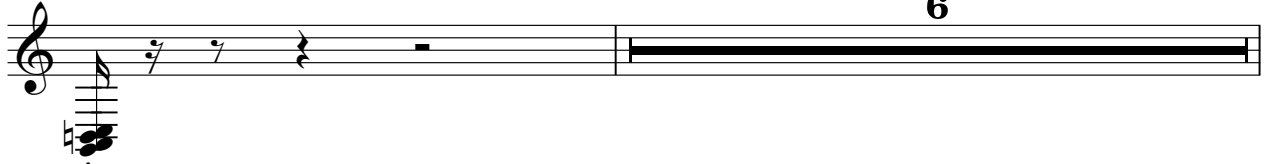

6

Solo

70

73

75

77

79

81

83

♩ = 250,000000

175

# Applause

♩ = 120,000000

8

54

64

67

70

73

78

♩ = 250,000000

82

85

88

V.S.

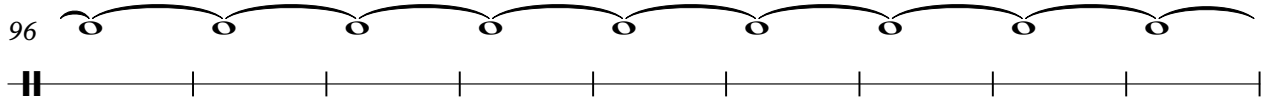

Applause

96 

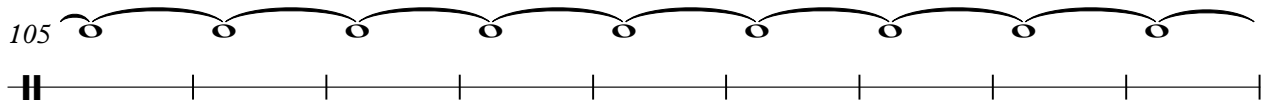
105 

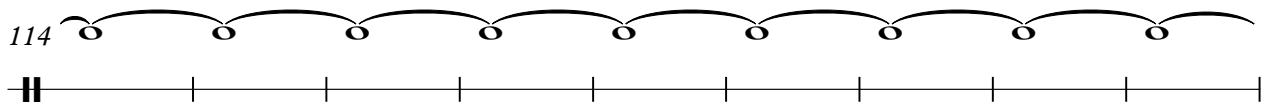
114 

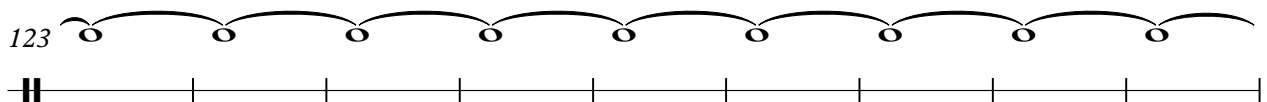
123 

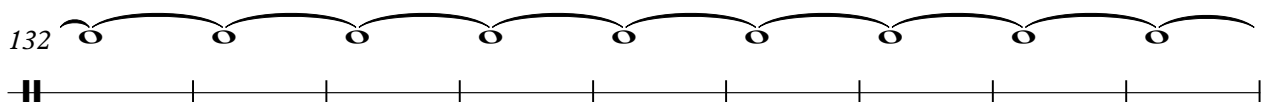
132 

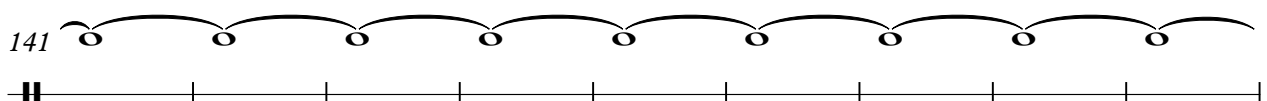
141 

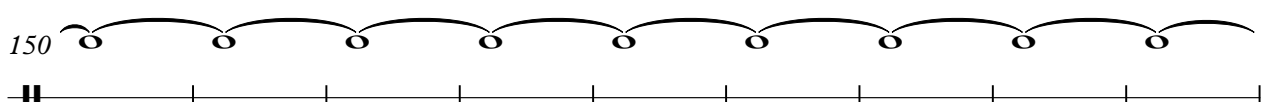
150 

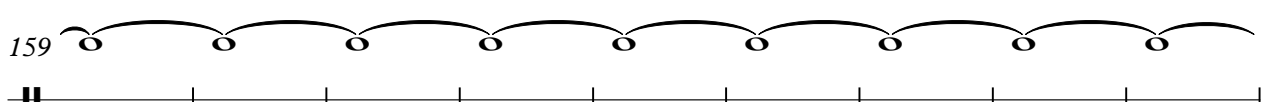
159 

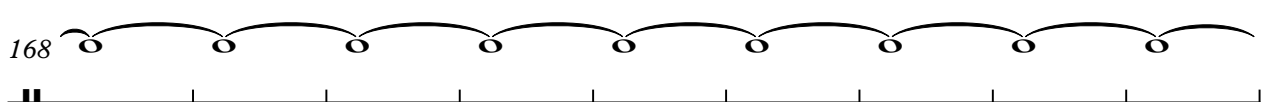
168 

177 

Applause

186

195

204

213

222

231

240

249

254

# Applause

♩ = 120,000000

58

63

68

73

77

81

♩ = 250,000000

85

171

# Applause

♩ = 120,000000

**4**  
**4**

**2**

**78**

o o

83

♩ = 250,000000

**176**