

Boomerang - Boomerang

$\text{♩} = 75,000000$

perc
vibraphone
bass
harms

$\text{♩} = 75,000000$

3

perc
vibraphone
bass
harms

5

perc
vibraphone
bass
harms

6

oboe
fr. horn
perc
vibraphone
bass
harms

7

oboe

fr. horn

perc

vibraphone

bass

harms

8

oboe

fr. horn

perc

vibraphone

bass

harms

9

oboe

fr. horn

perc

vibraphone

bass

harms

10

oboe

fr. horn

perc

vibraphone

bass

harms

11

oboe

fr. horn

perc

vibraphone

bass

harms

12

oboe

fr. horn

perc

vibraphone

bass

harms

13

oboé

fr. horn

perc

vibraphone

overdrive guitar

bass

horns

14

oboé

fr. horn

perc

vibraphone

overdrive guitar

bass

harms

15

oboé

fr. horn

perc

vibraphone

overdrive guitar

bass

harp

16

obo

fr. horn

perc

vibraphone

overdrive guitar

bass

harms

17

oboé

fr. horn

perc

vibraphone

overdrive guitar

bass

horns

18

oboé

fr. horn

perc

vibraphone

overdrive guitar

bass

harp

20

oboe

fr. horn

perc

vibraphone

overdrive guitar

bass

harms

22

oboe

fr. horn

perc

vibraphone

overdrive guitar

bass

harms

24

oboe

fr. horn

perc

vibraphone

overdrive guitar

bass

harms

26

oboe

fr. horn

perc

vibraphone

bass

harms

27

oboe

fr. horn

perc

vibraphone

bass

harms

28

oboe

fr. horn

perc

vibraphone

overdrive guitar

bass

harms

29

obo

fr. horn

perc

vibraphone

overdrive guitar

bass

harms

30

oboé

fr. horn

perc

vibraphone

overdrive guitar

bass

harp

31

oboé

fr. horn

perc

vibraphone

overdrive guitar

bass

harp

32

obo

fr. horn

perc

vibraphone

overdrive guitar

bass

harms

33

oboé

fr. horn

perc

vibraphone

overdrive guitar

bass

harms

34

obo

fr. horn

perc

vibraphone

overdrive guitar

bass

harms

35

oboé

fr. horn

perc

vibraphone

overdrive guitar

bass

horns

36

oboé

fr. horn

perc

vibraphone

overdrive guitar

bass

harms

- **oboé**: Treble clef, playing a sequence of quarter notes: F#4, G4, A4, B4.
- **fr. horn**: Treble clef, playing a sequence of quarter notes: G4, F#4, E4, D4, with a slur over the last two notes.
- **vibraphone**: Treble clef, playing a sequence of quarter notes: G4, F#4, E4, D4.
- **overdrive guitar**: Treble clef, playing a sequence of quarter notes: G4, F#4, E4, D4.
- **bass**: Bass clef, playing a sequence of quarter notes: G3, F#3, E3, D3, with a slur over the last two notes.
- **harms**: Bass clef, playing a sequence of quarter notes: G3, F#3, E3, D3, with a slur over the last two notes.

37

oboe

fr. horn

perc

vibraphone

overdrive guitar

bass

harms

38

obo

fr. horn

perc

vibraphone

overdrive guitar

bass

harms

40

oboe

fr. horn

perc

vibraphone

overdrive guitar

bass

harms

42

oboe

fr. horn

perc

vibraphone

overdrive guitar

bass

harms

44

oboe

fr. horn

perc

vibraphone

overdrive guitar

bass

harms

46

perc

vibraphone

bass

harms

47

perc
vibraphone
bass
harms

48

perc
vibraphone
bass
harms

49

perc
vibraphone
bass
harms

50

perc
vibraphone
bass
harms

51

perc
vibraphone
bass
harms

52

perc
vibraphone
bass
harms

53

perc

vibraphone

bass

harms

54

oboe

fr. horn

perc

vibraphone

bass

harms

55

oboe

fr. horn

perc

vibraphone

bass

harms

56

oboe

fr. horn

perc

vibraphone

bass

harms

57

obo

fr. horn

perc

vibraphone

bass

harms

58

obo

fr. horn

perc

vibraphone

bass

harms

59

oboe

fr. horn

perc

vibraphone

bass

harms

60

oboe

fr. horn

perc

vibraphone

bass

harms

61

oboe

fr. horn

perc

vibraphone

bass

harms

62

oboe

fr. horn

perc

vibraphone

bass

harms

64

oboe

fr. horn

perc

vibraphone

bass

harms

66

oboe

fr. horn

perc

vibraphone

bass

harms

67

oboe

fr. horn

perc

vibraphone

bass

harms

68

oboe

fr. horn

perc

vibraphone

overdrive guitar

bass

harms

69

obo

fr. horn

perc

vibraphone

overdrive guitar

bass

harms

70

oboé

fr. horn

perc

vibraphone

overdrive guitar

bass

harp

71

oboé

fr. horn

perc

vibraphone

overdrive guitar

bass

harms

72

obo

fr. horn

perc

vibraphone

overdrive guitar

bass

harms

73

oboé

fr. horn

perc

vibraphone

overdrive guitar

bass

horns

74

oboé

fr. horn

perc

vibraphone

overdrive guitar

bass

harms

75

oboé

fr. horn

perc

vibraphone

overdrive guitar

bass

harms

76

obo

fr. horn

perc

vibraphone

overdrive guitar

bass

harms

77

oboé

fr. horn

perc

vibraphone

overdrive guitar

bass

horns

78

oboé

fr. horn

perc

vibraphone

overdrive guitar

bass

harp

80

oboe

fr. horn

perc

vibraphone

overdrive guitar

bass

harms

82

oboé

fr. horn

perc

vibraphone

overdrive guitar

bass

harp

84

obo

fr. horn

perc

vibraphone

overdrive guitar

bass

harms

85

obo

fr. horn

perc

vibraphone

overdrive guitar

bass

horns

Boomerang - Boomerang

oboe

♩ = 75,000000

5

8

11

14

18

21

24

27

30

33

V.S.

75

79

82

84

fr. horn

Boomerang - Boomerang

♩ = 75,000000

5

10

14

17

21

25

30

34

37

41

V.S.

45

8

56

60

64

68

73

76

80

83

Boomerang - Boomerang

perc

♩ = 75,000000

V.S.

42

44

46

48

50

52

54

56

58

60

62

64

66

68

70

72

74

76

78

80

82 perc 5

84

vibraphone

Boomerang - Boomerang

♩ = 75,000000

6

9

12

16

19

22

25

29

32

V.S.

36

39

42

45

47

49

51

53

55

57

vibraphone

59

61

64

67

71

74

78

81

84

Boomerang - Boomerang

overdrive guitar

♩ = 75,000000

12

15

18

22

25

31

35

38

42

45

22

2

overdrive guitar

68

73

76

79

83

Boomerang - Boomerang

bass

♩ = 75,000000

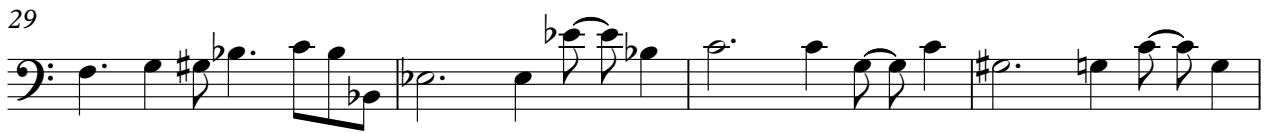
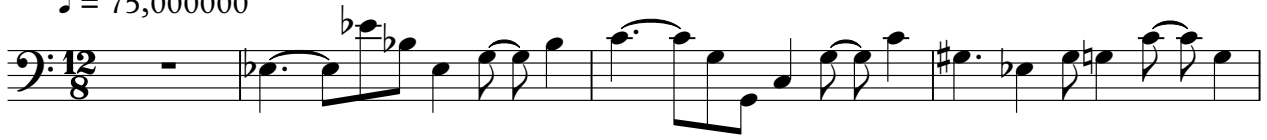

V.S.

36

39

42

45

49

53

56

59

62

65

69

73

76

79

82

84

Boomerang - Boomerang

harms

$\text{♩} = 75,000000$

4

6

8

10

12

14

16

18

20

V.S.

22

24

26

28

30

32

34

36

38

40

harms

3

42

44

46

48

50

52

54

56

58

60

V.S.

62

64

66

68

70

72

74

76

78

80

82 harms 5

84
