

♩ = 123,000221
BORNINTH

5

10

14

18

22

26

Perc.

J. Gtr.

E. Gtr.

E. Bass

E. Pno.

Tape Smp. Brs

Syn. Str.

Solo

29

Perc.

J. Gtr.

E. Gtr.

E. Bass

E. Pno.

Tape Smp. Brs

Syn. Str.

Solo

32

Perc.

J. Gtr.

E. Gtr.

E. Bass

E. Pno.

Tape Smp. Brs

Syn. Str.

Solo

35

Perc.

J. Gtr.

E. Gtr.

E. Bass

E. Pno.

Tape Smp. Brs

Syn. Str.

Solo

38

Perc.

J. Gtr.

E. Gtr.

E. Bass

E. Pno.

Tape Smp. Brs

Syn. Str.

Solo

41

Perc.

J. Gtr.

E. Gtr.

E. Gtr.

E. Bass

E. Pno.

Tape Smp. Brs

Syn. Str.

Solo

44

Perc.

J. Gtr.

E. Gtr.

E. Gtr.

E. Bass

E. Pno.

Tape Smp. Brs

Syn. Str.

Solo

47

Perc.

J. Gtr.

E. Gtr.

E. Gtr.

E. Bass

E. Pno.

Tape Smp. Brs

Syn. Str.

Solo

50

53

56

Perc.

J. Gtr.

E. Gtr.

E. Gtr.

E. Bass

E. Pno.

Tape Smp. Brs

Syn. Str.

Solo

59

Perc.

J. Gtr.

E. Gtr.

E. Gtr.

E. Bass

E. Pno.

Tape Smp. Brs

Syn. Str.

Solo

62

Perc.

J. Gtr.

E. Gtr.

E. Gtr.

E. Bass

E. Pno.

Tape Smp. Brs

Syn. Str.

Solo

65

Perc.

J. Gtr.

E. Gtr.

E. Gtr.

E. Bass

E. Pno.

Tape Smp. Brs

Syn. Str.

Solo

68

71

82

87

90

Perc.

J. Gtr.

E. Gtr.

E. Gtr.

E. Bass

E. Pno.

Tape Smp. Brs

Syn. Str.

Solo

93

Perc.

J. Gtr.

E. Gtr.

E. Gtr.

E. Bass

E. Pno.

Tape Smp. Brs

Syn. Str.

Solo

96

Perc.

J. Gtr.

E. Gtr.

E. Gtr.

E. Bass

E. Pno.

Tape Smp. Brs

Syn. Str.

Solo

99

Perc.

J. Gtr.

E. Gtr.

E. Gtr.

E. Bass

E. Pno.

Tape Smp. Brs

Syn. Str.

Solo

102

Perc.

J. Gtr.

E. Gtr.

E. Gtr.

E. Bass

E. Pno.

Tape Smp. Brs

Syn. Str.

Solo

Percussion

♩ = 123,000221
BORNINTH

8

14

20

25

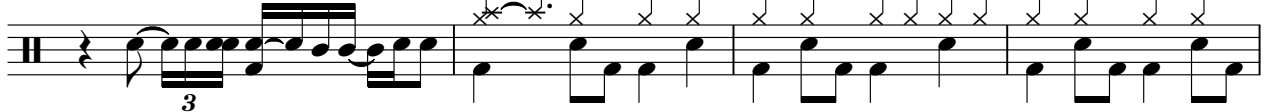

29

33

37

41

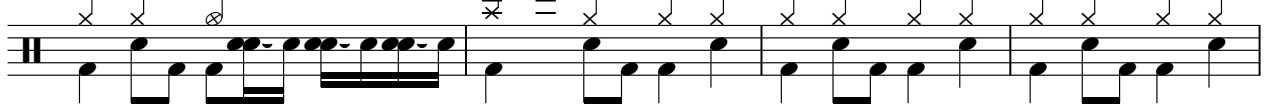

45

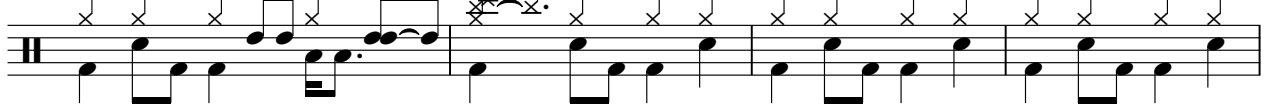

V.S.

49

53

57

61

65

69

73

78

84

89

Percussion

92

96

100

105

Jazz Guitar

♩ = 123,000221

25

28

31

34

37

40

43

46

50

53

V.S.

56

59

62

66

69

72

90

93

96

99

101

105

Electric Guitar

♩ = 123,000221

9

17

26

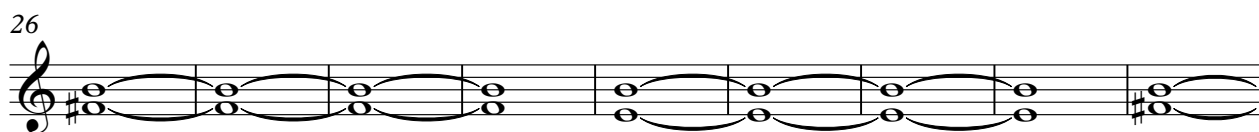

35

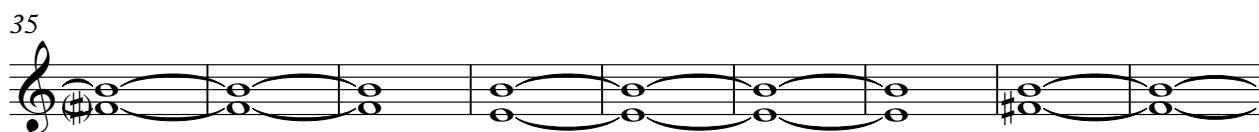

44

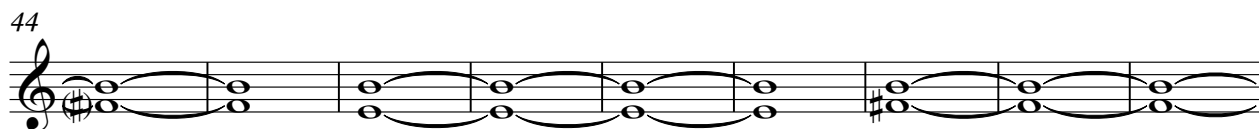

53

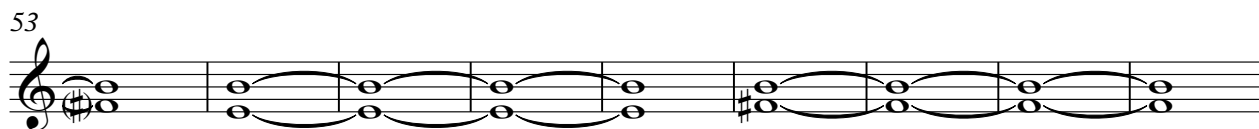

62

69

8

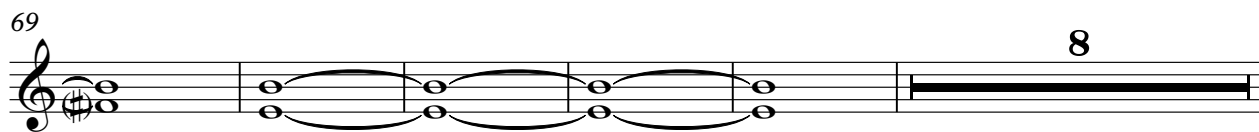

2

Electric Guitar

82

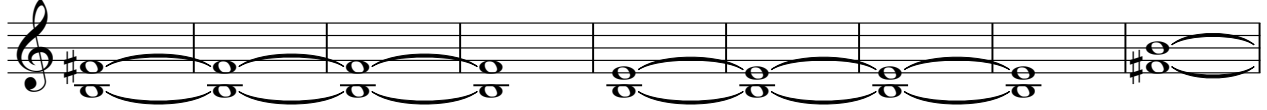

91

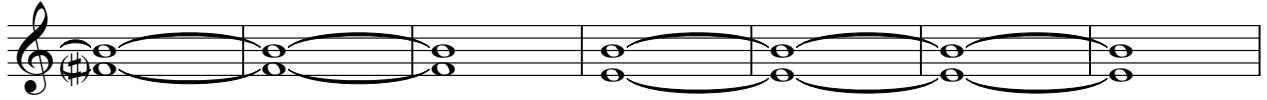

98

105

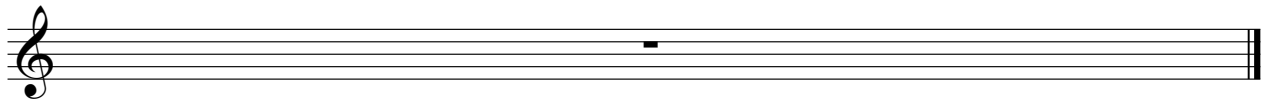

Electric Guitar

♩ = 123,000221

41

45

50

55

60

65

70

73

15

89

93

98

101

105

5-string Electric Bass

♩ = 123,000221

25

29

34

39

43

47

51

56

61

66

V.S.

71

77

93

98

101

105

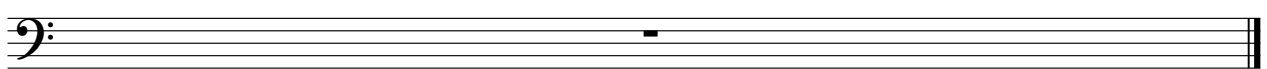

Electric Piano

♩ = 123,000221

10

19

27

32

37

43

48

53

59

64

69

75

84

92

97

101

Tape Sampler Keyboard [Brass]

♩ = 123,000221

V.S.

43

47

58

63

68

75

79

83

88

93

98

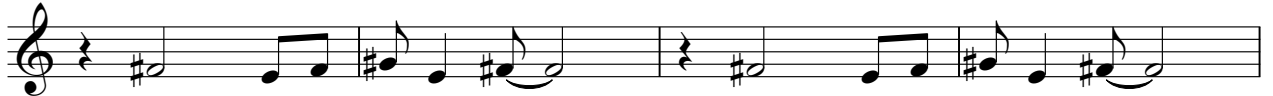

102

Synth Strings

♩ = 123,000221

V.S.

48

53

57

62

66

71

76

80

85

90

Synth Strings

94

98

101

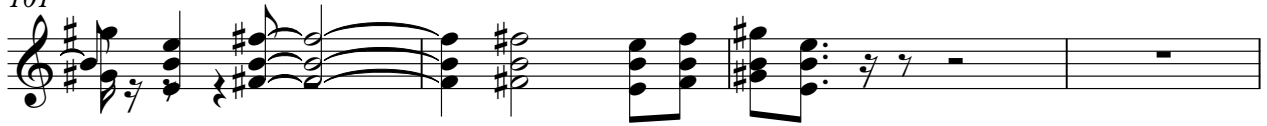

105

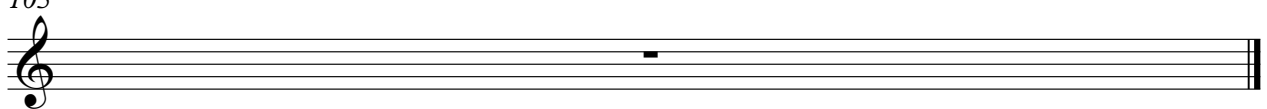

Solo

♩ = 123,000221

6

11

16

21

26

31

36

41

46

V.S.

51

56

61

66

71

76

81

86

91

96

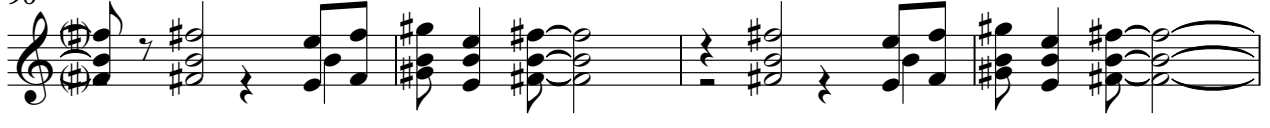

100

105

