

# Racoons The - Racoons The

00:00:03:00  
1.1,00  
Intro

♩ = 145,000031

Drums (artificial flavour)

Bass (sugar-free)

Choir (for texture)

2

Drums (artificial flavour)

Bass (sugar-free)

Choir (for texture)

3

Drums (artificial flavour)

Bass (sugar-free)

Choir (for texture)

4

Drums (artificial flavour)

Guitar (played by Eddie Van Halen)

Bass (sugar-free)

Choir (for texture)

6

Drums (artificial flavour)

Guitar (played by Eddie Van Halen)

Bass (sugar-free)

8

Drums (artificial flavour)

Guitar (played by Eddie Van Halen)

Bass (sugar-free)

Singer (singing the lyrics)

9

10

11

12

Drums (artificial flavour)

Guitar (played by Eddie Van Halen)

Bass (sugar-free)

Singer (singing the lyrics)

Synth (reasonably gloomy)

13

Drums (artificial flavour)

Bass (sugar-free)

Singer (singing the lyrics)

Synth (reasonably gloomy)

14

Drums (artificial flavour)

Bass (sugar-free)

Singer (singing the lyrics)

Synth (reasonably gloomy)

15

Drums (artificial flavour)

Bass (sugar-free)

Singer (singing the lyrics)

Synth (reasonably gloomy)

16

Drums (artificial flavour)

Guitar (played by Eddie Van Halen)

Bass (sugar-free)

Singer (singing the lyrics)

Synth (reasonably gloomy)

17

Drums (artificial flavour)

Bass (sugar-free)

Singer (singing the lyrics)

Synth (reasonably gloomy)

18

Drums (artificial flavour)

Bass (sugar-free)

Singer (singing the lyrics)

Synth (reasonably gloomy)

19

Drums (artificial flavour)

Bass (sugar-free)

Singer (singing the lyrics)

Synth (reasonably gloomy)

20

Drums (artificial flavour)

Guitar (played by Eddie Van Halen)

Bass (sugar-free)

Singer (singing the lyrics)

Synth (reasonably gloomy)

21

Drums (artificial flavour)

Bass (sugar-free)

Singer (singing the lyrics)

Synth (reasonably gloomy)

22

Drums (artificial flavour)

Bass (sugar-free)

Singer (singing the lyrics)

Synth (reasonably gloomy)

23

Drums (artificial flavour)

Bass (sugar-free)

Singer (singing the lyrics)

Synth (reasonably gloomy)

24

Drums (artificial flavour)

Guitar (played by Eddie Van Halen)

Bass (sugar-free)

Singer (singing the lyrics)

Synth (reasonably gloomy)

00:00:42:20  
25.1,00  
Chorus

25

Drums (artificial flavour)

Guitar (played by Eddie Van Halen)

Bass (sugar-free)

Singer (singing the lyrics)

Synth (adds more thrill)

Synth (part one - part 2 below, mix up to achieve authentic sound)

Synth (reasonably gloomy)

26

Drums (artificial flavour)

Guitar (played by Eddie Van Halen)

Bass (sugar-free)

Singer (singing the lyrics)

Synth (adds more thrill)

Synth (part one - part 2 below, mix up to achieve authentic sound)

Synth (reasonably gloomy)

27

Drums (artificial flavour)

Guitar (played by Eddie Van Halen)

Bass (sugar-free)

Singer (singing the lyrics)

Synth (adds more thrill)

Synth (part one - part 2 below, mix up to achieve authentic sound)

Synth (reasonably gloomy)

28

Drums (artificial flavour)

Guitar (played by Eddie Van Halen)

Bass (sugar-free)

Singer (singing the lyrics)

Synth (adds more thrill)

Synth (part one - part 2 below, mix up to achieve authentic sound)

Synth (reasonably gloomy)

29

Drums (artificial flavour)

Guitar (played by Eddie Van Halen)

Bass (sugar-free)

Singer (singing the lyrics)

Synth (adds more thrill)

Synth (part one - part 2 below, mix up to achieve authentic sound)

Synth (reasonably gloomy)

30

Drums (artificial flavour)

Guitar (played by Eddie Van Halen)

Bass (sugar-free)

Singer (singing the lyrics)

Synth (adds more thrill)

Synth (part one - part 2 below, mix up to achieve authentic sound)

Synth (reasonably gloomy)

31

Drums (artificial flavour)

Guitar (played by Eddie Van Halen)

Bass (sugar-free)

Singer (singing the lyrics)

Synth (adds more thrill)

Synth (part one - part 2 below, mix up to achieve authentic sound)

Synth (reasonably gloomy)

32

Drums (artificial flavour)

Guitar (played by Eddie Van Halen)

Bass (sugar-free)

Bass notation for measures 32 and 33. The bass line consists of quarter notes: D2, E2, F#2, G#2, A2, B2, C#3, D3.

Singer (singing the lyrics)

Synth (adds more thrill)

Synth notation for measures 32 and 33. The synth line consists of quarter notes: D4, E4, F#4, G#4, A4, B4, C#5, D5.

Synth (part one - part 2 below, mix up to achieve authentic sound)

Synth notation for measures 32 and 33. The synth line consists of quarter notes: D4, E4, F#4, G#4, A4, B4, C#5, D5.

Synth (reasonably gloomy)

Synth notation for measures 32 and 33. The synth line consists of quarter notes: D4, E4, F#4, G#4, A4, B4, C#5, D5.

Pick (sliding down the low guitar strings)

Pick notation for measures 32 and 33. The notation shows a descending sequence of notes on the low strings of the guitar, with fingerings 6, 3, 6, 3 indicated. The notes are: D2, E2, F#2, G#2, A2, B2, C#3, D3.

33

Drums (artificial flavour)

Guitar (played by Eddie Van Halen)

Bass (sugar-free)

Singer (singing the lyrics)

Synth (adds more thrill)

Synth (part one - part 2 below, mix up to achieve authentic sound)

Synth (reasonably gloomy)

34

Drums (artificial flavour)

Guitar (played by Eddie Van Halen)

Bass (sugar-free)

Singer (singing the lyrics)

Synth (adds more thrill)

Synth (part one - part 2 below, mix up to achieve authentic sound)

Synth (reasonably gloomy)

35

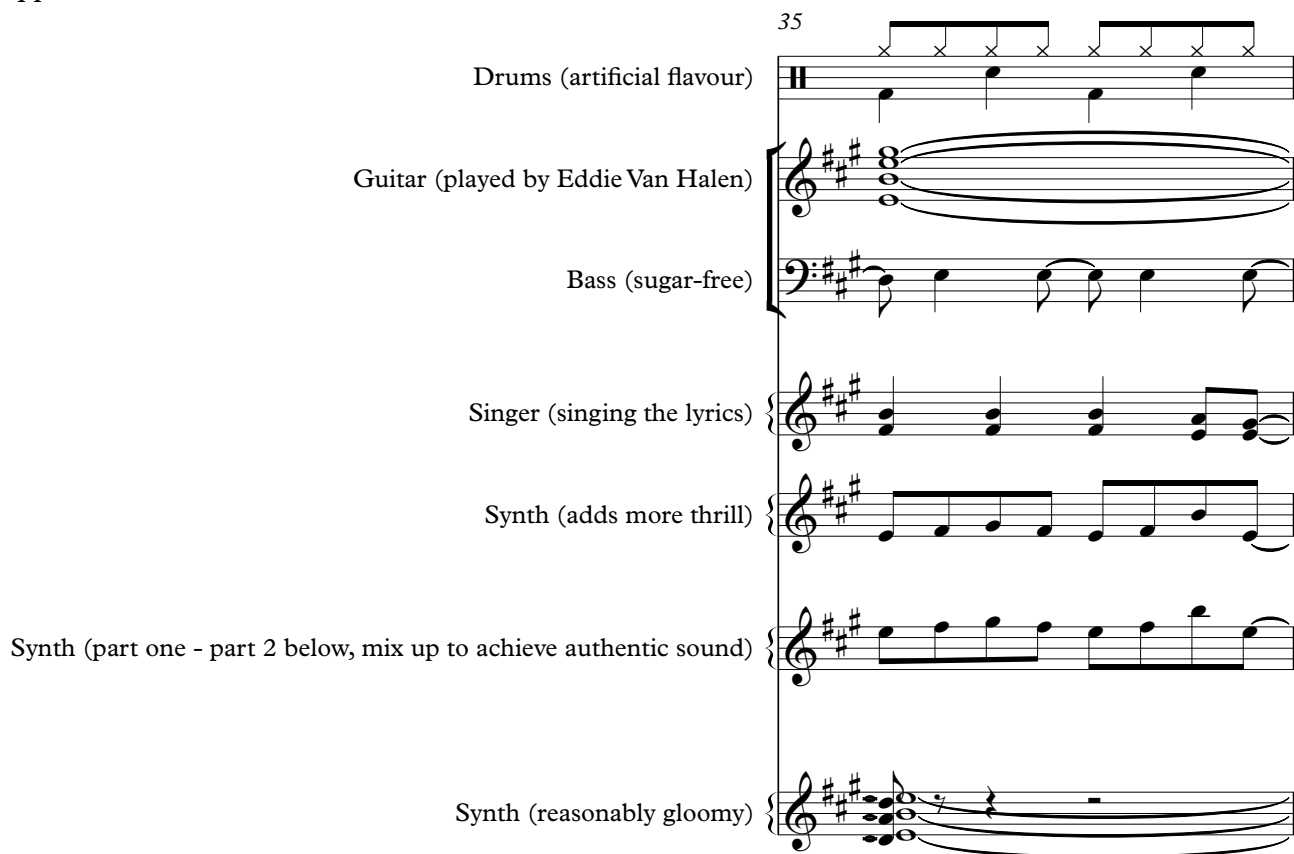

Drums (artificial flavour)

Guitar (played by Eddie Van Halen)

Bass (sugar-free)

Singer (singing the lyrics)

Synth (adds more thrill)

Synth (part one - part 2 below, mix up to achieve authentic sound)

Synth (reasonably gloomy)

36

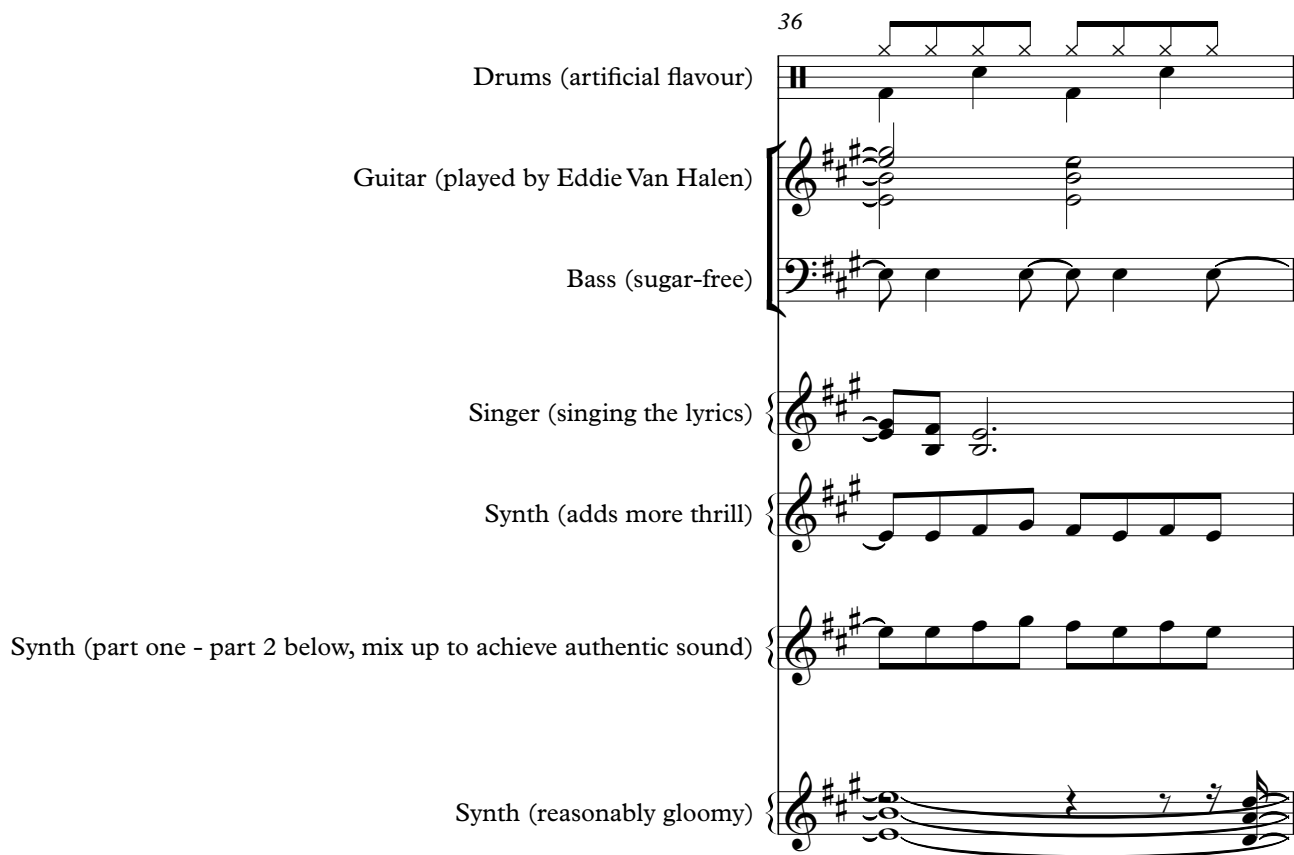

Drums (artificial flavour)

Guitar (played by Eddie Van Halen)

Bass (sugar-free)

Singer (singing the lyrics)

Synth (adds more thrill)

Synth (part one - part 2 below, mix up to achieve authentic sound)

Synth (reasonably gloomy)

37

Drums (artificial flavour)

Guitar (played by Eddie Van Halen)

Bass (sugar-free)

Singer (singing the lyrics)

Synth (adds more thrill)

Synth (part one - part 2 below, mix up to achieve authentic sound)

Synth (reasonably gloomy)

38

Drums (artificial flavour)

Guitar (played by Eddie Van Halen)

Bass (sugar-free)

Synth (adds more thrill)

Synth (part one - part 2 below, mix up to achieve authentic sound)

Synth (reasonably gloomy)

39

Drums (artificial flavour)

Guitar (played by Eddie Van Halen)

Bass (sugar-free)

Synth (adds more thrill)

Synth (part one - part 2 below, mix up to achieve authentic sound)

Synth (reasonably gloomy)

40

Drums (artificial flavour)

Guitar (played by Eddie Van Halen)

Bass (sugar-free)

Synth (adds more thrill)

Synth (part one - part 2 below, mix up to achieve authentic sound)

Synth (reasonably gloomy)

Drums (artificial flavour)

Guitar (played by Eddie Van Halen)

Bass (sugar-free)

A bass staff in bass clef with a key signature of three sharps (F#, C#, G#). The first measure contains a half note (F#2). The second and third measures contain rests. The staff ends with a double bar line.

Synth (adds more thrill)

A synth staff in treble clef with a key signature of three sharps (F#, C#, G#). The first measure contains a half note (F#4). The second and third measures contain rests. The staff ends with a double bar line.

Synth (part one - part 2 below, mix up to achieve authentic sound)

A synth staff in treble clef with a key signature of three sharps (F#, C#, G#). The first measure contains a power chord (F#2, C#3, G#3) with a long horizontal line above it indicating a sustained note. The second and third measures contain rests. The staff ends with a double bar line.

Synth (reasonably gloomy)

A synth staff in treble clef with a key signature of three sharps (F#, C#, G#). The first measure contains a half note (F#4) with a long horizontal line above it. The second measure contains a quarter rest. The third measure contains a half note (F#4) with a long horizontal line above it. The staff ends with a double bar line.

# Racoons The - Racoons The

Drums (artificial flavour)

♩ = 145,000031

5

9

13

17

21

25

29

33

37

Sequencing © 1997 by Stefan H.

V.S.

2

Drums (artificial flavour)

40

2

Racoon The - Racoon The  
Guitar (played by Eddie Van Halen)

♩ = 145,000031

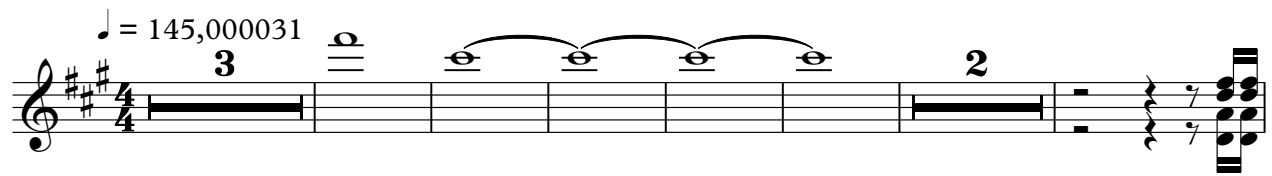

12

21

30

Racoons The - Racoons The  
Bass (sugar-free)

♩ = 145,000031

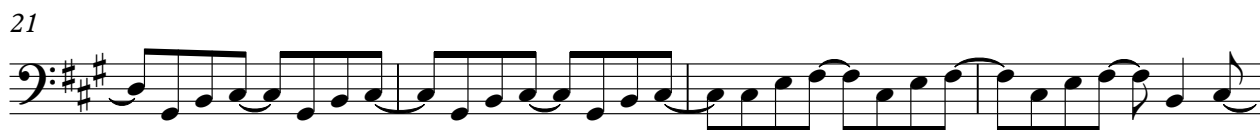

Sequencing © 1997 by Stefan H.

Racoons The - Racoons The  
Choir (for texture)

♩ = 145,000031

38

Racoons The - Racoons The  
Singer (singing the lyrics)

♩ = 145,000031

7

12

17

22

27

32

35

6

Sequencing © 1997 by Stefan H.

Racoons The - Racoons The  
Synth (adds more thrill)

♩ = 145,000031  
24

28

32

36

39

Sequencing © 1997 by Stefan H.

Racoons The - Racoons The  
Synth (reasonably gloomy)

♩ = 145,000031

8

13

19

24

29

34

39

Sequencing © 1997 by Stefan H.

Racoons The - Racoons The  
Pick (sliding down the low guitar strings)

♩ = 145,000031

31

32

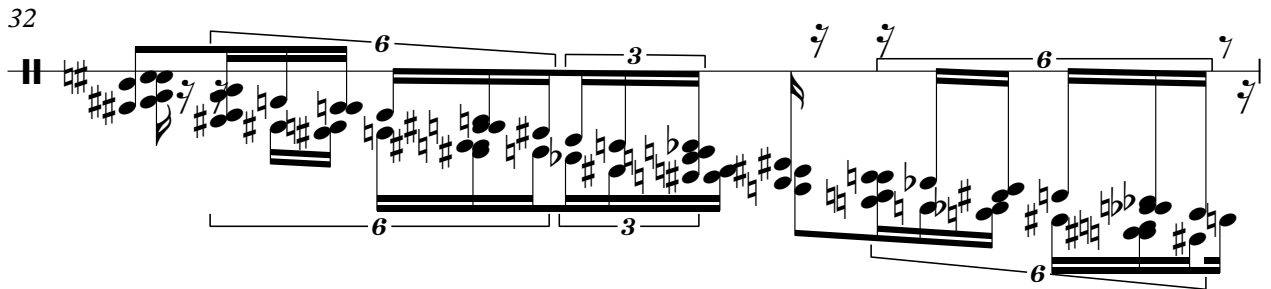

33

