

Broken Arrow - Broken Arrow

♩ = 89,999954

Trumpet

Drums

Vibraphone

Piano

Piano (for bass)

Acoustic guitar

Electric Guitar

added electric guitar for effect

Bass

Celesta

Soft Strings

♩ = 89,999954

SynthStrings

5

8

11

14

17

Drums

Piano (for bass)

Acoustic guitar

Electric Guitar

Bass

SynthStrings

20

Drums

Piano (for bass)

Electric Guitar

Bass

SynthStrings

22

Drums

Piano (for bass)

Electric Guitar

Bass

SynthStrings

24

Drums

Piano (for bass)

Electric Guitar

Bass

SynthStrings

26

Drums

Piano (for bass)

Electric Guitar

Bass

SynthStrings

28

Drums

Piano (for bass)

Electric Guitar

Bass

SynthStrings

30

Drums

Piano (for bass)

Electric Guitar

Bass

SynthStrings

32

Drums

Piano

Piano (for bass)

Acoustic guitar

Electric Guitar

Bass

Celesta

SynthStrings

35

Drums

Piano

Piano (for bass)

Acoustic guitar

Electric Guitar

added electric guitar for effect

Bass

Celesta

SynthStrings

38

Drums

Piano

Piano (for bass)

Acoustic guitar

Electric Guitar

added electric guitar for effect

Bass

Celesta

SynthStrings

41

Drums

Piano

Piano (for bass)

Acoustic guitar

Electric Guitar

added electric guitar for effect

Bass

Celesta

SynthStrings

44

Drums

Piano (for bass)

Acoustic guitar

Electric Guitar

Bass

SynthStrings

47

49

51

53

Drums

Piano (for bass)

Electric Guitar

Bass

SynthStrings

55

Drums

Piano (for bass)

Electric Guitar

Bass

SynthStrings

57

Drums

Piano (for bass)

Electric Guitar

Bass

SynthStrings

59

Trumpet

Drums

Piano (for bass)

Electric Guitar

Bass

Soft Strings

SynthStrings

61

Trumpet

Drums

Piano (for bass)

Bass

Soft Strings

SynthStrings

63

Trumpet

Drums

Piano (for bass)

Bass

Soft Strings

SynthStrings

65

Trumpet

Drums

Music Box

Vibraphone

Piano (for bass)

Bass

Soft Strings

SynthStrings

67

Drums

Music Box

Vibraphone

Trumpet

Broken Arrow - Broken Arrow

♩ = 89,999954

58

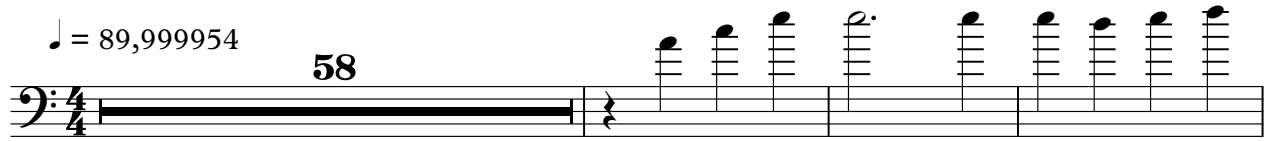

62

3

22

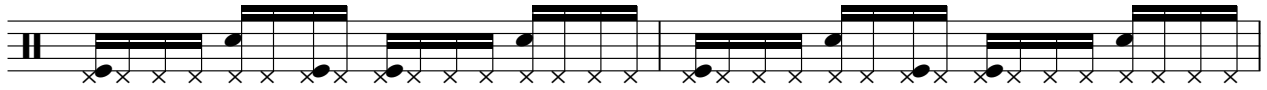

24

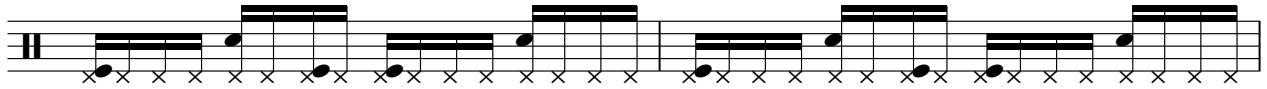

26

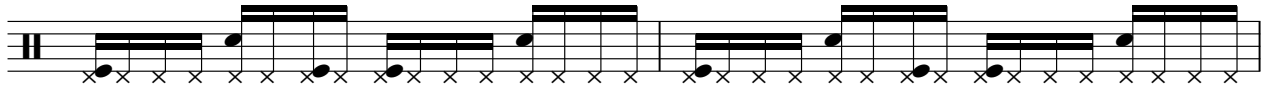

28

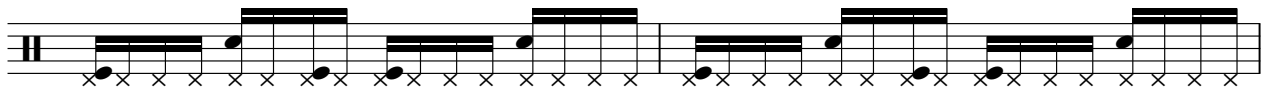

30

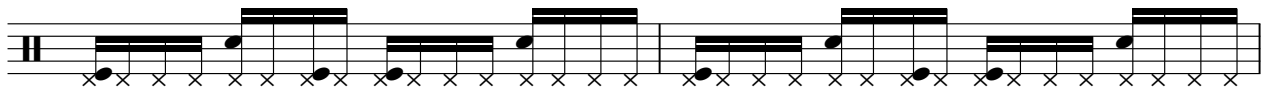

32

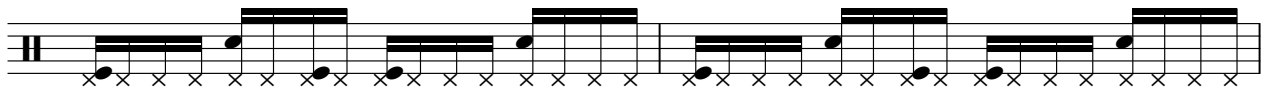

34

36

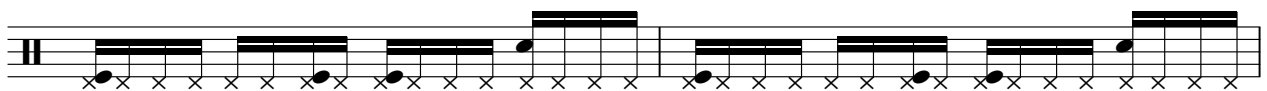

38

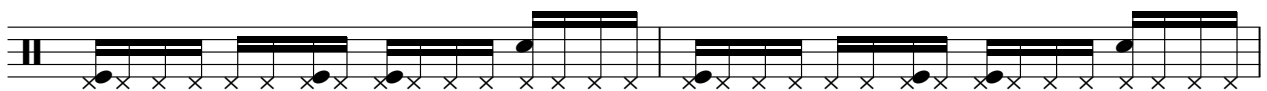

40

42

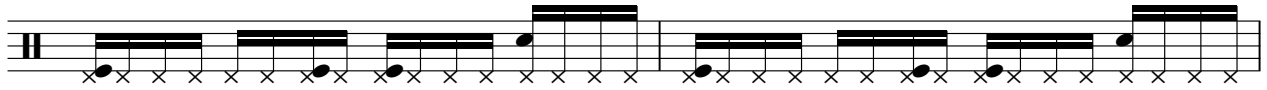

44

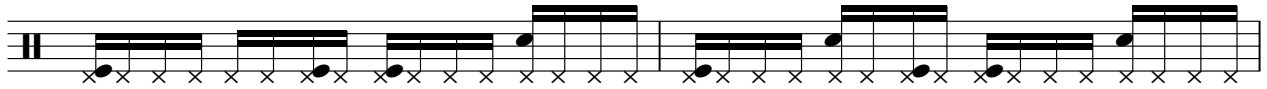

46

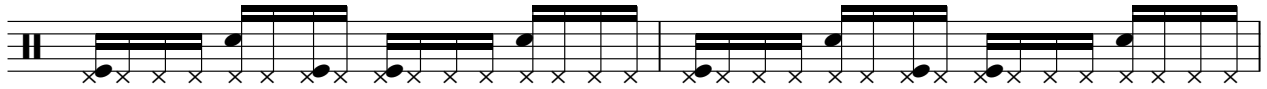

48

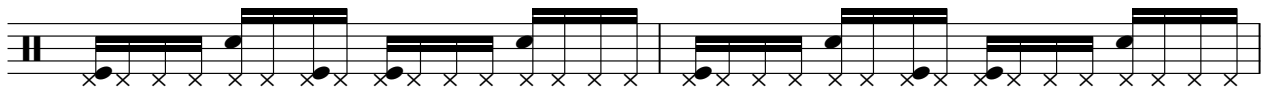

50

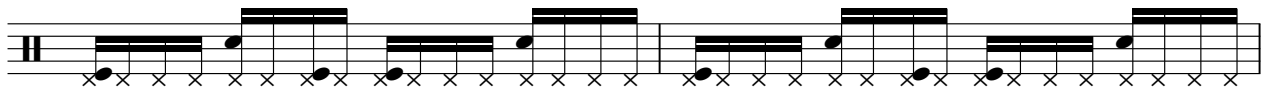

52

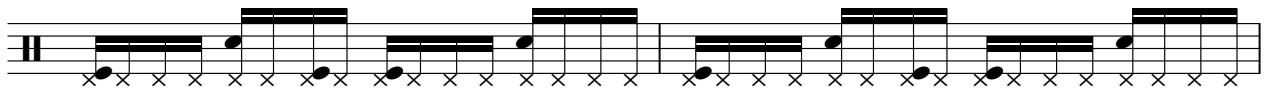

54

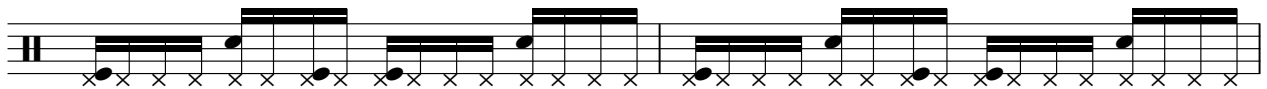

56

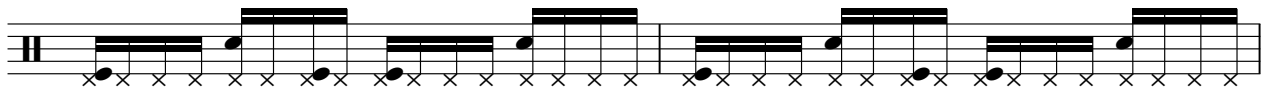

58

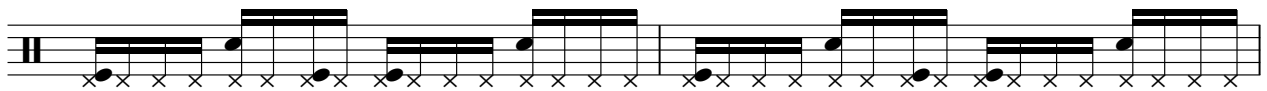

60

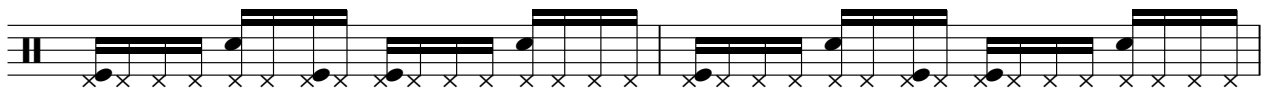

V.S.

4

Drums

62

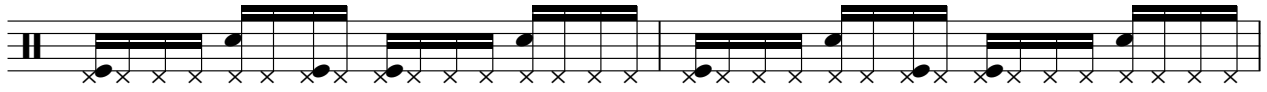

64

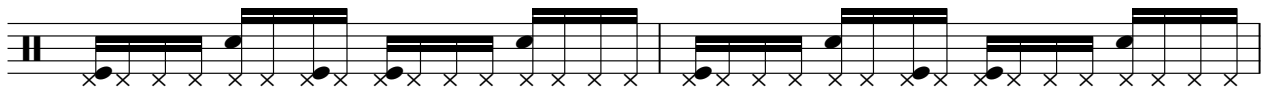

66

♩ = 89,999954

65

67

Vibraphone

Broken Arrow - Broken Arrow

♩ = 89,999954

64

67

Piano

Broken Arrow - Broken Arrow

♩ = 89,999954

7

13

35

40

Piano (for bass)

Broken Arrow - Broken Arrow

♩ = 89,999954

7

14

19

21

23

25

V.S.

2

Piano (for bass)

27

29

31

33

38

44

47

49

51

53

55

57

59

61

63

65

4

♩ = 89,999954

4

9

14

16

34

39

43

24

♩ = 89,999954

2

8

15

21

27

33

40

46

51

56

10

Broken Arrow - Broken Arrow

Bass

♩ = 89,999954

8

14

19

22

25

28

31

34

40

V.S.

46

49

52

55

58

61

64

Celesta

Broken Arrow - Broken Arrow

♩ = 89,999954

5

9

13 18

34

38

42 26

Soft Strings

Broken Arrow - Broken Arrow

♩ = 89,999954

58

58

62

3

SynthStrings

Broken Arrow - Broken Arrow

♩ = 89,999954

10

19

27

35

44

53

61

4
