

Bugs Life - Bugs Life

♩ = 80,000000
Flute

Flutes

Oboes

Clarinet

Bass Clarinet

Alto Sax

Tenor Sax

Bari Sax

Bassoon

French Horn

French Horns

Trumpet

Trombone

Tuba

Timpani

Percussion

Mallets

String Bass

Copyright ©1999 - Blue Max Distribution

00:00:05:29
3.1.00
MusicNotesLib.com

3
6 6 6 6

Clarinet

Bass Clarinet

Bassoon

French Horns

Trombone/Baritone

4

Flutes

Oboes

Clarinets

Bass Clarinet

Alto Saxes

Bassoon

French Horns

Trumpets

Trombone/Baritone

Tuba

Timpani

Percussion

Mallets

String Bass

6

Flutes

Oboes

Clarinets

Bass Clarinet

Alto Saxes

Tenor Sax

Bari Sax

Bassoon

French Horns

Trumpets

Trombone/Baritone

Tuba

Percussion

Mallets

String Bass

7

Flutes

Oboes

Clarinets

Bass Clarinet

Alto Sax

Tenor Sax

Bari Sax

Bassoon

French Horns

Trumpets

Trombone/Baritone

Tuba

Percussion

Mallets

String Bass

8 $\text{♩} = 125,000000$

Flutes
Oboes
Clarinets
Bass Clarinet
Alto Saxes
Tenor Sax
Bari Sax
Bassoon

French Horns
Trumpets
Trombone/Baritone
Tuba

Percussion
Mallets
String Bass

$\text{♩} = 125,000000$

11

Flutes

Clarinet

Bass Clarinet

French Horns

Trombone/Baritone

Tuba

Percussion

String Bass

12

Flutes

Clarinet

Bass Clarinet

French Horns

Trombone/Baritone

Tuba

Percussion

String Bass

13

Flutes

Clarinet

Bass Clarinet

French Horns

Trombone/Baritone

Tuba

Percussion

String Bass

14

Flutes

Clarinet

Bass Clarinet

French Horns

Trumpets

Trombone/Baritone

Tuba

Percussion

Mallets

String Bass

Detailed description of the musical score: The score is for measures 14 and 15. The key signature has two flats (B-flat and E-flat), and the time signature is 3/4. The Flutes and Clarinets parts are mostly rests. The Bass Clarinet plays a rhythmic pattern of eighth notes. The French Horns play a melodic line with some rests. The Trumpets play a melodic line with a triplet of eighth notes in measure 14. The Trombone/Baritone part features a complex rhythmic pattern with many sixteenth notes. The Tuba part has a rhythmic pattern of eighth notes. The Percussion part shows a drum set pattern with snare and bass drum hits. The Mallets part is mostly rests. The String Bass part has a rhythmic pattern of eighth notes.

16

Clarinet

Bass Clarinet

French Horns

Trumpets

Trombone/Baritone

Tuba

Percussion

String Bass

17

Flutes

Clarinets

Bass Clarinet

Bari Sax

Bassoon

Tuba

Percussion

Mallets

String Bass

6

18

3

Flutes

Clarinets

Bass Clarinet

French Horns

Trumpets

Trombone/Baritone

Tuba

Percussion

String Bass

20

Flutes

Oboes

Clarinets

Bass Clarinet

Tenor Sax

Bari Sax

Bassoon

French Horns

Trumpets

Trombone/Baritone

Tuba

Percussion

Mallets

String Bass

3

3

3

6

22

Clarinet

Bass Clarinet

Alto Saxes

Tenor Sax

French Horns

Trombone/Baritone

Tuba

Percussion

String Bass

23

Flutes

Oboes

Clarinets

Bass Clarinet

Alto Saxes

Tenor Sax

French Horns

Trumpets

Trombone/Baritone

Tuba

Percussion

Mallets

String Bass

24

Flutes

Oboes

Clarinets

Bass Clarinet

Alto Saxes

Tenor Sax

French Horns

Trumpets

Trombone/Baritone

Tuba

Percussion

Mallets

String Bass

26

Flutes

Oboes

Bass Clarinet

Alto Sax

Tenor Sax

French Horns

Trumpets

Trombone/Baritone

Tuba

Percussion

Mallets

String Bass

28

Flutes

Oboes

Clarinets

Bass Clarinet

Alto Saxes

Tenor Sax

Bari Sax

Bassoon

French Horns

Trumpets

Trombone/Baritone

Tuba

Timpani

Percussion

Mallets

String Bass

29

Flutes

Oboes

Clarinets

Bass Clarinet

Alto Saxes

Tenor Sax

Bari Sax

Bassoon

French Horns

Trumpets

Trombone/Baritone

Tuba

Timpani

Percussion

Mallets

String Bass

Flutes Bugs Life - Bugs Life

♩ = 80,000000
Flute **3**

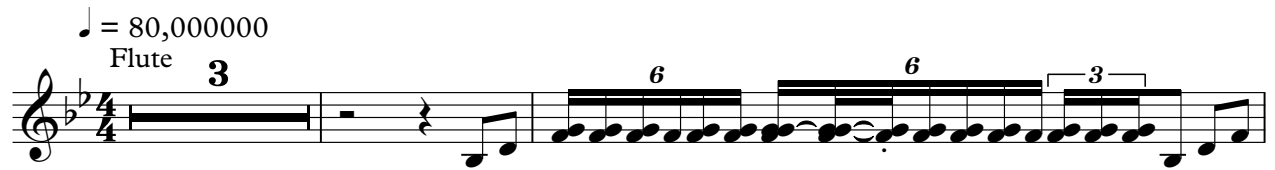

6 ♩ = 125,000000

10

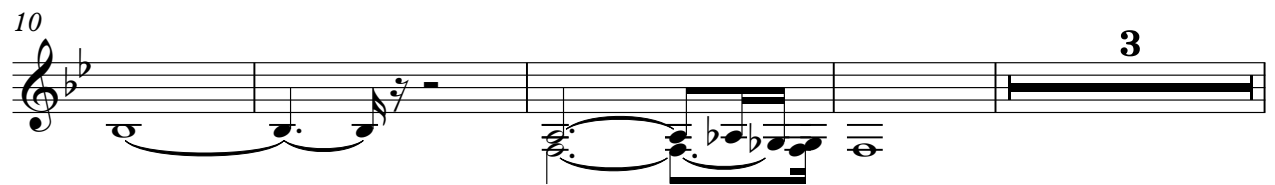

17

21

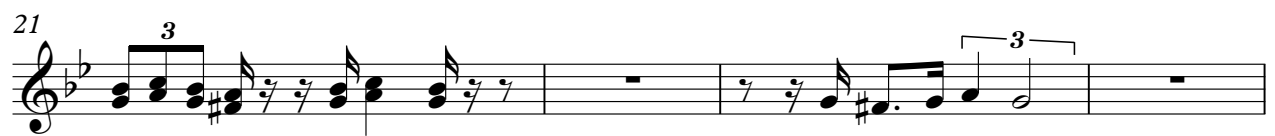

25

28

Copyright ©1999 - Blue Max Distribution

Oboes Bugs Life - Bugs Life

♩ = 80,000000
Oboe **3**

6 6 3

6 ♩ = 125,000000

6 6

10 **11**

3 3

25

28

Copyright ©1999 - Blue Max Distribution

Bugs Life - Bugs Life

Clarinets

♩ = 80,000000
Clarinet

2

3 6 6 6 6

4 3 3 3

5 6 6 6 66 3 6

6

7 3 3 3 3 6 6 3

8 ♩ = 125,000000

16 3

21 3 2

Copyright ©1999 - Blue Max Distribution

2

Clarinets

28

29

Bugs Life - Bugs Life
Bass Clarinet

♩ = 80,000000
Bass Clarinet

2

8

♩ = 125,000000

13

16

3

19

23

26

Copyright ©1999 Blue Max Distribution

Alto Sax Bugs Life - Bugs Life

♩ = 80,000000
Alto Sax **3**

8 ♩ = 125,000000 **12**

24

Copyright ©1999 - Blue Max Distribution

Tenor Sax Bugs Life - Bugs Life

♩ = 80,000000 Tenor Sax 4

♩ = 125,000000

10

10

24

Copyright ©1999 - Blue Max Distribution

Bassoon Bugs Life - Bugs Life

♩ = 80,000000
Bassoon

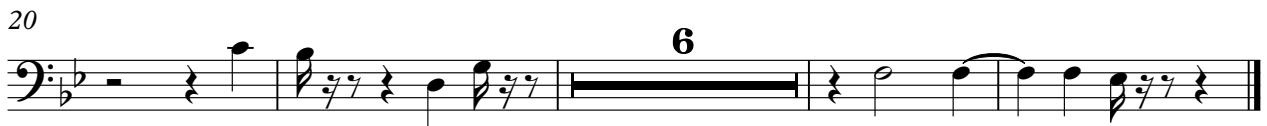
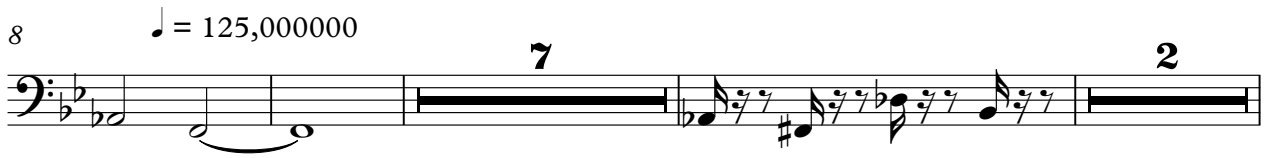

Copyright ©1999 - Blue Max Distribution

Bugs Life - Bugs Life
French Horns

♩ = 80,000000
French Horn

2

7

♩ = 125,000000

12

16

21

25

Copyright ©1999 - Blue Max Distribution

Trumpets Bugs Life - Bugs Life

♩ = 80,000000
Trumpet 3

7 ♩ = 125,000000

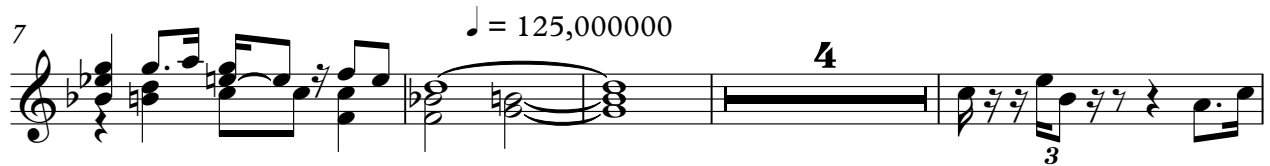

15

23

27

Copyright ©1999 - Blue Max Distribution

Bugs Life - Bugs Life

Trombone/Baritone

♩ = 80,000000
Trombone

2

8

♩ = 125,000000

13

17

21

25

Copyright ©1999 - Blue Max Distribution

Tuba Bugs Life - Bugs Life

♩ = 80,000000
Tuba 3

♩ = 125,000000

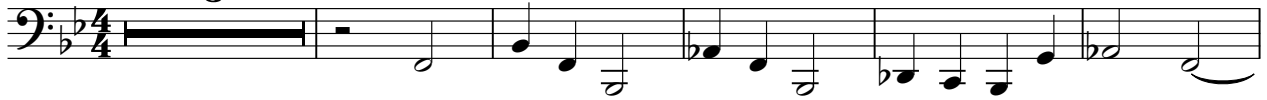

9

14

17

20

24

27

Copyright ©1999 - Blue Max Distribution

Timpani Bugs Life - Bugs Life

$\text{♩} = 80,000,000$
Timpani

3 6 6 7

6 $\text{♩} = 125,000,000$

2 20 3

Copyright ©1999 - Blue Max Distribution

Percussion Bugs Life - Bugs Life

♩ = 80,000000
Percussion

Copyright ©1999 - Blue Max Distribution

String Bass Bugs Life - Bugs Life

♩ = 80,000000
String Bass

♩ = 125,000000

3

9

14

18

22

26

Copyright ©1999 - Blue Max Distribution