

3T - Anything

♩ = 65,000069
Melody

Panpipes

Fr.horn

Horn in F

Drum

Percussion

Synbass2

Synth Bass

Syn vox

Synth Voice

Rev.cymb

Reverse Cymbals

Slow str

Synth Strings

Slow str

Synth Strings

♩ = 65,000069
Voice oh

FX 5 (Brightness)

Piano 2

Solo

Windchim

Telephone

6

Pan.

Syn. Voice

Syn. Str.

Syn. Str.

9

10

12

Hn.
Perc.
S. Bass
Syn. Str.
Syn. Str.
Solo

14

Perc.
S. Bass
Syn. Str.
Solo
Tel.

16

Pan.
Perc.
S. Bass
Solo
Tel.

18

Pan.

Perc.

S. Bass

Solo

20

Pan.

Perc.

S. Bass

Solo

22

Pan.

Perc.

S. Bass

Solo

24

Pan.

Perc.

S. Bass

Solo

26

Pan.
Perc.
S. Bass
Solo

28

Pan.
Perc.
S. Bass
Syn. Str.
Solo

30

Pan.
Perc.
S. Bass
Rev. Cym.
Syn. Str.
Solo

32

Pan. Hn. Perc. S. Bass Syn. Voice Rev. Cym. Syn. Str. Solo

This section of the score covers measures 32 and 33. It features a variety of instruments: Pan flute, Horn, Percussion, Synthesizer Bass, Synthesizer Voice, Reverse Cymbal, Synthesizer Strings, and Solo. The Pan flute part includes a triplet of eighth notes in measure 32. The Solo part has a complex, rhythmic melody with many beamed notes. The Synthesizer Voice part consists of block chords. The Synthesizer Strings part has a sustained chord in measure 32 and a melodic line in measure 33. The Percussion part has a steady eighth-note pattern. The Horn part has a melodic line with some rests. The Reverse Cymbal part has a long, sustained note in measure 32. The Synthesizer Bass part has a steady eighth-note pattern.

34

Pan. Hn. Perc. S. Bass Syn. Voice Syn. Str. Solo

This section of the score covers measures 34 and 35. It features the same instruments as the previous section: Pan flute, Horn, Percussion, Synthesizer Bass, Synthesizer Voice, Synthesizer Strings, and Solo. The Pan flute part has a melodic line. The Solo part has a complex, rhythmic melody with many beamed notes. The Synthesizer Voice part consists of block chords. The Synthesizer Strings part has a sustained chord in measure 34 and a melodic line in measure 35. The Percussion part has a steady eighth-note pattern. The Horn part has a melodic line with some rests. The Synthesizer Bass part has a steady eighth-note pattern.

36

Pan.

Perc.

S. Bass

Syn. Voice

Syn. Str.

Syn. Str.

Solo

38

Pan.

Perc.

S. Bass

Syn. Voice

Syn. Str.

Syn. Str.

Solo

Tel.

40

Pan.
Perc.
S. Bass
Solo
Tel.

42

Pan.
Perc.
S. Bass
Solo

44

Pan.
Perc.
S. Bass
Syn. Str.
Solo

46

Pan.
Perc.
S. Bass
Rev. Cym.
Syn. Str.
Solo

48

Pan.
Hn.
Perc.
S. Bass
Syn. Voice
Rev. Cym.
Syn. Str.
Syn. Str.
Solo

50

Pan.
Hn.
Perc.
S. Bass
Syn. Voice
Syn. Str.
Syn. Str.
Solo

52

Pan.
Perc.
S. Bass
Syn. Voice
Syn. Str.
Syn. Str.
Solo

54

Pan.

Perc.

S. Bass

Syn. Voice

Syn. Str.

Syn. Str.

Solo

Tel.

55

Pan.

Perc.

S. Bass

Syn. Voice

Syn. Str.

Syn. Str.

Solo

Tel.

56

58

60

Pan.

Hn.

Perc.

S. Bass

Syn. Voice

Syn. Str.

Syn. Str.

FX 5

Solo

61

Hn.

Perc.

S. Bass

Syn. Voice

Syn. Str.

Syn. Str.

FX 5

Solo

62

Hn.

Perc.

S. Bass

Syn. Voice

Syn. Str.

Syn. Str.

FX 5

Solo

Detailed description of the musical score: The score is arranged in two systems, measures 61 and 62. Each system contains seven staves. The instruments are: Horn (Hn.), Percussion (Perc.), Synthesizer Bass (S. Bass), Synthesizer Voice (Syn. Voice), Synthesizer Strings (Syn. Str.), FX 5, and Solo. The key signature is B-flat major (two flats). The time signature is 4/4. Measure 61 shows a horn line with a melodic phrase, a percussion line with a steady rhythmic pattern, a synthesizer bass line with a walking bass line, a synthesizer voice line with sustained chords, a synthesizer strings line with sustained chords, an FX 5 line with a rhythmic pattern, and a solo line with a melodic phrase. A double bar line is placed between measures 61 and 62. Measure 62 continues the same instrumental parts with variations in the horn and solo lines.

64

Pan.
Hn.
Perc.
S. Bass
Syn. Voice
Syn. Str.
Solo

66

Pan.
Hn.
Perc.
S. Bass
Syn. Voice
Syn. Str.
Solo
Tel.

68

Pan.
Hn.
Perc.
S. Bass
Syn. Voice
Syn. Str.
Syn. Str.
Solo
Tel.

70

Pan.
Hn.
Perc.
S. Bass
Syn. Voice
Syn. Str.
Syn. Str.
Solo

72

Pan. Hn. Perc. S. Bass Syn. Voice Syn. Str. Solo

74

Pan. Hn. Perc. S. Bass Syn. Voice Syn. Str. Solo Tel.

76

Pan.
Hn.
Perc.
S. Bass
Syn. Voice
Syn. Str.
Syn. Str.
Solo
Tel.

78

Pan.
Hn.
Perc.
S. Bass
Syn. Voice
Syn. Str.
Syn. Str.
Solo

80

Pan.
Hn.
Perc.
S. Bass
Syn. Voice
Syn. Str.
Solo

82

Pan.
Hn.
Perc.
S. Bass
Syn. Voice
Syn. Str.
Solo
Tel.

84

86

88

Pan.

Hn.

Perc.

S. Bass

Syn. Voice

Rev. Cym.

Syn. Str.

Syn. Str.

FX 5

Solo

Tel.

Panpipes 3T - Anything

♩ = 65,000069
Melody

V.S.

Panpipes

76

78

80

83

Horn in F

3T - Anything

♩ = 65,000069
Fr.horn

9

14 18

36 12

52 4

61 3

66

71 3

76

81 3

85

3T - Anything

Percussion

♩ = 65,000069

Drum

8

8

11

11

13

13

15

15

17

17

19

19

21

21

23

23

25

25

27

27

V.S.

Percussion

49

51

53

55

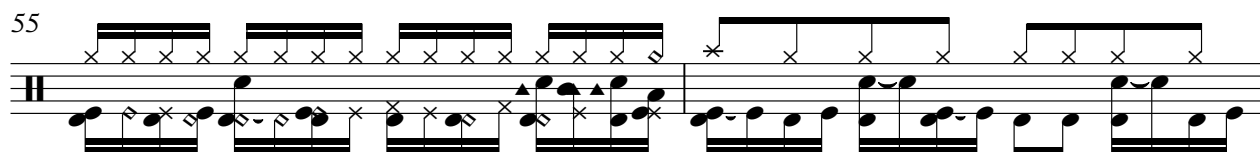

57

59

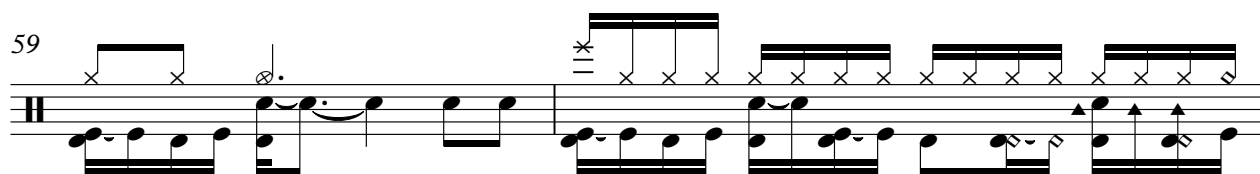

61

63

65

67

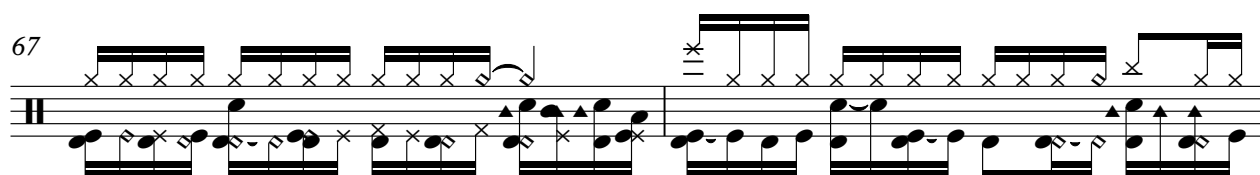

V.S.

Percussion

88

Synth Bass

3T - Anything

♩ = 65,000069
Synbass2

9

12

15

20

26

32

35

39

44

49

V.S.

53

57

61

65

68

71

75

78

82

85

Synth Bass

87

Synth Voice

3T - Anything

♩ = 65,000069
Syn vox

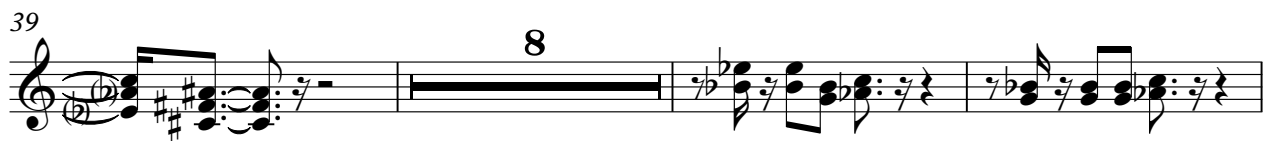

60

64

66

69

72

74

77

80

82

Reverse Cymbals

3T - Anything

♩ = 65,000069
Rev.cymb

8 20

32

14

48

40

Synth Strings

3T - Anything

♩ = 65,000069
Slow str

7

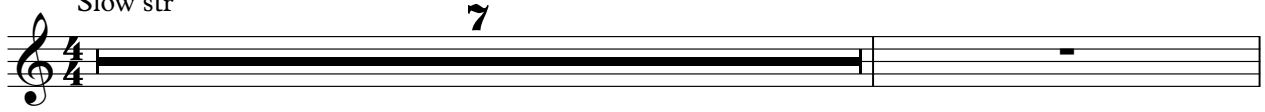

9

6

10

15

12

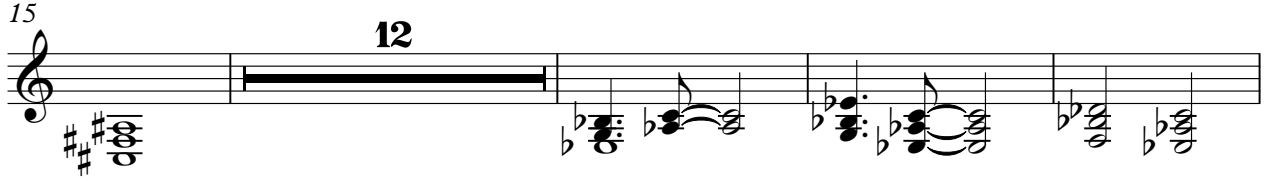

31

36

4

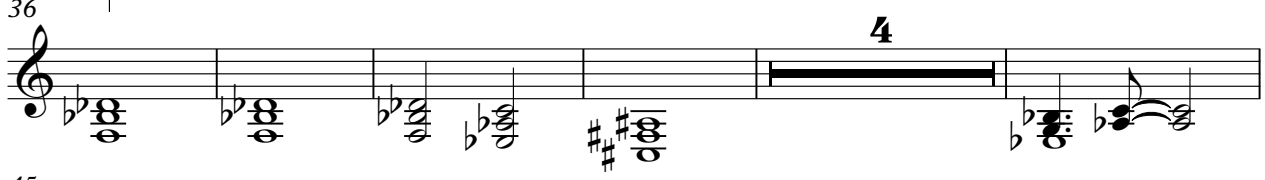

45

50

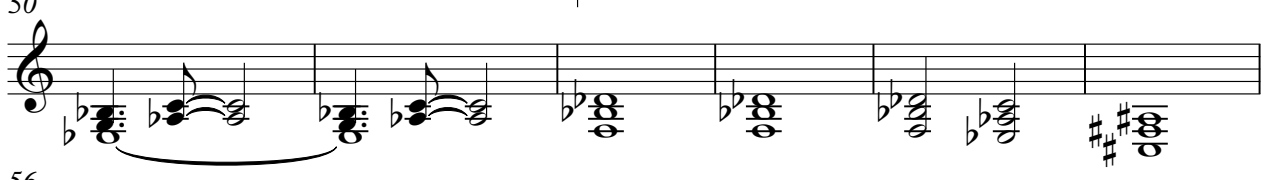

56

62

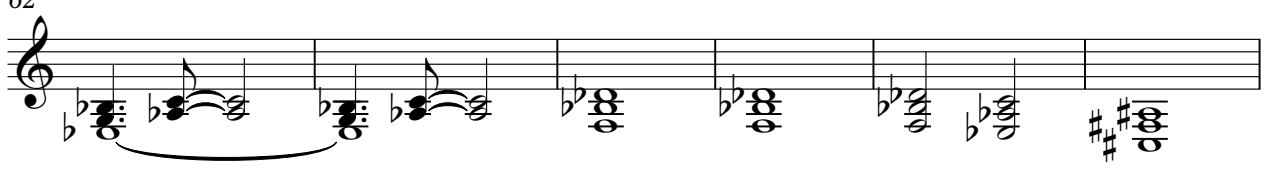

V.S.

68

74

79

85

Synth Strings

3T - Anything

♩ = 65,000069
Slow str

7

12

18

34

40

52

55

59

64

70

75

V.S.

2

Synth Strings

81

3

86

86

♩ = 65,000069
Voice oh

59

61

63

25

3T - Anything

Solo

♩ = 65,000069
Piano 2

9

11

13

15

17

18

19

21

22

24

V.S.

V.S.

63

65

68

70

72

74

76

78

80

83

85

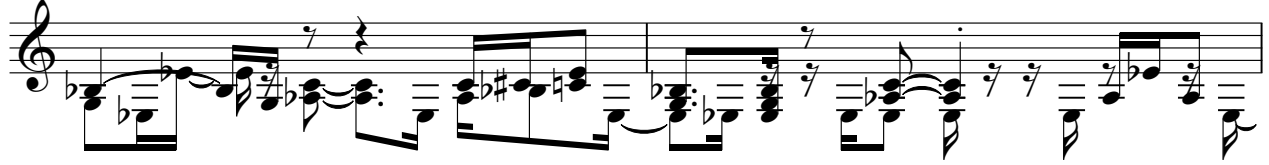

87

Telephone

3T - Anything

♩ = 65,000069
Windchim

8

4

17

22

13

56

9

5

75

5

4
