

Caddyshack - Caddyshack

♩ = 131,000076

Words&Music By Kenny Loggins

Sequence (c)1998 Crystal Cove Music BMI

Musical score for Percussion, Flexatone, Electric Bass, Electric Clavichord, and Solo. The score is in 4/4 time and G major. The Percussion part features a complex rhythmic pattern with 'x' marks. The Flexatone part has a melodic line with grace notes. The Electric Bass part provides a steady bass line. The Electric Clavichord part has a melodic line with grace notes. The Solo part features a melodic line with grace notes. The tempo is marked as ♩ = 131,000076.

Musical score for Perc., Flex., E. Bass, E. Clav., and Solo. The score is in 4/4 time and G major. The Perc. part features a complex rhythmic pattern with 'x' marks. The Flex. part has a melodic line with grace notes. The E. Bass part provides a steady bass line. The E. Clav. part has a melodic line with grace notes. The Solo part features a melodic line with grace notes. The tempo is marked as ♩ = 131,000076.

1980 Milk Money Music
1980 Milk Money Music

6

8

10

Perc.

Flex.

E. Bass

E. Clav.

Solo

12

Perc.

Flex.

E. Bass

E. Clav.

Solo

14

Perc.

Flex.

E. Bass

E. Clav.

Solo

16

Perc.

Flex.

E. Gtr.

E. Bass

E. Clav.

Solo

18

Perc. E. Gtr. E. Bass Solo

20

Perc. E. Gtr. E. Bass Solo

22

Perc. E. Gtr. E. Bass Solo

24

Perc.

E. Gtr.

E. Bass

Solo

Double bar line

26

Perc.

E. Gtr.

E. Bass

Solo

Double bar line

28

Perc.

E. Gtr.

E. Bass

Solo

Double bar line

30

Perc.

E. Gtr.

E. Bass

Solo

32

Perc.

E. Gtr.

E. Bass

E. Clav.

Solo

34

Perc.

Flex.

E. Bass

E. Clav.

Solo

36

Perc.

Flex.

E. Bass

E. Clav.

Solo

38

Perc.

Flex.

E. Bass

E. Clav.

Solo

40

Perc.

Flex.

E. Bass

E. Clav.

Solo

42

Perc.

Flex.

E. Bass

E. Clav.

Solo

44

Perc.

Flex.

E. Bass

E. Clav.

Solo

46

Perc.

Flex.

E. Bass

E. Clav.

Solo

48

Perc.

Flex.

E. Bass

E. Clav.

Solo

50

Perc.

Flex.

E. Bass

E. Clav.

Solo

52

Perc.

Flex.

E. Bass

E. Clav.

Solo

54

Perc.

Flex.

E. Bass

E. Clav.

Solo

56

Perc.

Flex.

E. Bass

E. Clav.

Solo

58

Perc.

E. Gtr.

E. Bass

Solo

60

Perc.

E. Gtr.

E. Bass

Solo

14

62

Perc.

E. Gtr.

E. Bass

Solo

14

64

Perc.

E. Gtr.

E. Bass

Solo

14

66

Perc.

E. Gtr.

E. Bass

Solo

14

68

Perc.

E. Gtr.

E. Bass

Solo

70

Perc.

E. Gtr.

E. Bass

E. Clav.

Solo

72

Flex.

E. Bass

E. Clav.

FX 1

Solo

74

Flex.

E. Bass

E. Clav.

FX 1

Solo

76

Flex.

E. Bass

E. Clav.

FX 1

Solo

78

80

82

84

86

88

90

92

94

96

98

100

102

104

106

Perc.

Flex.

E. Bass

E. Clav.

Solo

108

Perc.

Flex.

E. Bass

E. Clav.

Solo

110

112

114

Perc. Flex. E. Bass E. Clav. Solo

116

Perc. Flex. E. Bass E. Clav. Solo

118

Perc.

Flex.

E. Bass

E. Clav.

Solo

120

Perc.

Flex.

E. Bass

E. Clav.

Solo

122

124

126

Perc.

Flex.

E. Bass

E. Clav.

Solo

128

Perc.

Flex.

E. Bass

E. Clav.

Solo

130

132

134

Perc.

Flex.

E. Bass

E. Clav.

Solo

136

Perc.

Flex.

E. Bass

E. Clav.

Solo

Caddyshack - Caddyshack

Percussion

Words&Music By Kenny Loggins
Sequence (c)1998 Crystal Cove Music BMI

♩ = 131,000076 

1980 Milk Money Music
1980 Milk Money Music

V.S.

Percussion

22

24

26

28

30

32

34

36

38

40

Percussion

42

44

46

48

50

52

54

56

58

60

V.S.

Percussion

62

64

66

68

70

72

7

80

82

84

86

88 

90 

92 

94 

96 

98 

100 

102 

104 

106 

V.S.

108

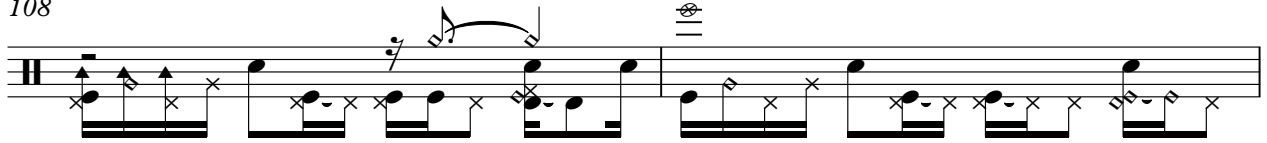

110

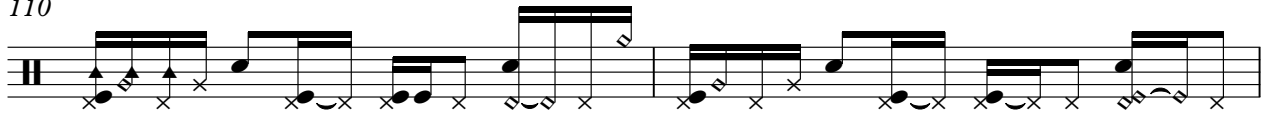

112

114

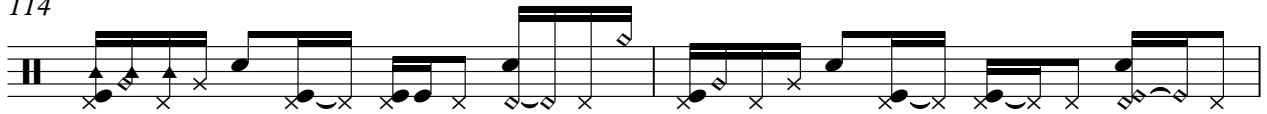

116

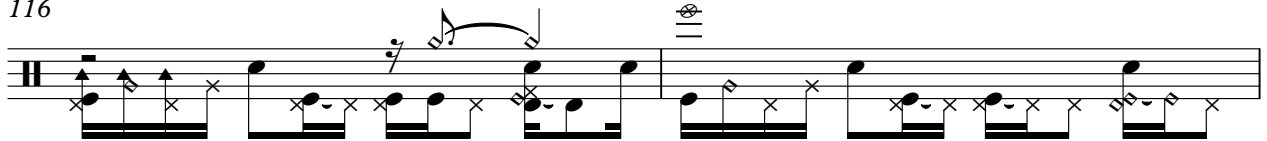

118

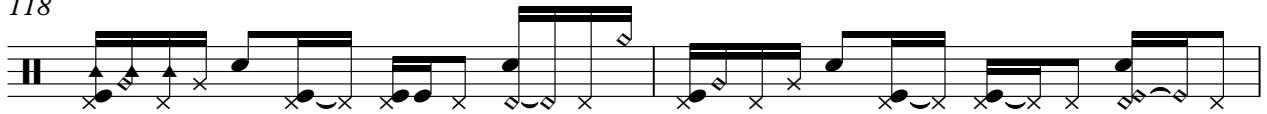

120

122

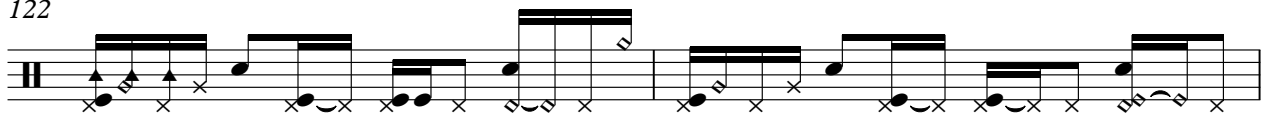

124

126

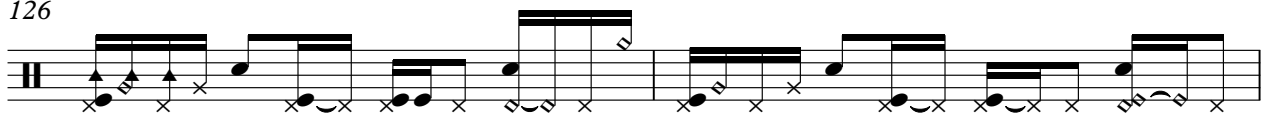

128

130

132

134

136

♩ = 131,000076

1980 Milk Money Music
1980 Milk Money Music

50

54

57

15

74

76

78

80

82

84

86

4

Flexatone

129

133

2

Electric Guitar

Caddyshack - Caddyshack

♩ = 131,000076

16

20

23

26

29

32

23

1980 Milk Money Music
1980 Milk Money Music

58

61

64

67

70

80

58

Caddyshack - Caddyshack

Electric Bass

♩ = 131,000076

1980 Milk Money Music
1980 Milk Money Music

V.S.

34

37

40

43

47

51

54

57

60

63

66

69

73

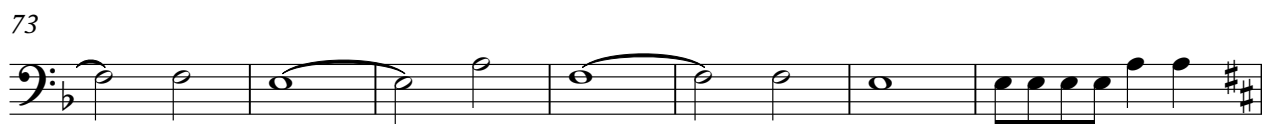

80

83

86

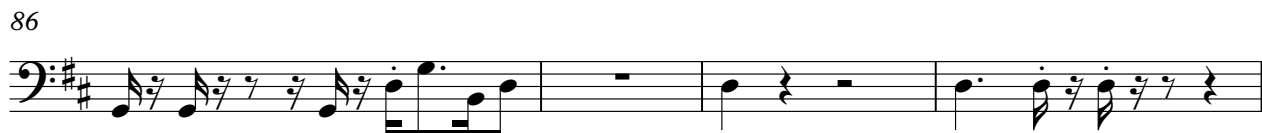

90

94

98

102

V.S.

106

110

114

118

122

126

130

134

Electric Clavichord

Caddyshack - Caddyshack

♩ = 131,000076

7

13

18

15

15

3

3

36

40

1980 Milk Money Music
1980 Milk Money Music

Electric Clavichord

45

50

55

72

76

80

Electric Clavichord

84

89

94

100

105

110

116

121

126

132

135

FX 1 (Rain)

Caddyshack - Caddyshack

♩ = 131,000076

17 16

34

23 15

75

1 2 3 1 2 1 2

80

58

1980 Milk Money Music
1980 Milk Money Music

Caddyshack - Caddyshack

Solo

♩ = 131,000076

1980 Milk Money Music
1980 Milk Money Music

V.S.

45

49

53

57

62

67

71

75

80

84

V.S.

129

133
