

Can't Buy Me Love - Can't Buy Me Love

♩ = 168,000397
Lead Vox

Harmonica

Drums

Percussion

Elec Guitr

Electric Guitar

Bass

Electric Bass

♩ = 168,000397
Organ

Percussive Organ

4

Harm.

Perc.

E. Gtr.

E. Bass

Perc. Organ

7

Harm.

Perc.

E. Gtr.

E. Bass

Perc. Organ

10

Harm.

Perc.

E. Gtr.

E. Bass

12

Harm.

Perc.

E. Gtr.

E. Bass

15

Harm.

Perc.

E. Gtr.

E. Bass

18

Harm.

Perc.

E. Gtr.

E. Bass

21

Harm.

Perc.

E. Gtr.

E. Bass

23

Harm.

Perc.

E. Gtr.

E. Bass

25

Harm.
Perc.
E. Gtr.
E. Bass

27

Harm.
Perc.
E. Gtr.
E. Bass

30

Harm.
Perc.
E. Gtr.
E. Bass

33

Harm. Perc. E. Gtr. E. Bass Perc. Organ

36

Harm. Perc. E. Gtr. E. Bass Perc. Organ

39

Harm.

Perc.

E. Gtr.

E. Bass

Perc. Organ

42

Harm.

Perc.

E. Gtr.

E. Bass

45

Harm.

Perc.

E. Gtr.

E. Bass

48

Harm.

Perc.

E. Gtr.

E. Bass

51

Harm.

Perc.

E. Gtr.

E. Bass

Perc. Organ

54

Perc.

E. Gtr.

E. Bass

Perc. Organ

56

Perc. E. Gtr. E. Bass Perc. Organ

59

Perc. E. Gtr. E. Bass Perc. Organ

62

Perc. E. Gtr. E. Bass Perc. Organ

65

Harm.

Perc.

E. Gtr.

E. Bass

Perc. Organ

68

Harm.

Perc.

E. Gtr.

E. Bass

Perc. Organ

71

Harm.

Perc.

E. Gtr.

E. Bass

Perc. Organ

74

Harm.

Perc.

E. Gtr.

E. Bass

77

Harm.

Perc.

E. Gtr.

E. Bass

80

Harm.

Perc.

E. Gtr.

E. Bass

83

Harm.

Perc.

E. Gtr.

E. Bass

86

Harm.

Perc.

E. Gtr.

E. Bass

Perc. Organ

89

Harm.

Perc.

E. Gtr.

E. Bass

Perc. Organ

92

Harm.

Perc.

E. Gtr.

E. Bass

Perc. Organ

98

Harm.

106

Harm.

114
Harm. 

122
Harm. 

130
Harm. 

138
Harm. 

146
Harm. 

154
Harm. 

162
Harm. 

170
Harm. 

178
Harm. 

186
Harm. 

194
Harm. 

202
Harm. 

210
Harm. 

218
Harm. 

226
Harm. 

234
Harm. 

242
Harm. 

250
Harm. 

258
Harm. 

266
Harm. 

274
Harm. 

282
Harm. 

290
Harm. 

298
Harm. 

306
Harm. 

314
Harm. 

322
Harm. 

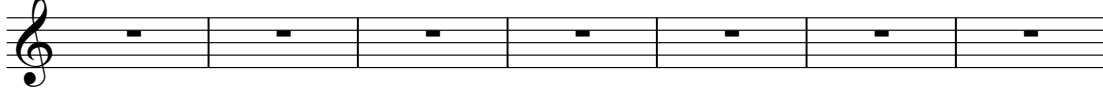
330
Harm. 

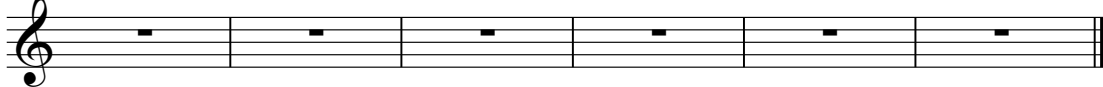
337
Harm. 

Can't Buy Me Love - Can't Buy Me Love

Percussion

♩ = 168,000397

Drums

V.S.

Percussion

55

60

65

70

75

80

85

90

93

249

Can't Buy Me Love - Can't Buy Me Love

Electric Guitar

♩ = 168,000397
Elec Guitr

V.S.

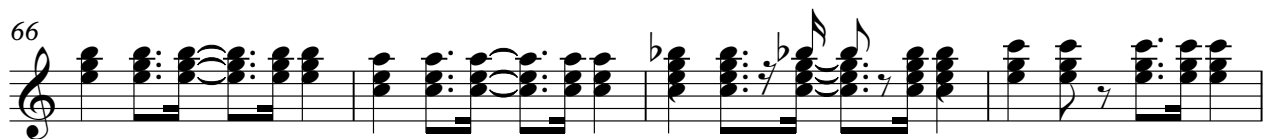
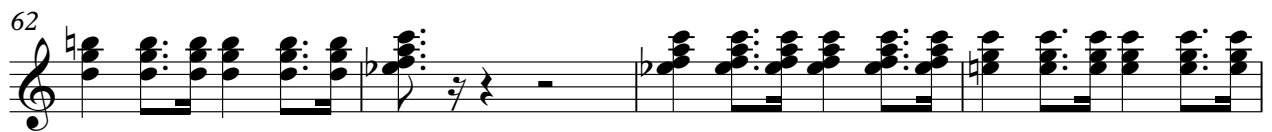
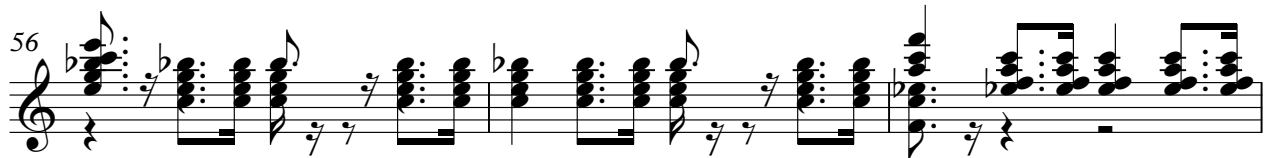
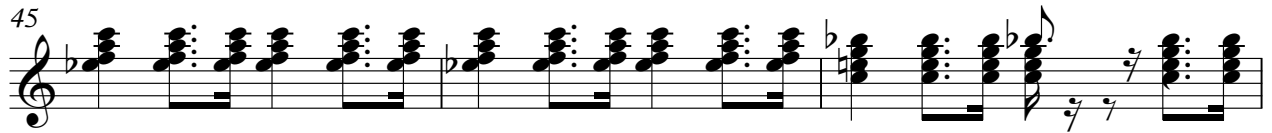

Can't Buy Me Love - Can't Buy Me Love

Electric Bass

♩ = 168,000397

Bass

2

V.S.

2

Electric Bass

62

68

74

80

86

91

249

Can't Buy Me Love - Can't Buy Me Love

Percussive Organ

♩ = 168,000397
Organ

2

Percussive Organ

86

91

