

# 3T - I Need You

♩ = 122,000069

51

1

7

43

51

1

12

43

51

1

17

21

25

drum

43

34

51

1

29

drum

43

34

51

1

drum

43

34

22

51

1

36

43

22

51

39

43

22

51

1

43

43

22

51

1

drum

43

34

22

51

1

drum

43

34

51

1

55

drum

43

34

51

1

60

drum

43

34

51

1

64

drum

43

34

22

51

1

67

drum

43

34

22

51

1

70

drum

43

34

22

51

1

73

drum

43

34

51

1

drum

43

34

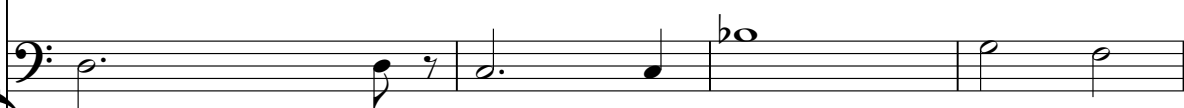

22

51

1

80

drum

43

34

22

51

1

85

drum

43

51

1

drum

43

51

1

drum

43

51

1

97

drum

43

34

22

51

1

100

drum

43

34

22

51

1

103

drum

43

34

22

51

1

106

drum

43

34

22

51

1

109

drum

43

34

22

51

1

113

♩ = 120,000000

drum

43

34

22

51

1

♩ = 120,000000

117

43

1

120

drum

43

1

# 3T - I Need You

drum

♩ = 122,000069

**16**

21

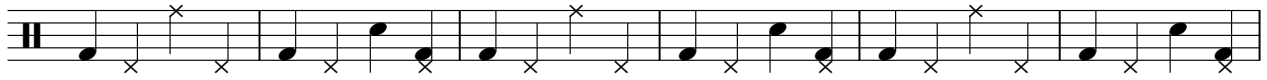

27

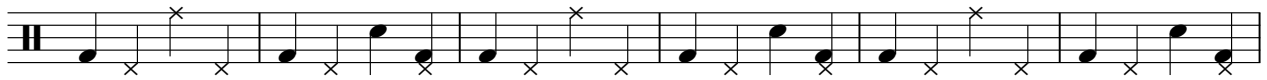

33

**15**

52

58

64

69

74

78

**4**

2

drum

86

94

101

106

111

♩ = 120,000000

115

♩ = 122,000069

9

13

19

24

29

34

38

43

48

53

107

111

♩ = 120,000000

118

97

103

109

♩ = 122,000069

32

32

3

36

40

45

48

15

65

70

77

99

104

110

♩ = 120,000000

3T - I Need You

♩ = 122,000069

10

17

25

33

42

50

59

67

76

V.S.

84

91

99

108

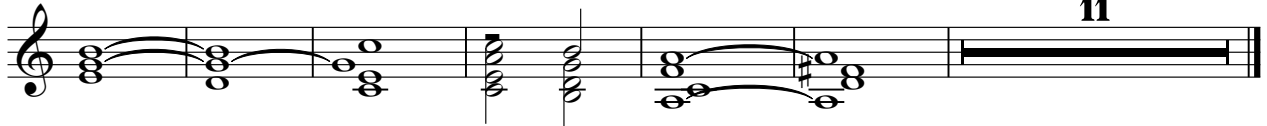

$\text{♩} = 120,000000$

11

# 3T - I Need You

1

♩ = 122,000069

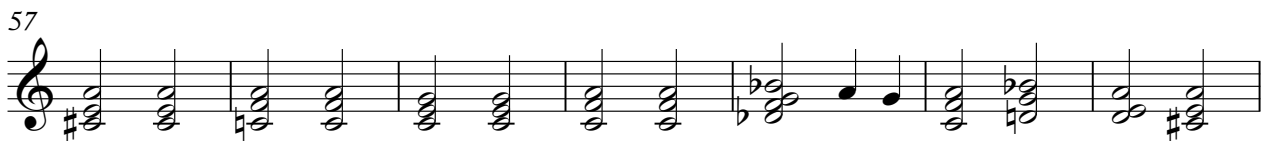

V.S.

68

73

78

85

93

100

105

110

116

119