

Casino - Casino

♩ = 120,000000

Trumpet

Trombone

Trombone

Vibes Baby

Ac Bass

♩ = 120,000000

Strings

Orchestra

5

French Horn
Trumpet
Trombone
Trombone
Vibes Baby
Ac Bass
Strings
Orchestra

9

French Horn
Trumpet
Trombone
Trombone
Vibes Baby
Ac Bass
Strings
Orchestra

13

French Horn

Trumpet

Trombone

Trombone

Vibes Baby

Ac Bass

Strings

Orchestra

17

French Horn

Trumpet

Trombone

Trombone

Vibes Baby

Ac Bass

Strings

Orchestra

21

French Horn
Trumpet
Trombone
Trombone
Vibes Baby
Ac Bass
Strings
Orchestra

24

French Horn
Trumpet
Trombone
Trombone
Vibes Baby
Ac Bass
Strings
Orchestra

31

Trumpet

Trombone

Trombone

Vibes Baby

Ac Bass

Strings

Orchestra

35

French Horn

Trumpet

Trombone

Trombone

Vibes Baby

Ac Bass

Strings

Orchestra

39

French Horn

Trumpet

Trombone

Trombone

Vibes Baby

Ac Bass

Strings

Orchestra

43

Trumpet

Ac Bass

French Horn

Casino - Casino

♩ = 120,000000

Casino - Casino

Trumpet

♩ = 120,000000

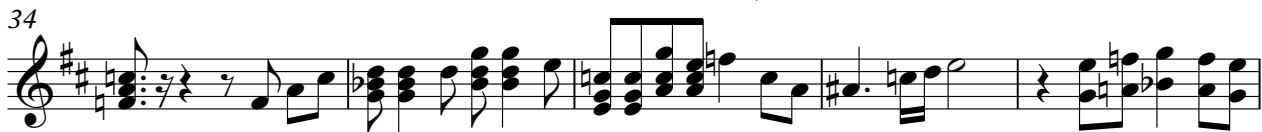

Casino - Casino

Trombone

♩ = 120,000000

6

11

16

21

25

32

36

40

3

Casino - Casino

Trombone

♩ = 120,000000

6

11

16

21

25

32

36

40

3

Vibes Baby

Casino - Casino

♩ = 120,000000

5

10

14

19

23

28

34

39

Casino - Casino

Ac Bass

♩ = 120,000000

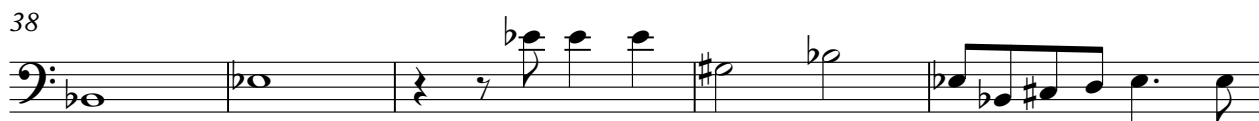
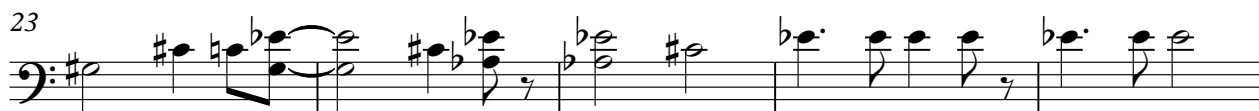

Muted Trumpet

Casino - Casino

♩ = 120,000000

29 14

Orchestral Hit

Casino - Casino

♩ = 120,000000

29

14

Strings

Casino - Casino

♩ = 120,000000

6

11

18

22

26

33

39

Casino - Casino

Orchestra

♩ = 120,000000

