

Coldplay - What if

♩ = 138,000198

vocals

drums

piano 1

guitar

bass

♩ = 138,000198

strings 2

strings 1

piano 2

7

vocals

piano 1

14

vocals

piano 1

21

vocals

piano 1

28

vocals

piano 1

bass

strings 2

strings 1

piano 2

34

vocals

piano 1

bass

strings 2

strings 1

piano 2

40

vocals

piano 1

bass

strings 2

strings 1

piano 2

47

vocals

piano 1

bass

strings 2

strings 1

piano 2

53

vocals

piano 1

bass

strings 2

strings 1

piano 2

60

vocals

drums

piano 1

guitar

bass

strings 2

strings 1

piano 2

Detailed description of the musical score: The score is for a band and begins at measure 60. The key signature is one sharp (F#). The vocal line consists of a sequence of notes: a quarter rest, followed by quarter notes G4, A4, B4, C5, B4, A4, G4, and a half note F#4. The drum part features a steady eighth-note pattern with 'x' marks above the notes, indicating cymbal hits. Piano 1 and strings 1 & 2 play sustained chords, with piano 1 in the treble clef and strings in the bass clef. The guitar part starts with a whole note F#4, followed by a quarter note G4, and then a series of eighth notes: G4, A4, B4, C5, B4, A4, G4, F#4. The bass line begins with a whole note F#3, followed by eighth notes G3, A3, B3, C4, D4, E4, F#4, and G4. Piano 2 has a few notes in the first measure, including a quarter note G3, a quarter note F#3, and a quarter note E3, before remaining silent for the rest of the page.

65

vocals

drums

piano 1

guitar

bass

strings 2

strings 1

70

vocals

drums

piano 1

guitar

bass

strings 2

strings 1

75

vocals

drums

piano 1

guitar

bass

strings 2

strings 1

80

vocals

drums

piano 1

guitar

bass

strings 2

strings 1

piano 2

Detailed description of the musical score for page 8, measures 80-84. The score is written for a full band and includes the following parts:

85

vocals

drums

piano 1

bass

strings 2

strings 1

piano 2

||

90

vocals

drums

piano 1

bass

strings 2

strings 1

piano 2

95

vocals

drums

piano 1

bass

strings 2

strings 1

piano 2

100

vocals

drums

piano 1

bass

strings 2

strings 1

piano 2

105

vocals

drums

piano 1

bass

strings 2

strings 1

piano 2

110

vocals

drums

piano 1

guitar

bass

strings 2

strings 1

piano 2

115

vocals

drums

piano 1

guitar

bass

strings 2

strings 1

120

vocals

drums

piano 1

guitar

bass

strings 2

strings 1

125

vocals

drums

piano 1

guitar

bass

strings 2

strings 1

130

vocals

drums

piano 1

guitar

bass

strings 2

strings 1

piano 2

135

vocals

drums

piano 1

guitar

bass

strings 2

strings 1

piano 2

140

vocals

drums

piano 1

guitar

bass

strings 2

strings 1

145

vocals

drums

piano 1

guitar

bass

strings 2

strings 1

150

vocals

drums

piano 1

guitar

bass

strings 2

strings 1

155

drums

piano 1

bass

strings 2

strings 1

piano 2

160

drums

piano 1

bass

strings 2

strings 1

piano 2

163

drums

bass

strings 2

strings 1

piano 2

# Coldplay - What if

vocals

♩ = 138,000198

6

12

18

24

32

37

43

49

54

3

3

61

68

75

82

87

93

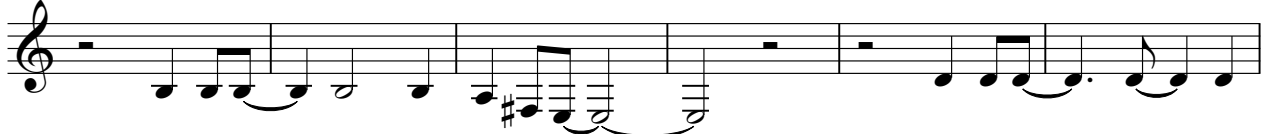

99

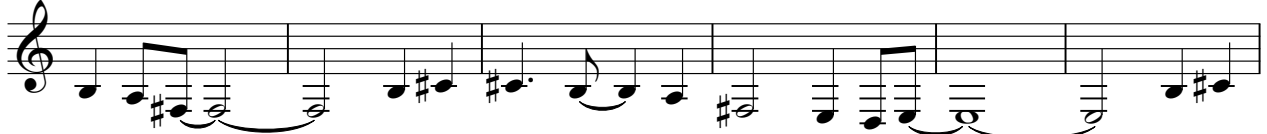

105

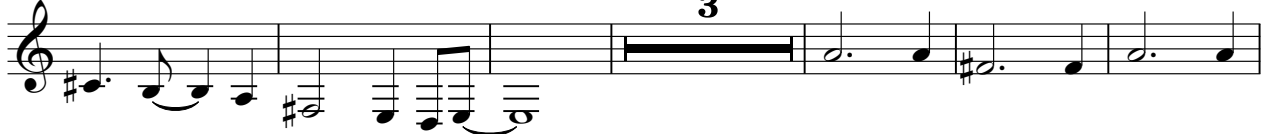

114

121

128

138

145

151

# Coldplay - What if

drums

♩ = 138,000198

60

65

70

76

81

86

91

96

101

106

V.S.

111

117

122

127

132

137

142

147

152

157

drums

161

piano 1

# Coldplay - What if

♩ = 138,000198

10

19

28

37

46

V.S.

55

64

73

82

91

100

109

118

127

136

145

154

V.S.

4

piano 1

159

guitar

# Coldplay - What if

♩ = 138,000198

59

64

70

76

82

28

114

120

126

129

4

2

guitar

135

139

143

147

151

154

13

# Coldplay - What if

bass

♩ = 138,000198

30

37

46

55

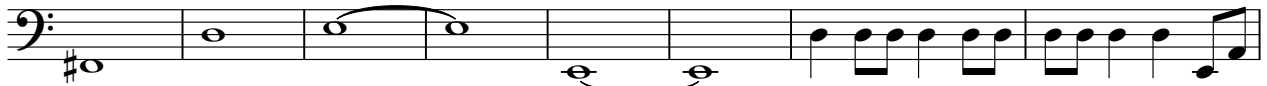

63

68

72

77

82

86

V.S.

136

# Coldplay - What if

strings 2

♩ = 138,000198

28

35

44

53

62

71

80

89

98

107

V.S.

116

125

134

143

152

160

Coldplay - What if

strings 1

♩ = 138,000198

28

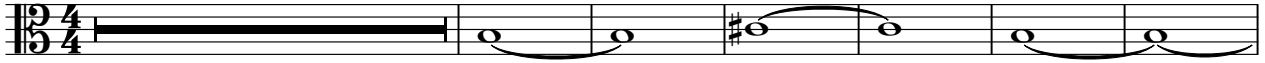

35

44

53

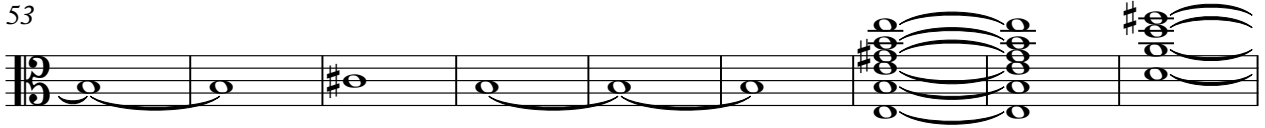

62

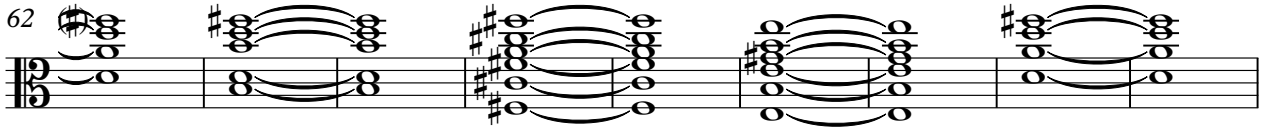

71

80

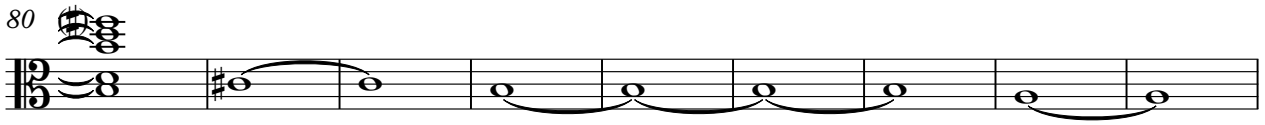

89

98

107

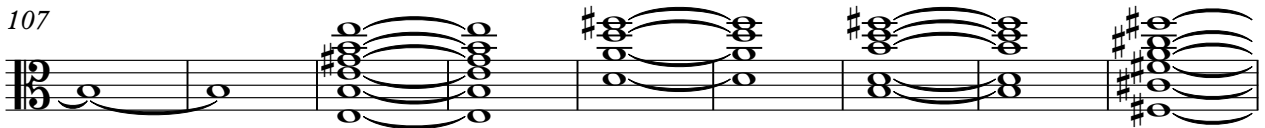

V.S.

strings 1

116

125

134

143

152

160

piano 2

# Coldplay - What if

♩ = 138,000198

**27**

32

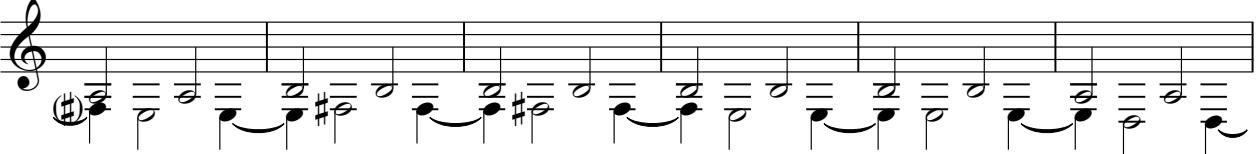

38

44

50

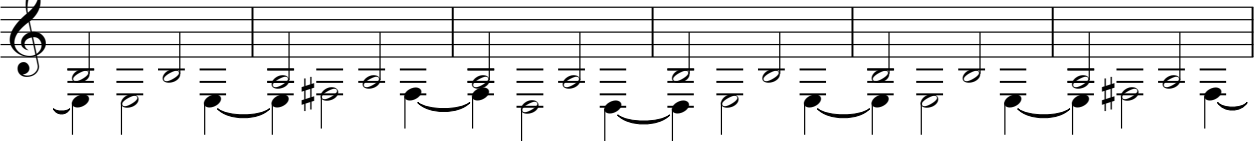

56

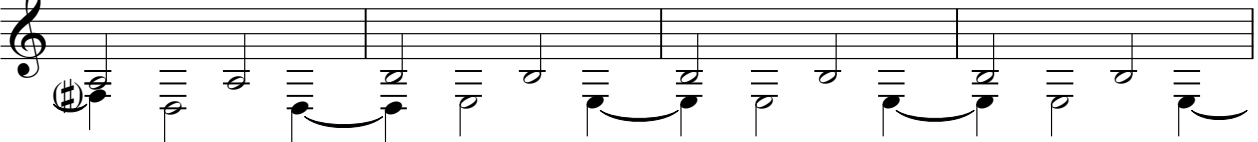

60

**19**

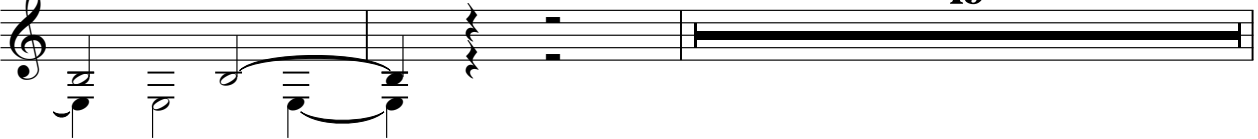

81

87

93

99

105

111

19

134

19

157

161

4
