

Children Of a Lesser God - Children Of a Lesser God

♩ = 90,000900

piano

vio 2 T3

3

piano

vio 2 T3

5

piano

vio 2 T3

vio 1 T2

7

piano

vio 2 T3

vio 1 T2

6

9

piano

vio 2 T3

vio 1 T2

11

piano

vio 2 T3

vio 1 T2

13

piano

vio 2 T3

vio 1 T2

15

piano

vio 2 T3

vio 1 T2

17

piano

vio 2 T3

vio 1 T2

18

piano

vio 2 T3

vio 1 T2

20

piano

vio 2 T3

vio 1 T2

22

piano

vio 1 T2

24

piano

vio 2 T3

vio 1 T2

26

piano

vio 2 T3

vio 1 T2

28

piano

vio 2 T3

vio 1 T2

30

piano

piano T2

vio 2 T3

vio 1 T2

32

piano T2

vio 2 T3

vio 1 T2

34

piano T2

vio 2 T3

vio 1 T2

36

piano T2

vio 2 T3

vio 1 T2

38

piano T2

vio 2 T3

40

piano T2

vio 2 T3

vio 1 T2

42

piano T2

vio 2 T3

vio 1 T2

44

piano T2

vio 2 T3

vio 1 T2

46

piano T2

vio 2 T3

vio 1 T2

48

piano

piano T2

vio 2 T3

vio 1 T2

50

piano

vio 2 T3

vio 1 T2

52

piano

vio 2 T3

vio 1 T2

54

piano

vio 2 T3

vio 1 T2

56

piano

vio 2 T3

vio 1 T2

58

piano

vio 2 T3

vio 1 T2

60

piano

vio 2 T3

vio 1 T2

62

piano

vio 2 T3

vio 1 T2

64

piano

vio 2 T3

vio 1 T2

66

piano

vio 2 T3

vio 1 T2

67

piano

vio 2 T3

vio 1 T2

69

piano

vio 2 T3

vio 1 T2

71

piano

vio 2 T3

vio 1 T2

73

piano

vio 2 T3

vio 1 T2

74

piano

vio 2 T3

vio 1 T2

76

piano

vio 2 T3

vio 1 T2

78

piano

vio 1 T2

80

piano

vio 2 T3

vio 1 T2

82

piano

vio 2 T3

vio 1 T2

84

piano

vio 2 T3

vio 1 T2

86

piano

vio 2 T3

vio 1 T2

88

piano

vio 2 T3

vio 1 T2

Children Of a Lesser God - Children Of a Lesser God

piano

♩ = 90,000900

3

6

8

10

12

V.S.

15

17

19

21

24

27

30

18

18

50

53

55

57

60

62

64

66

68

70

72

74

76

79

82

85

87

♩ = 90,000900

30

33

35

38

41

44

2

piano T2

47

48

♩ = 90,000900

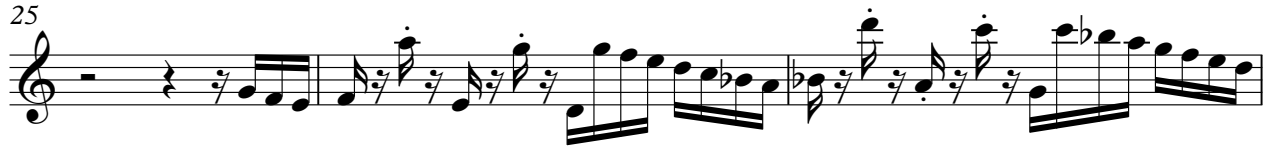

50

52

55

58

60

62

65

67

70

72

V.S.

4

vio 2 T3

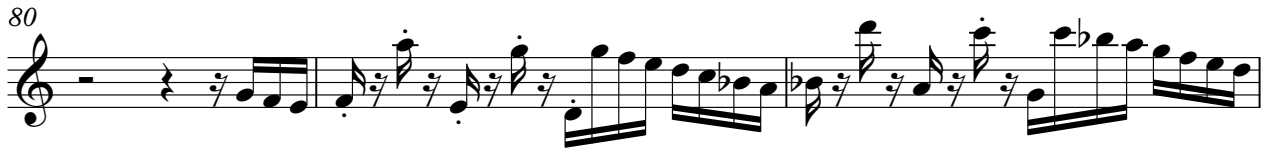

Children Of a Lesser God - Children Of a Lesser God

vio 1 T2

♩ = 90,000900

4

7

10

13

16

19

22

24

27

29

V.S.

32

34

36

41

44

46

49

51

53

55

58

60

62

64

67

69

71

73

75

78

V.S.

