

# Chitty Chitty Bang Bang - Chitty Chitty Bang Bang

0.0"  
1.1.00  
© 1968 by Decca Records Ltd. All Rights Reserved  
Composer

♩ = 120,000000

Percussion

Bass

Strings

♩ = 120,000000

2 ♩ = 229,999619

Horn

Trumpets

Trombones

Percussion

Bass

Strings

♩ = 229,999619

3

Horn

Trumpets

Trombones

Percussion

Bass

Strings

4

Horn  
Trumpets  
Trombones  
Percussion  
Bass  
Strings

6

5

Horn  
Trumpets  
Trombones  
Percussion  
Bass  
Strings

6

6

Horn  
Trumpets  
Trombones  
Percussion  
Bass  
Strings

6

7

Horn

Trumpets

Trombones

Percussion

Bass

Strings

8

Horn

Trumpets

Trombones

Percussion

Bass

Strings

9

Flutes  
Clarinet  
Saxes  
Horn  
Trumpets  
Trombones  
Percussion  
Bass  
Strings

12

Flutes  
Clarinet  
Saxes  
Baritone Sax  
Horn  
Trumpets  
Trombones  
Percussion  
Drums  
Bass  
Strings

21

Flutes  
Clarinets  
Saxes  
Baritone Sax  
Horn  
Trumpets  
Trombones  
Percussion  
Drums  
Guitar  
Bass  
Strings

24

Horn  
Trumpets  
Trombones  
Drums  
Guitar  
Bass

28

Horn

Trumpets

Trombones

Percussion

Drums

Guitar

Bass

32

Horn

Trumpets

Trombones

Drums

Guitar

Bass

36

Flutes  
Clarinet  
Saxes  
Horn  
Trumpets  
Trombones  
Drums  
Guitar  
Bass  
Strings

41

Flutes  
Clarinet  
Saxes  
Horn  
Trombones  
Drums  
Bass  
Strings

45

49

Flutes

Clarinets

Saxes

Baritone Sax

Horn

Trumpets

Trombones

Percussion

Drums

Guitar

Bass

Strings

53

Flutes

Clarinets

Saxes

Baritone Sax

Horn

Trumpets

Trombones

Percussion

Drums

Guitar

Bass

Strings

57

Flutes  
Clarinet  
Horn  
Trumpets  
Trombones  
Percussion  
Drums  
Guitar  
Bass  
Strings

60

Flutes  
Clarinet  
Saxes  
Horn  
Trumpets  
Trombones  
Percussion  
Drums  
Guitar  
Bass  
Strings

63

Flutes  
Clarinet  
Saxes  
Baritone Sax  
Horn  
Trumpets  
Trombones  
Drums  
Guitar  
Bass  
Strings

67

Clarinet  
Saxes  
Baritone Sax  
Horn  
Trombones  
Percussion  
Drums  
Guitar  
Bass  
Strings

71

Clarinet

Drums

Guitar

Bass

Strings

75

Clarinet

Horn

Trumpets

Trombones

Drums

Guitar

Bass

Strings

79

Horn

Trumpets

Trombones

Drums

Guitar

Bass

Strings

83

Flutes  
Saxes  
Baritone Sax  
Horn  
Trumpets  
Trombones  
Percussion  
Drums  
Guitar  
Bass  
Strings

87

Flutes  
Clarinets  
Horn  
Trumpets  
Trombones  
Percussion  
Drums  
Guitar  
Bass  
Strings

91

Flutes

Horn

Trumpets

Trombones

Percussion

Drums

Guitar

Bass

Strings

95

Horn

Trombones

Drums

Guitar

Bass

Strings

3

99

Horn

Trumpets

Trombones

Percussion

Drums

Guitar

Bass

Strings

104

Flutes

Baritone Sax

Horn

Trumpets

Trombones

Percussion

Drums

Guitar

Bass

Strings

109

Flutes

Clarinets

Saxes

Baritone Sax

Horn

Trumpets

Trombones

Percussion

Drums

Guitar

Bass

Strings

# Chitty Chitty Bang Bang - Chitty Chitty Bang Bang

Flutes

♩ = 120,000000 ♩ = 229,999619

Flutes

83

86

90

95

110

# Chitty Chitty Bang Bang - Chitty Chitty Bang Bang

Clarinets

♩ = 120,000000 ♩ = 229,999619

61

64

5

73

79

10

3

91

18

8

111

# Chitty Chitty Bang Bang - Chitty Chitty Bang Bang

Saxes

♩ = 120,000000 ♩ = 229,999619

8

13

19

16

40

45

4

53

7

3

63

3

2

68

12

83

24

109

# Chitty Chitty Bang Bang - Chitty Chitty Bang Bang

Horn

♩ = 120,000000 ♩ = 229,999619

V.S.

43 4

51

56 2

61 4

70 6

78 3

84

88 3

94 3

102

109

111

# Chitty Chitty Bang Bang - Chitty Chitty Bang Bang

## Trumpets

$\text{♩} = 120,000000$   $\text{♩} = 229,999619$

V.S.

37 **11**

51

55 **2**

60 **4**

67 **8 5 2**

83

86 **2**

91 **7**

101

106 **5**

# Chitty Chitty Bang Bang - Chitty Chitty Bang Bang

Trombones

♩ = 120,000000 ♩ = 229,999619

6

11

17

22

26

29

32

36

41

V.S.

Trombones

45

50

54

59

66

78

85

89

94

102

Trombones

109

111

# Chitty Chitty Bang Bang - Chitty Chitty Bang Bang

## Percussion

♩ = 120,000000

1

2 ♩ = 229,999619

2

3

4

5

6

7

8

9

15

2 Percussion

22 7

31 15 3

51

57

61 6

71 12

87 2

93 5

101 2

107 2

111 Percussion 3

# Chitty Chitty Bang Bang - Chitty Chitty Bang Bang

## Drums

♩ = 120,000000 ♩ = 229,999619

11

17

22

28

34

39

44

50

56

61

V.S.

Drums

66

71

77

84

89

95

101

106

# Chitty Chitty Bang Bang - Chitty Chitty Bang Bang

Guitar

♩ = 120,00000029,999619

21

25

29

33

37

6

46

49

4

55

58

61

64

68

72

75

78

81

84

# Chitty Chitty Bang Bang - Chitty Chitty Bang Bang

Bass

♩ = 120,000000 = 229,999619

7

12

18

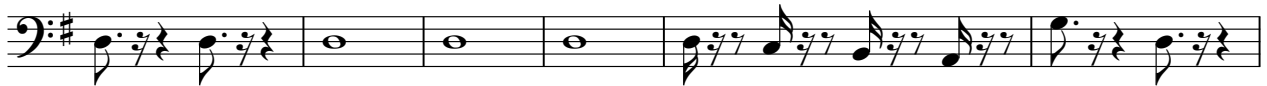

24

29

34

40

46

51

V.S.

105

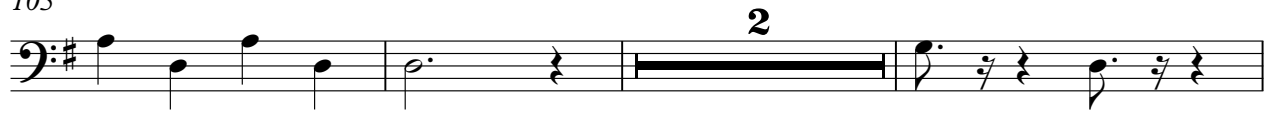

110

# Chitty Chitty Bang Bang - Chitty Chitty Bang Bang

Strings

♩ = 120,000000

6 6 6 6

2 ♩ = 229,999619

6 6 6 6

3 6 6 6 6

4 6 6 6 6

5 6 6 6 6

6 6 6 6 6

7 6 6 6 6

8 6 6 6 6

9 6 6 6 6

11

V.S.

2

16

Strings

3

22

16

40

44

49

54

58

2

63

5

71

77

3

83

Strings

86

90

95

98

103

110