

Cinderella - Cinderella

♩ = 200,000000

Vibraphone

Vibraphone

Vibraphone

Vibraphone

Vibraphone

♩ = 200,000000

Vibraphone

6

Vib. { 

Vib. { 

Vib. { 

Vib. { 

Vib. { 

Vib. { 

10

Vib. {

Vib. {

Vib. {

Vib. {

Vib. {

Vib. {

19

Vib. { 

Vib. { 

Vib. { 

Vib. { 

Vib. { 

Vib. { 

25

Vib. { Musical staff 1: Treble clef, key signature of two flats (B-flat, E-flat). The staff contains six measures of music, each starting with a sixteenth rest followed by a sixteenth note. The notes are: G4, A4, B4, C5, B4, A4; G4, A4, B4, C5, B4, A4; G4, A4, B4, C5, B4, A4; G4, A4, B4, C5, B4, A4; G4, A4, B4, C5, B4, A4; G4, A4, B4, C5, B4, A4.

Vib. { Musical staff 2: Treble clef, key signature of two flats (B-flat, E-flat). The staff contains six measures of music, each starting with a sixteenth rest followed by a sixteenth note. The notes are: G4, A4, B4, C5, B4, A4; G4, A4, B4, C5, B4, A4; G4, A4, B4, C5, B4, A4; G4, A4, B4, C5, B4, A4; G4, A4, B4, C5, B4, A4; G4, A4, B4, C5, B4, A4.

Vib. { Musical staff 3: Treble clef, key signature of two flats (B-flat, E-flat). The staff contains six measures of music, each starting with an eighth rest followed by an eighth note. The notes are: G4, A4, B4, C5, B4, A4; G4, A4, B4, C5, B4, A4; G4, A4, B4, C5, B4, A4; G4, A4, B4, C5, B4, A4; G4, A4, B4, C5, B4, A4; G4, A4, B4, C5, B4, A4.

Vib. { Musical staff 4: Treble clef, key signature of two flats (B-flat, E-flat). The staff contains six measures of music, each starting with an eighth rest followed by an eighth note. The notes are: G4, A4, B4, C5, B4, A4; G4, A4, B4, C5, B4, A4; G4, A4, B4, C5, B4, A4; G4, A4, B4, C5, B4, A4; G4, A4, B4, C5, B4, A4; G4, A4, B4, C5, B4, A4.

Vib. { Musical staff 5: Treble clef, key signature of two flats (B-flat, E-flat). The staff contains six measures of music, each starting with an eighth rest followed by an eighth note. The notes are: G4, A4, B4, C5, B4, A4; G4, A4, B4, C5, B4, A4; G4, A4, B4, C5, B4, A4; G4, A4, B4, C5, B4, A4; G4, A4, B4, C5, B4, A4; G4, A4, B4, C5, B4, A4.

Vib. { Musical staff 6: Treble clef, key signature of two flats (B-flat, E-flat). The staff contains six measures of music, each starting with a quarter rest followed by a guitar tablature symbol. The tablature symbols are: 0, 1, 2, 3, 2, 1; 0, 1, 2, 3, 2, 1; 0, 1, 2, 3, 2, 1; 0, 1, 2, 3, 2, 1; 0, 1, 2, 3, 2, 1; 0, 1, 2, 3, 2, 1.

31

Vib. {

Vib. {

Vib. {

Vib. {

Vib. {

Vib. {

36

Vib. { 

Vib. { 

Vib. { 

Vib. { 

Vib. { 

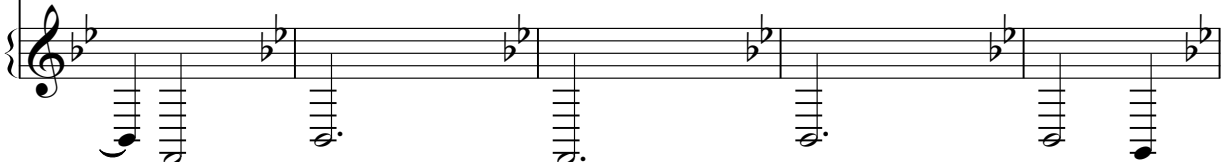
Vib. { 

41

Vib. {

46

Vib.

Vib.

Vib.

Vib.

Vib.

Vib.

51

Vib. {

Vib. {

Vib. {

Vib. {

Vib. {

Vib. {

56

Vib. {

Vib. {

Vib. {

Vib. {

Vib. {

Vib. {

61

Vib. { Musical staff 1: Treble clef, key signature of three flats, 4/4 time. Notes: G4 (quarter), A4 (quarter), Bb4 (quarter), C5 (quarter), D5 (quarter), Eb5 (quarter), F5 (quarter), G5 (quarter).

Vib. { Musical staff 2: Treble clef, key signature of three flats, 4/4 time. Notes: G4 (quarter), A4 (quarter), Bb4 (quarter), C5 (quarter), D5 (quarter), Eb5 (quarter), F5 (quarter), G5 (quarter).

Vib. { Musical staff 3: Treble clef, key signature of three flats, 4/4 time. Notes: G4 (quarter), A4 (quarter), Bb4 (quarter), C5 (quarter), D5 (quarter), Eb5 (quarter), F5 (quarter), G5 (quarter).

Vib. { Musical staff 4: Treble clef, key signature of three flats, 4/4 time. Notes: G4 (quarter), A4 (quarter), Bb4 (quarter), C5 (quarter), D5 (quarter), Eb5 (quarter), F5 (quarter), G5 (quarter).

Vib. { Musical staff 5: Treble clef, key signature of three flats, 4/4 time. Notes: G4 (quarter), A4 (quarter), Bb4 (quarter), C5 (quarter), D5 (quarter), Eb5 (quarter), F5 (quarter), G5 (quarter).

Vib. { Musical staff 6: Treble clef, key signature of three flats, 4/4 time. Notes: G4 (quarter), A4 (quarter), Bb4 (quarter), C5 (quarter), D5 (quarter), Eb5 (quarter), F5 (quarter), G5 (quarter).

66

72

Vib. { 

Vib. { 

Vib. { 

Vib. { 

Vib. { 

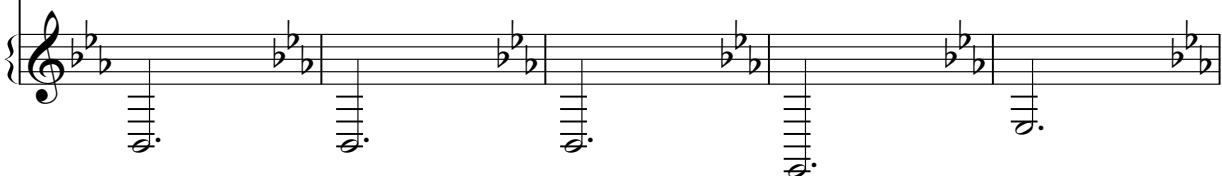
Vib. { 

77

Vib. { Musical staff 1: Treble clef, key signature of three flats, 4/4 time. Notes: G4 (quarter), A4 (quarter), Bb4 (quarter), C5 (quarter), D5 (quarter), Eb5 (quarter), F5 (quarter), G5 (quarter).

Vib. { Musical staff 2: Treble clef, key signature of three flats, 4/4 time. Notes: G4 (quarter), A4 (quarter), Bb4 (quarter), C5 (quarter), D5 (quarter), Eb5 (quarter), F5 (quarter), G5 (quarter).

Vib. { Musical staff 3: Treble clef, key signature of three flats, 4/4 time. Notes: G4 (quarter), A4 (quarter), Bb4 (quarter), C5 (quarter), D5 (quarter), Eb5 (quarter), F5 (quarter), G5 (quarter).

Vib. { Musical staff 4: Treble clef, key signature of three flats, 4/4 time. Notes: G4 (quarter), A4 (quarter), Bb4 (quarter), C5 (quarter), D5 (quarter), Eb5 (quarter), F5 (quarter), G5 (quarter).

Vib. { Musical staff 5: Treble clef, key signature of three flats, 4/4 time. Notes: G4 (quarter), A4 (quarter), Bb4 (quarter), C5 (quarter), D5 (quarter), Eb5 (quarter), F5 (quarter), G5 (quarter).

Vib. { Musical staff 6: Treble clef, key signature of three flats, 4/4 time. Notes: G4 (quarter), A4 (quarter), Bb4 (quarter), C5 (quarter), D5 (quarter), Eb5 (quarter), F5 (quarter), G5 (quarter).

82

Vib. 

Vib. 

Vib. 

Vib. 

Vib. 

Vib. 

87

Vib.

Vib.

Vib.

Vib.

Vib.

Vib.

92

Vib. { 

Vib. { 

Vib. { 

Vib. { 

Vib. { 

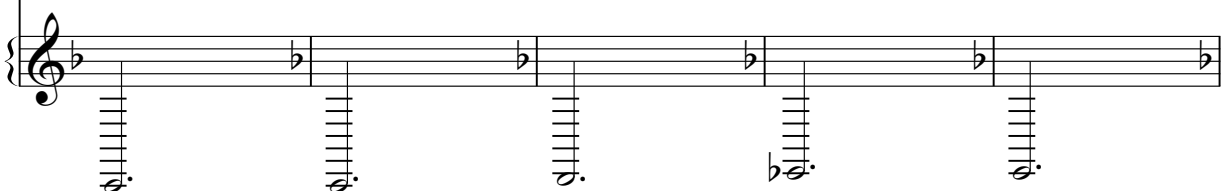
Vib. { 

97

Vib. { 

Vib. { 

Vib. { 

Vib. { 

Vib. { 

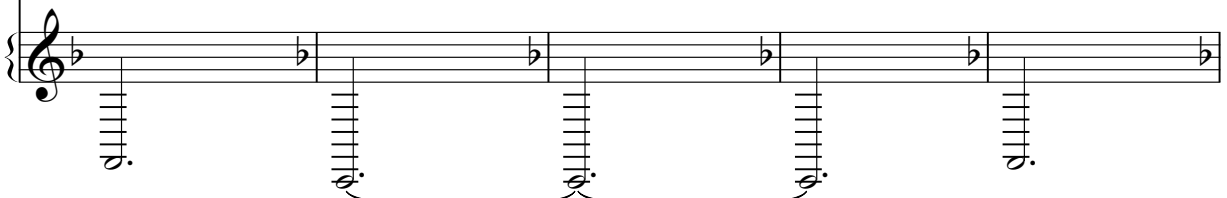
Vib. { 

102

Vib. 

Vib. 

Vib. 

Vib. 

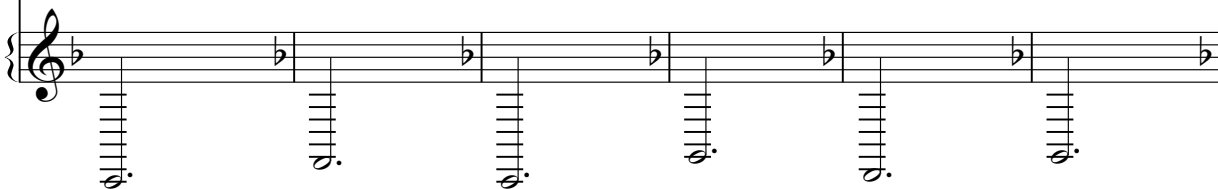
Vib. 

Vib. 

114

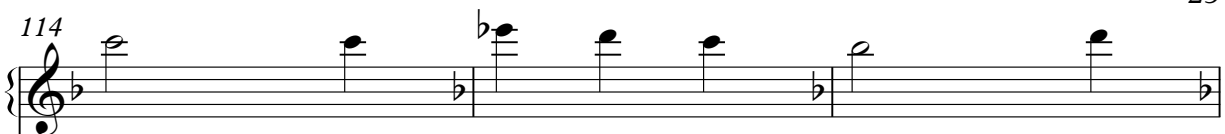
Vib. { 

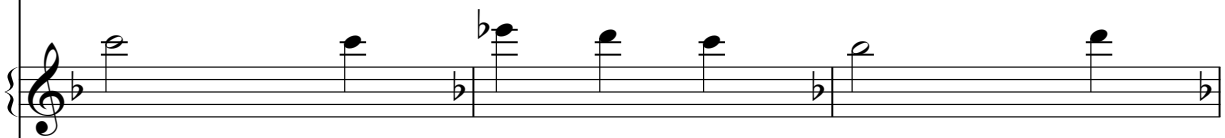
Vib. { 

Vib. { 

Vib. { 

Vib. { 

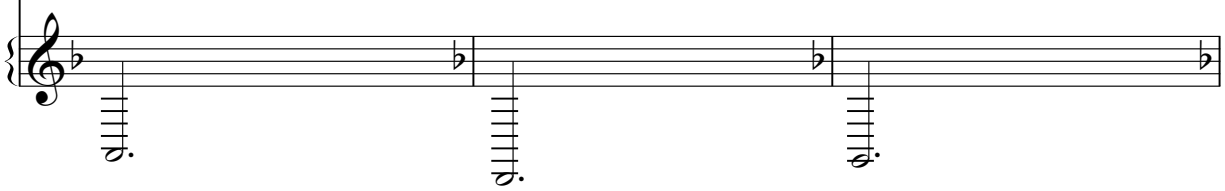
Vib. { 

117

Vib.

Vib.

Vib.

Vib.

Vib.

Vib.

Vibraphone

Cinderella - Cinderella

♩ = 200,000000

Vibraphone

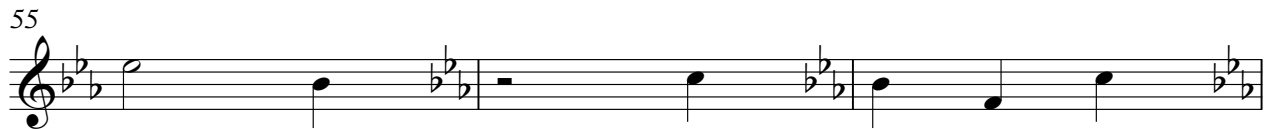

Vibraphone

73

76

79

82

85

89

93

97

101

105

V.S.

4

Vibraphone

109

113

117

Vibraphone

Cinderella - Cinderella

♩ = 200,000000

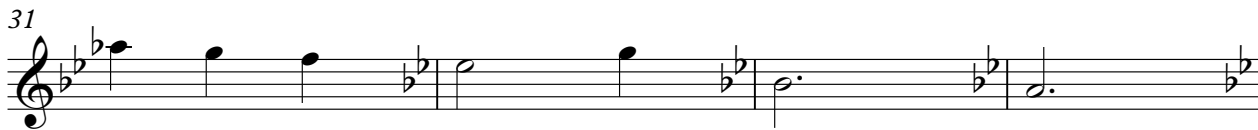
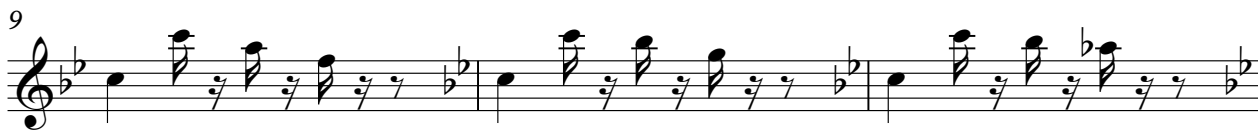

37

41

45

49

53

57

60

63

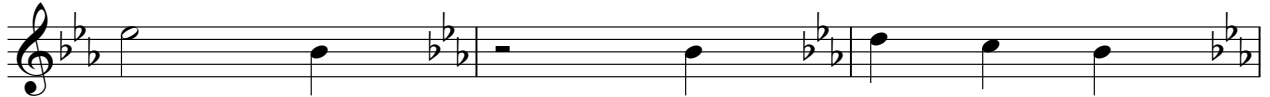

66

70

Vibraphone

74

77

81

84

88

92

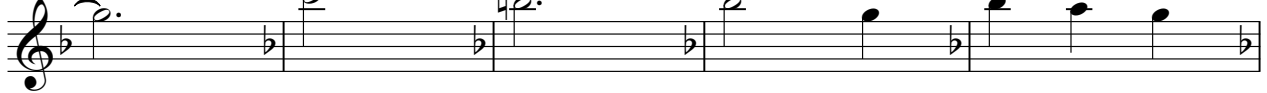

97

101

105

109

V.S.

4

Vibraphone

113

117

Vibraphone

Cinderella - Cinderella

♩ = 200,000000

5

9

12

15

18

21

25

29

33

V.S.

36

40

44

48

52

56

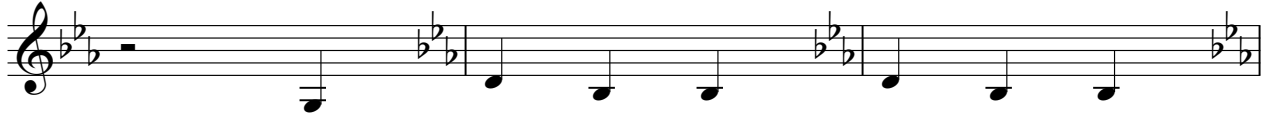

59

62

66

70

Vibraphone

74

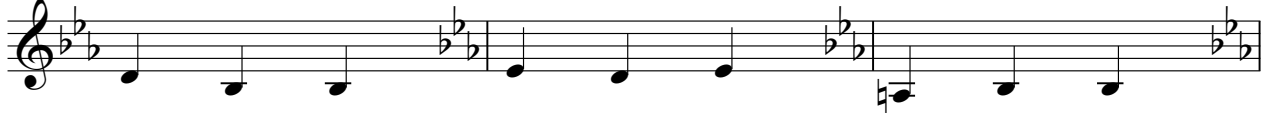

77

81

85

88

91

94

97

100

104

Vibraphone

108

112

116

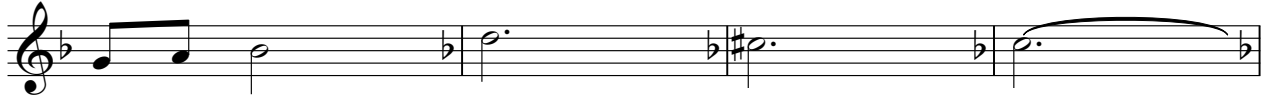

120

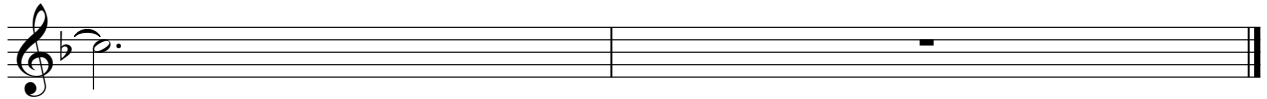

Vibraphone

Cinderella - Cinderella

♩ = 200,000000

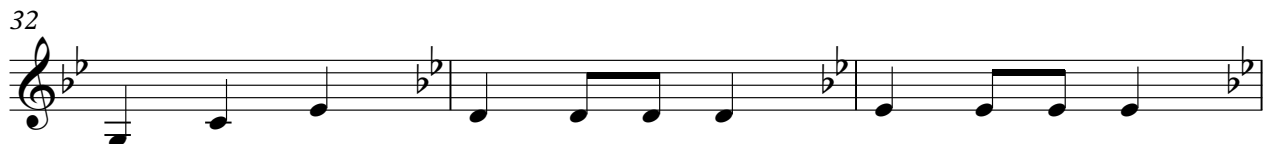
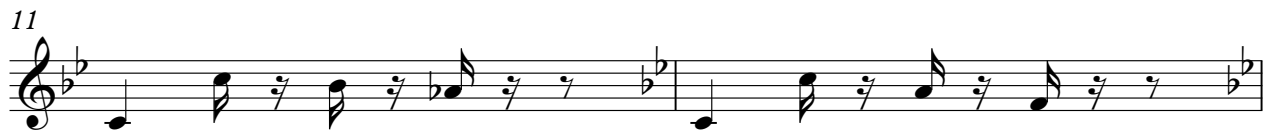

V.S.

108

112

116

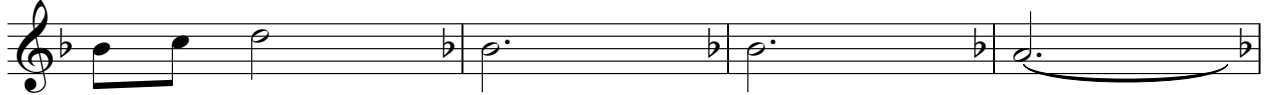

120

Vibraphone

Cinderella - Cinderella

♩ = 200,000000

5

9

13

17

21

25

29

33

36

V.S.

40

44

48

52

56

60

64

68

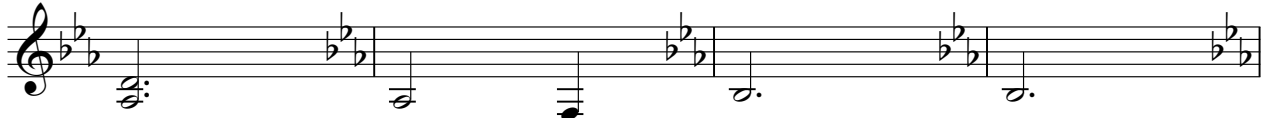

72

76

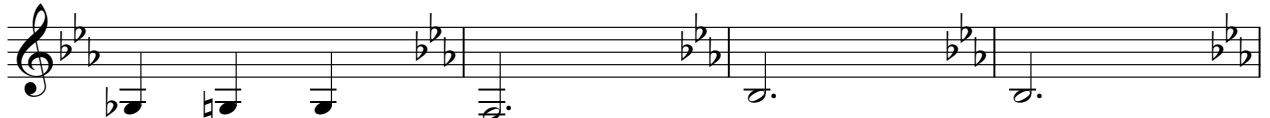

Vibraphone

80

83

86

89

92

95

98

102

106

110

V.S.

4

Vibraphone

114

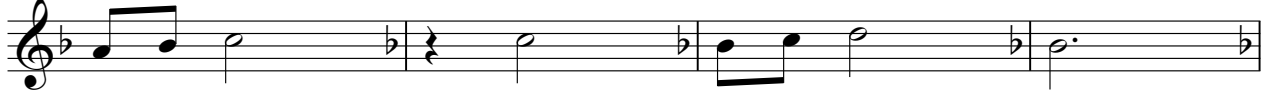

118

Cinderella - Cinderella

Vibraphone

♩ = 200,000000

5

9

13

17

21

25

29

33

37

V.S.

Vibraphone

Vibraphone

80

84

89

94

99

104

109

114

119