

Coldplay - White shadows

♩ = 127,000252

The tempo is indicated as ♩ = 127,000252. The key signature is one flat (B-flat major / D minor).

4

Drums

Acoustic Guitar

Electric Guitar

Bass

Pad

Strings

6

Drums

Acoustic Guitar

Electric Guitar

Bass

Pad

Strings

8

10

12

Drums

Pad

14

Drums

Pad

16

Drums

Pad

18

Drums

Pad

19

Drums

Acoustic Guitar

Pad

Measures 19-20. Drums: Snare and hi-hat pattern. Acoustic Guitar: Chords in G major and D major. Pad: Sustained chords in G major and D major.

21

Drums

Acoustic Guitar

Pad

Measures 21-22. Drums: Snare and hi-hat pattern. Acoustic Guitar: Chords in G major and D major. Pad: Sustained chords in G major and D major.

23

Drums

Acoustic Guitar

Pad

Measures 23-24. Drums: Snare and hi-hat pattern. Acoustic Guitar: Chords in G major and D major. Pad: Sustained chords in G major and D major.

25

Drums

Acoustic Guitar

Electric Guitar

Pad

27

Drums

Acoustic Guitar

Electric Guitar

Bass

Pad

Strings

29

31

33

35

36

Drums

Acoustic Guitar

Bass

Pad

37

Drums

Acoustic Guitar

Bass

Pad

38

Drums

Acoustic Guitar

Bass

Pad

39

Drums

Acoustic Guitar

Bass

Pad

40

Drums

Acoustic Guitar

Bass

Pad

41

Drums

Acoustic Guitar

Bass

Pad

42

Drums

Acoustic Guitar

Bass

Pad

43

Drums

Acoustic Guitar

Electric Guitar

Bass

Pad

44

Drums

Acoustic Guitar

Electric Guitar

Bass

Pad

45

Drums

Acoustic Guitar

Electric Guitar

Bass

Pad

46

Drums

Acoustic Guitar

Electric Guitar

Bass

Pad

47

Drums

Acoustic Guitar

Electric Guitar

Bass

Pad

48

Drums

Acoustic Guitar

Electric Guitar

Bass

Pad

49

Drums

Acoustic Guitar

Electric Guitar

Bass

Pad

50

Drums

Acoustic Guitar

Electric Guitar

Bass

Pad

52

Drums

Acoustic Guitar

Electric Guitar

Bass

Pad

54

Drums

Acoustic Guitar

Electric Guitar

Bass

Pad

56

Drums

Acoustic Guitar

Electric Guitar

Bass

Pad

58

Drums

Acoustic Guitar

Electric Guitar

Bass

Pad

60

Drums

Acoustic Guitar

Electric Guitar

Bass

Pad

62

Drums

Acoustic Guitar

Electric Guitar

Bass

Pad

64

Drums

Acoustic Guitar

Electric Guitar

Bass

Pad

Strings

66 19

Drums

Acoustic Guitar

Electric Guitar

Bass

Pad

Strings

68

Drums

Acoustic Guitar

Electric Guitar

Bass

Pad

Strings

70

Drums

Acoustic Guitar

Electric Guitar

Bass

Pad

Strings

72

Drums

Acoustic Guitar

Electric Guitar

Bass

Pad

Strings

74 21

Drums

Acoustic Guitar

Electric Guitar

Bass

Pad

Strings

76

Drums

Acoustic Guitar

Electric Guitar

Bass

Pad

Strings

78

Drums

Acoustic Guitar

Electric Guitar

Bass

Pad

Strings

80

Drums

Acoustic Guitar

Electric Guitar

Bass

Pad

Strings

82

Drums

Acoustic Guitar

Electric Guitar

Bass

Pad

Strings

84

Drums

Acoustic Guitar

Electric Guitar

Bass

Pad

86

Drums

Acoustic Guitar

Electric Guitar

Bass

Pad

Strings

88

Drums

Acoustic Guitar

Electric Guitar

Bass

Pad

Strings

90

Drums

Acoustic Guitar

Electric Guitar

Bass

Pad

Strings

92

Drums

Acoustic Guitar

Bass

Pad

93

Drums

Acoustic Guitar

Bass

Pad

94

Drums

Acoustic Guitar

Bass

Pad

95

Drums

Acoustic Guitar

Bass

Pad

96

Drums

Acoustic Guitar

Bass

Pad

Double bar line

97

Drums

Acoustic Guitar

Bass

Pad

Double bar line

98

Drums

Acoustic Guitar

Bass

Pad

Double bar line

99

Drums

Acoustic Guitar

Electric Guitar

Bass

Pad

100

Drums

Acoustic Guitar

Electric Guitar

Bass

Pad

101

102

103

104

105

106

108

Drums

Acoustic Guitar

Electric Guitar

Bass

Pad

110

Drums

Acoustic Guitar

Electric Guitar

Bass

Pad

112

Drums

Acoustic Guitar

Electric Guitar

Bass

Pad

114

Drums

Acoustic Guitar

Electric Guitar

Bass

Pad

116

Drums

Acoustic Guitar

Electric Guitar

Bass

Pad

118

Drums

Acoustic Guitar

Electric Guitar

Bass

Pad

120

Drums

Acoustic Guitar

Electric Guitar

Bass

Pad

Strings

122

Drums

Acoustic Guitar

Electric Guitar

Bass

Pad

Strings

124

Drums

Acoustic Guitar

Electric Guitar

Bass

Pad

Strings

126

Drums

Acoustic Guitar

Electric Guitar

Bass

Pad

Strings

128 37

Drums

Acoustic Guitar

Electric Guitar

Bass

Pad

Strings

130

Drums

Acoustic Guitar

Electric Guitar

Bass

Pad

Strings

132

Drums

Acoustic Guitar

Electric Guitar

Bass

Pad

Strings

134

Drums

Acoustic Guitar

Electric Guitar

Bass

Pad

Strings

136 39

Drums

Acoustic Guitar

Electric Guitar

Bass

Pad

Strings

Detailed description of the musical score: The score is arranged in a vertical stack of staves. The top staff is for Drums, showing a consistent rhythmic pattern of eighth and sixteenth notes with 'x' marks above indicating cymbal hits. The second staff is for Acoustic Guitar, featuring complex chordal textures with many notes beamed together. The third staff is for Electric Guitar, playing a melodic line with some chromaticism. The fourth staff is for Bass, providing a steady accompaniment with eighth and sixteenth notes. The fifth staff is for Pad, playing sustained chords in the upper register. The bottom staff is for Strings, playing sustained chords in the lower register. The score is divided into two systems. The first system contains measures 136, 137, 138, and 139. The second system contains measures 140, 141, 142, and 143. The key signature has two sharps (F# and C#), and the time signature is 4/4.

138

141

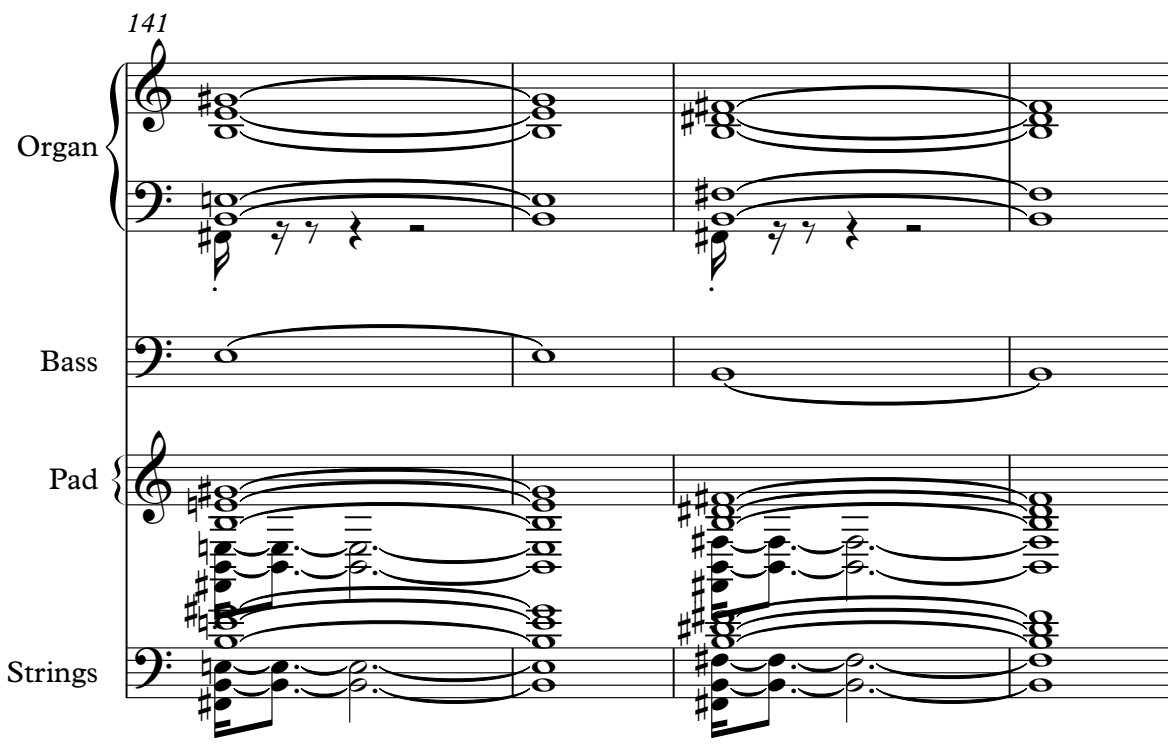

Organ

Bass

Pad

Strings

145

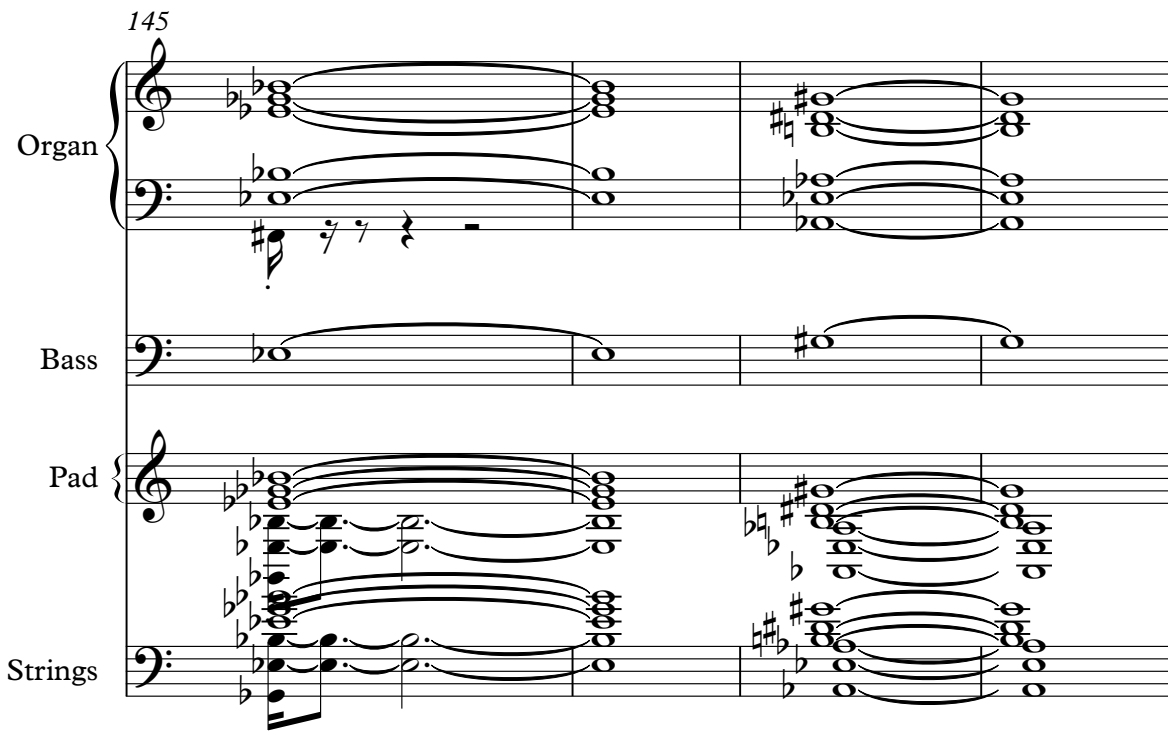

Organ

Bass

Pad

Strings

149

Organ

Bass

Pad

Strings

153

Organ

Bass

Pad

Strings

157

Organ

Bass

Pad

Strings

161

Organ

Bass

Pad

Strings

165

Organ

Bass

Pad

Strings

169

Organ

Bass

Pad

Strings

172

Organ

Pad

Coldplay - White shadows

Drums

♩ = 127,000252

2

4/4

6

9

12

14

16

18

20

22

24

V.S.

27

30

33

36

38

40

42

44

46

48

Drums

51

55

59

63

67

71

75

79

83

86

V.S.

89

92

94

96

98

100

102

104

107

111

Drums

115

119

123

127

131

135

138

♩ = 127,000252

2

6

9

8

20

24

28

31

34

37

40

V.S.

Acoustic Guitar

133

136

138

Coldplay - White shadows

Electric Guitar

$\text{♩} = 127,000252$

6

10 **15**

28

32 **8**

43

47

51

55

59

V.S.

63

67

70

73

76

79

82

86

90

101

105

109

113

117

121

125

128

131

134

137

37

Coldplay - White shadows

Organ

♩ = 127,000252

138

138

143

149

155

161

167

V.S.

171

171	Chord: G4, B4, D5	Chord: G2, B1, D2
172	Chord: G4, B4, D5	Chord: G2, B1, D2
173	Chord: G4, B4, D5	Chord: G2, B1, D2
174	Chord: G4, B4, D5	Chord: G2, B1, D2
175	Whole Rest	Whole Rest

57

61

65

69

73

77

81

85

89

93

97

101

105

109

113

117

121

125

129

133

V.S.

137

144

153

162

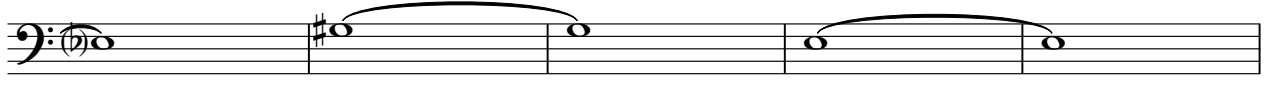

167

5

Coldplay - White shadows

Pad

♩ = 127,000252

V.S.

V.S.

157

163

169

Coldplay - White shadows

Strings

$\text{♩} = 127,000252$

7 16

27 29 33

67 72 77

82 4 89 29

Strings

121

127

132

137

143

149

155

161

167