

# Clueless - Clueless

♩ = 140,000137

Clarinet

SnareClaps

HiHats

Crash

Shakers

PianoElec

SynBass1

StrPizz

StrPizz

FX 5 (Brightness)

♩ = 140,000137

3

Clarinet

StrPizz

StrPizz

5

Clarinet

StrPizz

StrPizz

7

Clarinet

SnareClaps

StrPizz

StrPizz

9

SnareClaps

Bassdrum

Crash

SynBass1

StrPizz

StrPizz

12

SnareClaps  
Bassdrum  
SynBass1

16

SnareClaps  
Bassdrum  
HiHats  
Shakers  
SynBass1

19

SnareClaps  
Bassdrum  
HiHats  
Shakers  
SynBass1

22

SnareClaps  
Bassdrum  
HiHats  
Shakers  
SynBass1

25

SnareClaps  
Bassdrum  
HiHats  
Shakers  
SynBass1

28

SnareClaps  
Bassdrum  
HiHats  
Shakers  
SynBass1

31

SnareClaps

Bassdrum

HiHats

Shakers

SynBass1

StrPizz

FX 5

34

SnareClaps

Bassdrum

HiHats

Shakers

SynBass1

StrPizz

FX 5

37

SnareClaps

Bassdrum

HiHats

Shakers

SynBass1

StrPizz

FX 5

40

SnareClaps

Bassdrum

HiHats

Shakers

SynBass1

StrPizz

FX 5

43

SnareClaps  
Bassdrum  
HiHats  
Shakers  
SynBass1  
StrPizz  
FX 5

46

SnareClaps  
Bassdrum  
HiHats  
Shakers  
SynBass1  
StrPizz  
FX 5

49

SnareClaps

Bassdrum

HiHats

Shakers

SynBass1

StrPizz

FX 5

52

SnareClaps

Bassdrum

HiHats

Shakers

SynBass1

StrPizz

FX 5

55

SnareClaps

Bassdrum

HiHats

Shakers

SynBass1

StrPizz

FX 5

58

SnareClaps

Bassdrum

HiHats

Shakers

SynBass1

StrPizz

FX 5

61

SnareClaps  
Bassdrum  
HiHats  
Shakers  
SynBass1  
StrPizz  
FX 5

64

SnareClaps  
Bassdrum  
HiHats  
Shakers  
SynBass1  
StrPizz  
FX 5

66

Clarinet

Crash

StrPizz

StrPizz

68

Clarinet

StrPizz

StrPizz

70

Clarinet

StrPizz

StrPizz

72

Clarinet

StrPizz

StrPizz

74

Clarinet

SnareClaps

SynBass1

StrPizz

StrPizz

76

Clarinet

SnareClaps

SynBass1

StrPizz

StrPizz

78

Clarinet

SnareClaps

SynBass1

StrPizz

StrPizz

80

Clarinet

SnareClaps

SynBass1

StrPizz

StrPizz

82

Clarinet

SnareClaps

Bassdrum

HiHats

Crash

Shakers

PianoElec

SynBass1

85

Clarinet

SnareClaps

Bassdrum

HiHats

Shakers

PianoElec

SynBass1

88

Clarinet

SnareClaps

Bassdrum

HiHats

Shakers

PianoElec

SynBass1

91

Clarinet

SnareClaps

Bassdrum

HiHats

Shakers

PianoElec

SynBass1

94

Clarinet

SnareClaps

Bassdrum

HiHats

Shakers

PianoElec

SynBass1

97

Clarinet

SnareClaps

Bassdrum

HiHats

Shakers

PianoElec

SynBass1

100

Clarinet

SnareClaps

Bassdrum

HiHats

Shakers

PianoElec

SynBass1

103

Clarinet

SnareClaps

Bassdrum

HiHats

Shakers

PianoElec

SynBass1

105

Clarinet

SnareClaps

Bassdrum

HiHats

Shakers

PianoElec

SynBass1

StrPizz

StrPizz

107

Clarinet

SnareClaps

Bassdrum

HiHats

Shakers

SynBass1

StrPizz

StrPizz

109

Clarinet

SnareClaps

Bassdrum

HiHats

Shakers

SynBass1

StrPizz

StrPizz

111

Clarinet

SnareClaps

Bassdrum

HiHats

Shakers

SynBass1

StrPizz

StrPizz

113

Clarinet

SnareClaps

Bassdrum

HiHats

Shakers

SynBass1

StrPizz

StrPizz

115

Clarinet

SnareClaps

Bassdrum

HiHats

Shakers

SynBass1

StrPizz

StrPizz

==

117

Clarinet

SnareClaps

Bassdrum

HiHats

Shakers

SynBass1

StrPizz

StrPizz

119

121

Clarinet

SnareClaps

Bassdrum

HiHats

Shakers

PianoElec

SynBass1

StrPizz

StrPizz

123

Clarinet

SnareClaps

Bassdrum

HiHats

Shakers

PianoElec

SynBass1

126

Clarinet

SnareClaps

Bassdrum

HiHats

Shakers

PianoElec

SynBass1

129

Clarinet

SnareClaps

Bassdrum

HiHats

Shakers

PianoElec

SynBass1

132

Clarinet

SnareClaps

Bassdrum

HiHats

Shakers

PianoElec

SynBass1

134

Clarinet

SnareClaps

Bassdrum

HiHats

Shakers

PianoElec

SynBass1

136

Clarinet

SnareClaps

Bassdrum

HiHats

Crash

Shakers

PianoElec

SynBass1

138

Clarinet

SnareClaps

Bassdrum

HiHats

Crash

Shakers

SynBass1

StrPizz

StrPizz

140

Clarinet

SnareClaps

Bassdrum

HiHats

Shakers

SynBass1

StrPizz

StrPizz

142

Clarinet

SnareClaps

Bassdrum

HiHats

Shakers

SynBass1

StrPizz

StrPizz

144

Clarinet

SnareClaps

Bassdrum

HiHats

Shakers

SynBass1

StrPizz

StrPizz

146

Clarinet

SnareClaps

Bassdrum

HiHats

Shakers

SynBass1

StrPizz

StrPizz

148

150

152

Clarinet

SnareClaps

Bassdrum

HiHats

Shakers

SynBass1

StrPizz

StrPizz

154

Clarinet

SnareClaps

Bassdrum

HiHats

Shakers

SynBass1

157

Clarinet

SnareClaps

Bassdrum

HiHats

Shakers

SynBass1

159

Clarinet

SnareClaps

Bassdrum

HiHats

Crash

Shakers

SynBass1

162

Clarinet

SnareClaps

Bassdrum

HiHats

Shakers

SynBass1

165

Clarinet

SnareClaps

Bassdrum

HiHats

Shakers

SynBass1

168

Clarinet

SnareClaps

Bassdrum

HiHats

Shakers

SynBass1

171

Clarinet

SnareClaps

Bassdrum

HiHats

Shakers

SynBass1

174

Clarinet

SnareClaps

Bassdrum

HiHats

Crash

Shakers

PianoElec

SynBass1

177

Clarinet

SnareClaps

Bassdrum

HiHats

Shakers

PianoElec

SynBass1

180

Clarinet

SnareClaps

Bassdrum

HiHats

Shakers

PianoElec

SynBass1

182

Clarinet

SnareClaps

Bassdrum

HiHats

Shakers

SynBass1

StrPizz

StrPizz

184

Clarinet

SnareClaps

Bassdrum

HiHats

Shakers

SynBass1

StrPizz

StrPizz

186

Clarinet

SnareClaps

Bassdrum

HiHats

Shakers

SynBass1

StrPizz

StrPizz

188

190

192

Clarinet

SnareClaps

Bassdrum

HiHats

Shakers

SynBass1

StrPizz

StrPizz

194

Clarinet

SnareClaps

Bassdrum

HiHats

Crash

SynBass1

StrPizz

StrPizz

196

Clarinet

SnareClaps

Bassdrum

HiHats

SynBass1

StrPizz

StrPizz

198

Clarinet

Bassdrum

Crash

SynBass1

StrPizz

StrPizz

200

Clarinet

Bassdrum

SynBass1

StrPizz

StrPizz

202

Clarinet

Bassdrum

SynBass1

StrPizz

StrPizz

204

Clarinet

Bassdrum

Crash

SynBass1

StrPizz

StrPizz

# Clueless - Clueless

Clarinet

♩ = 140,000137

V.S.

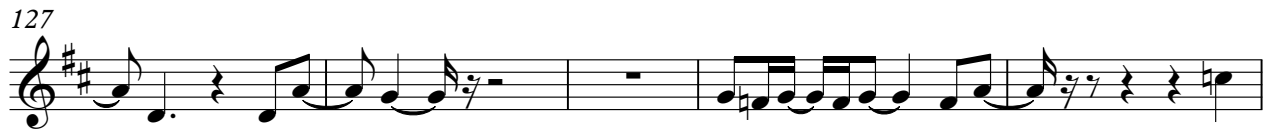

157

2

164

169

2

2

177

182

187

193

199

202

SnareClaps

Clueless - Clueless

♩ = 140,000137

6

4

9

17

23

29

35

41

47

53

59

V.S.

### SnareClaps

64 

74 

76 

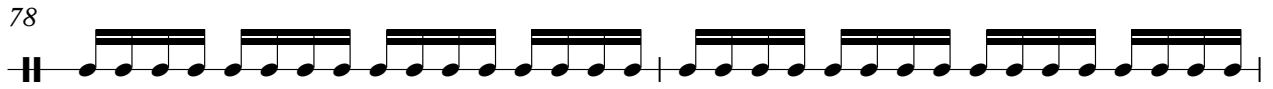
78 

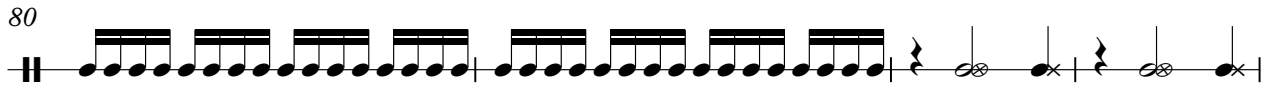
80 

84 

90 

96 

102 

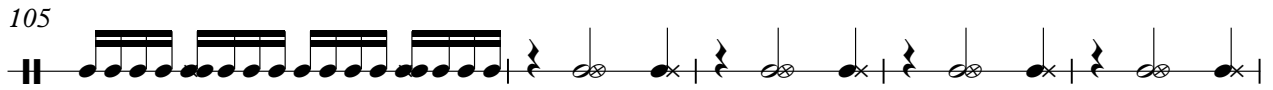
105 

110

116

122

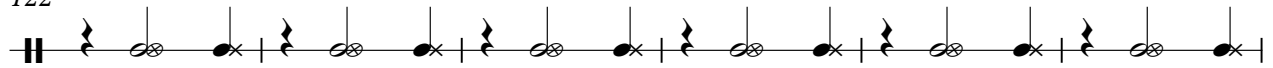

128

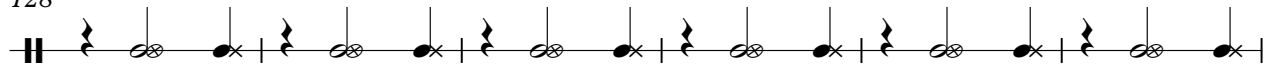

134

137

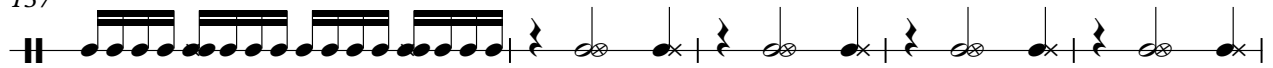

142

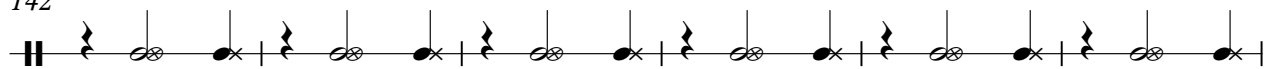

148

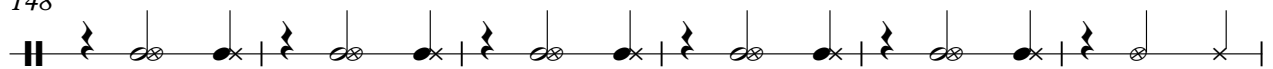

154

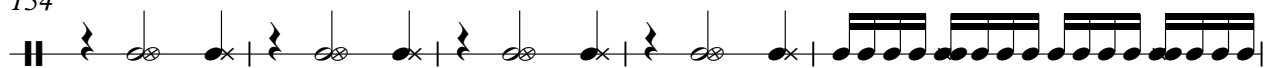

159

164

170

174

178

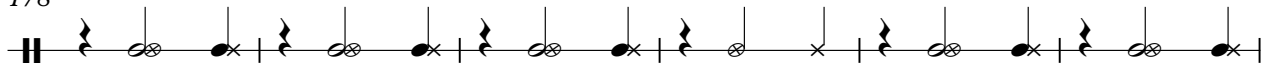

184

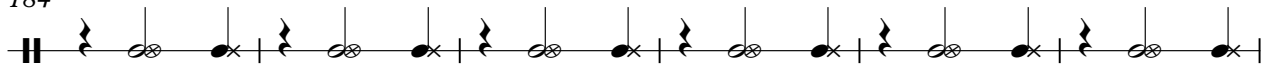

190

195

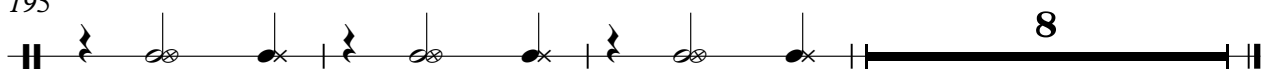

# Clueless - Clueless

## Bassdrum

♩ = 140,000137

9

14

20

26

32

38

44

50

56

62

16

2

# Bassdrum

82

88

94

100

105

110

116

122

128

134

139

145

151

157

162

168

174

180

186

192

V.S.

4

# Bassdrum

198

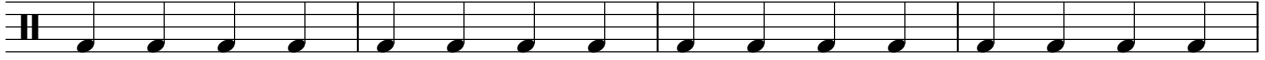

202

# Clueless - Clueless

♩ = 140,000137

**17**

21

25

29

33

37

41

45

49

53

V.S.

2

# HiHats

57

61

65

84

88

92

96

100

104

108

112

116

120

124

128

132

136

140

144

148

V.S.

HiHats

192

195

# Clueless - Clueless

Crash

♩ = 140,000137

**9** **55**

**67** **15** **53**

**139** **21** **15**

**177** **17** **3** **6**

Shakers

Clueless - Clueless

♩ = 140,000137

**16**

20

23

26

29

32

35

38

41

44

V.S.

# Shakers

47

50

53

56

59

62

65

83

86

89

92

95

98

101

104

107

110

113

116

119

122

125

128

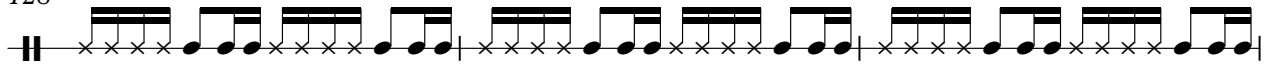

131

134

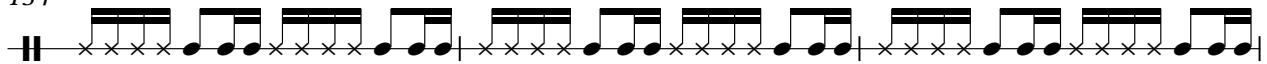

137

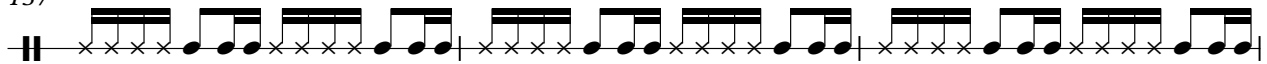

140

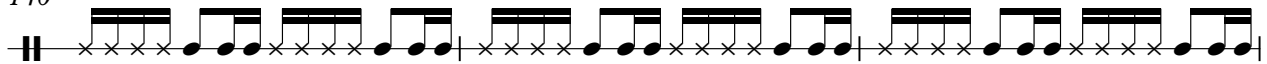

143

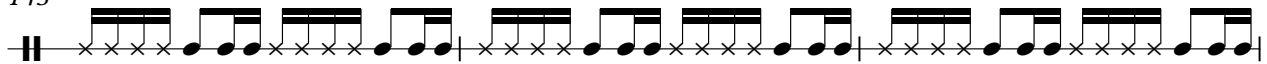

146

149

# Shakers

182

185

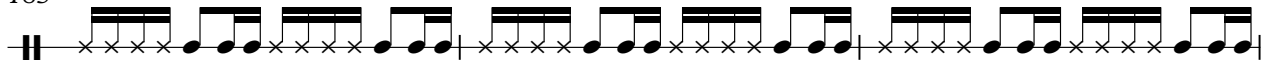

188

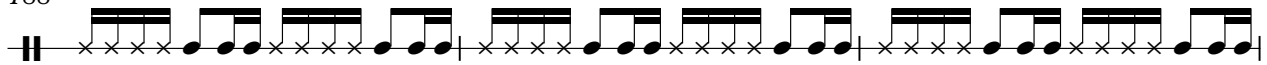

191

193

♩ = 140,000137

81

84

88

92

96

100

103

16

122

126

130

134

138

38

178

181

24

49

53

57

61

65

76

80

84

88

92

96

100

104

108

112

116

120

124

128

132

V.S.

136

140

144

148

152

156

159

163

167

171

175

179

183

187

191

195

199

202

♩ = 140,000137

4

6

8 23

33

36

39

42

45

152 28

182

184

186

188

190

192

194

196

198

V.S.

6

StrPizz

200

202

204

# Clueless - Clueless

StrPizz

♩ = 140,000137

V.S.

77

79

81

106

108

110

112

114

116

118

120

122

**16**

139

141

143

145

147

149

151

153

**28**

182

184

186

188

190

192

194

196

198

200

202

204

♩ = 140,000137

32

35

38

41

44

47

50

53

56

59

2

FX 5 (Brightness)

62

65

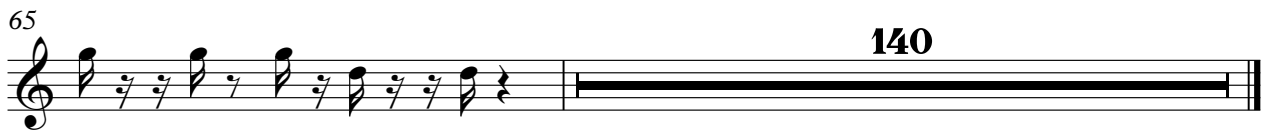
