

Cocktail - Cocktail

0.0"
1.1,00
Kokomo

♩ = 116,000084

Tempo: ♩ = 116,000084

3

Flute (Lead)

Bassdrum

Snare/Triangle

Timbale/Toms/Cabasa

5

Flute (Lead)

Bassdrum

Snare/Triangle

Timbale/Toms/Cabasa

7

Flute (Lead)

Bassdrum

Snare/Triangle

Timbale/Toms/Cabasa

9

Flute (Lead)

Bassdrum

Snare/Triangle

Vibraslap/Claves

Timbale/Toms/Cabasa

11

Flute (Lead)

Cymbals/Tamborine

Bassdrum

Snare/Triangle

Bongos

Vibraslap/Claves

Timbale/Toms/Cabasa

Guitar

Bass

14

Flute (Lead)

Cymbals/Tamborine

Bassdrum

Snare/Triangle

Bongos

Vibraslap/Claves

Timbale/Toms/Cabasa

Guitar

Bass

16

Flute (Lead)

Cymbals/Tamborine

Bassdrum

Snare/Triangle

Bongos

Vibraslap/Claves

Timbale/Toms/Cabasa

Guitar

Bass

18

Flute (Lead)

Cymbals/Tamborine

Bassdrum

Snare/Triangle

Bongos

Vibraslap/Claves

Timbale/Toms/Cabasa

Steel Drum

Guitar

Bass

Organ

3

6 6 6 6

20

Flute (Lead)

Cymbals/Tamborine

Bassdrum

Snare/Triangle

Bongos

Vibraslap/Claves

Timbale/Toms/Cabasa

Steel Drum

Guitar

Bass

Organ

21

Flute (Lead)

Cymbals/Tamborine

Bassdrum

Snare/Triangle

Bongos

Vibraslap/Claves

Timbale/Toms/Cabasa

Steel Drum

Guitar

Bass

Organ

22

Flute (Lead)

Cymbals/Tamborine

Bassdrum

Snare/Triangle

Bongos

Vibraslap/Claves

Timbale/Toms/Cabasa

Steel Drum

Guitar

Bass

Organ

23

Flute (Lead)

Cymbals/Tamborine

Bassdrum

Snare/Triangle

Bongos

Vibraslap/Claves

Timbale/Toms/Cabasa

Steel Drum

Guitar

Bass

Organ

24

25

Flute (Lead)

Cymbals/Tamborine

Bassdrum

Snare/Triangle

Bongos

Vibraslap/Claves

Timbale/Toms/Cabasa

Steel Drum

Guitar

Bass

Organ

26

Piccolo (Background)

Flute (Lead)

Cymbals/Tamborine

Bassdrum

Snare/Triangle

Bongos

Vibraslap/Claves

Timbale/Toms/Cabasa

Steel Drum

Guitar

Bass

Organ

28

Piccolo (Background)

Cymbals/Tamborine

Bassdrum

Snare/Triangle

Bongos

Timbale/Toms/Cabasa

Guitar

Bass

Organ

30

Piccolo (Background)

Flute (Lead)

Cymbals/Tamborine

Bassdrum

Snare/Triangle

Bongos

Timbale/Toms/Cabasa

Guitar

Bass

Organ

32

Piccolo (Background)

Flute (Lead)

Cymbals/Tamborine

Bassdrum

Snare/Triangle

Bongos

Timbale/Toms/Cabasa

Guitar

Bass

Organ

Detailed description of the musical score: The score is for page 16, starting at measure 32. It features ten staves. The Piccolo (Background) staff has a melodic line in measure 32 and rests in measures 33 and 34. The Flute (Lead) staff has a melodic line. The Cymbals/Tamborine staff has a rhythmic pattern of eighth notes. The Bassdrum staff has a rhythmic pattern of eighth notes. The Snare/Triangle staff has a rhythmic pattern of eighth notes, with a triplet in measure 33. The Bongos staff has a rhythmic pattern of eighth notes. The Timbale/Toms/Cabasa staff has a rhythmic pattern of eighth notes. The Guitar staff has a chordal accompaniment. The Bass staff has a bass line. The Organ staff has a chordal accompaniment.

35

Flute (Lead)

Cymbals/Tamborine

Bassdrum

Snare/Triangle

Bongos

Timbale/Toms/Cabasa

Guitar

Bass

Organ

38

Flute (Lead)

Cymbals/Tamborine

Bassdrum

Snare/Triangle

Bongos

Vibraslap/Claves

Timbale/Toms/Cabasa

Guitar

Bass

Organ

41

Flute (Lead)

Cymbals/Tamborine

Bassdrum

Snare/Triangle

Bongos

Vibraslap/Claves

Timbale/Toms/Cabasa

Guitar

Bass

43

Flute (Lead)

Cymbals/Tamborine

Bassdrum

Snare/Triangle

Bongos

Vibraslap/Claves

Timbale/Toms/Cabasa

Guitar

Bass

45

Flute (Lead)

Cymbals/Tamborine

Bassdrum

Snare/Triangle

Bongos

Vibraslap/Claves

Timbale/Toms/Cabasa

Guitar

Bass

48

Flute (Lead)

Cymbals/Tamborine

Bassdrum

Snare/Triangle

Bongos

Vibraslap/Claves

Timbale/Toms/Cabasa

Steel Drum

Guitar

Bass

Organ

Detailed description of the musical score: The score is for a Latin ensemble and begins at measure 48. The key signature has one flat (B-flat), and the time signature is 7/8. The Flute (Lead) part starts with a whole rest in the first measure, followed by a quarter note G4, an eighth note A4, a quarter note Bb4, and a quarter note A4 in the second measure. The Cymbals/Tamborine part features a rhythmic pattern of eighth notes with 'x' marks above them, indicating cymbal hits. The Bassdrum part has a simple pattern of quarter notes. The Snare/Triangle part includes triplets of eighth notes and a quarter note. The Bongos part has a steady eighth-note pattern. The Vibraslap/Claves part has a sparse pattern of quarter notes with 'x' marks. The Timbale/Toms/Cabasa part has a pattern of quarter notes. The Steel Drum part features a melodic line in the first measure followed by a dense sixteenth-note pattern in the second measure. The Guitar part has a series of chords and single notes. The Bass part has a simple pattern of quarter notes. The Organ part has a melodic line in the first measure followed by a sustained chord in the second measure.

50

Flute (Lead)

Cymbals/Tamborine

Bassdrum

Snare/Triangle

Bongos

Vibraslap/Claves

Timbale/Toms/Cabasa

Steel Drum

Guitar

Bass

Organ

51

Flute (Lead)

Cymbals/Tamborine

Bassdrum

Snare/Triangle

Bongos

Vibraslap/Claves

Timbale/Toms/Cabasa

Steel Drum

Guitar

Bass

Organ

52

Flute (Lead)

Cymbals/Tamborine

Bassdrum

Snare/Triangle

Bongos

Vibraslap/Claves

Timbale/Toms/Cabasa

Steel Drum

Guitar

Bass

Organ

53

Flute (Lead)

Cymbals/Tamborine

Bassdrum

Snare/Triangle

Bongos

Vibraslap/Claves

Timbale/Toms/Cabasa

Steel Drum

Guitar

Bass

Organ

54

Flute (Lead)

Cymbals/Tamborine

Bassdrum

Snare/Triangle

Bongos

Vibraslap/Claves

Timbale/Toms/Cabasa

Steel Drum

Guitar

Bass

Organ

3

6

6

6

6

55

Flute (Lead)

Cymbals/Tamborine

Bassdrum

Snare/Triangle

Bongos

Vibraslap/Claves

Timbale/Toms/Cabasa

Steel Drum

Guitar

Bass

Organ

56

Piccolo (Background)

Flute (Lead)

Cymbals/Tamborine

Bassdrum

Snare/Triangle

Bongos

Vibraslap/Claves

Timbale/Toms/Cabasa

Steel Drum

Guitar

Bass

Organ

58

Piccolo (Background)

Cymbals/Tamborine

Bassdrum

Snare/Triangle

Bongos

Timbale/Toms/Cabasa

Guitar

Bass

Organ

60

Piccolo (Background)

Flute (Lead)

Cymbals/Tamborine

Bassdrum

Snare/Triangle

Bongos

Timbale/Toms/Cabasa

Guitar

Bass

Organ

62

Piccolo (Background)

Flute (Lead)

Cymbals/Tamborine

Bassdrum

Snare/Triangle

Bongos

Timbale/Toms/Cabasa

Guitar

Bass

Organ

65

Flute (Lead)

Cymbals/Tamborine

Bassdrum

Snare/Triangle

Bongos

Timbale/Toms/Cabasa

Guitar

Bass

Organ

68

Flute (Lead)

Cymbals/Tamborine

Bassdrum

Snare/Triangle

Bongos

Vibraslap/Claves

Timbale/Toms/Cabasa

Guitar

Bass

Organ

2'22.7"
70.1,00
Sax Solo...

70

Flute (Lead)

Sax

Cymbals/Tamborine

Bassdrum

Snare/Triangle

Bongos

Vibraslap/Claves

Timbale/Toms/Cabasa

Guitar

Bass

Organ

6

3

72

Sax

Cymbals/Tamborine

Bassdrum

Snare/Triangle

Bongos

Guitar

Bass

Organ

74

Sax

Cymbals/Tamborine

Bassdrum

Snare/Triangle

Bongos

Guitar

Bass

Organ

76

Sax

Cymbals/Tamborine

Bassdrum

Snare/Triangle

Bongos

Guitar

Bass

Organ

78

Flute (Lead)

Sax

Cymbals/Tamborine

Bassdrum

Snare/Triangle

Bongos

Vibraslap/Claves

Timbale/Toms/Cabasa

Steel Drum

Guitar

Bass

Organ

Detailed description of the musical score: The score is for a jazz ensemble. It begins at measure 78. The Flute (Lead) part starts with a whole rest in the first measure, followed by a melodic line in the second measure. The Sax part plays a melodic line in the first measure and has a whole rest in the second. The Cymbals/Tamborine part features a rhythmic pattern of eighth notes in the first measure and a more complex pattern with accents in the second. The Bassdrum part plays a simple eighth-note pattern. The Snare/Triangle part has a steady eighth-note pattern in the first measure and a triplet of eighth notes followed by a quarter note in the second. The Bongos play a consistent eighth-note pattern. The Vibraslap/Claves part has a whole rest in the first measure and a single stroke in the second. The Timbale/Toms/Cabasa part has a whole rest in the first measure and a quarter note followed by an eighth note in the second. The Steel Drum part has a whole rest in the first measure and a sixteenth-note pattern in the second. The Guitar part plays a series of chords in the first measure and continues with a similar pattern in the second. The Bass part plays a simple eighth-note pattern. The Organ part plays a steady eighth-note pattern.

80

Flute (Lead)

Cymbals/Tamborine

Bassdrum

Snare/Triangle

Bongos

Vibraslap/Claves

Timbale/Toms/Cabasa

Steel Drum

Guitar

Bass

Organ

81

Flute (Lead)

Cymbals/Tamborine

Bassdrum

Snare/Triangle

Bongos

Vibraslap/Claves

Timbale/Toms/Cabasa

Steel Drum

Guitar

Bass

Organ

82

Flute (Lead)

Cymbals/Tamborine

Bassdrum

Snare/Triangle

Bongos

Vibraslap/Claves

Timbale/Toms/Cabasa

Steel Drum

Guitar

Bass

Organ

Detailed description of the musical score: The score is for measures 82-85. The Flute (Lead) part starts with a quarter note G4, followed by a quarter note A4, and a half note B4. The Cymbals/Tamborine part features a rhythmic pattern of eighth notes with 'x' marks above and below the staff, indicating cymbal hits. The Bassdrum part has a simple pattern of quarter notes: G2, A2, B2. The Snare/Triangle part has a pattern of quarter notes: G3, A3, B3. The Bongos part has a pattern of quarter notes: G3, A3, B3. The Vibraslap/Claves part has a pattern of quarter notes: G3, A3, B3. The Timbale/Toms/Cabasa part has a pattern of quarter notes: G3, A3, B3. The Steel Drum part has a pattern of quarter notes: G3, A3, B3. The Guitar part has a pattern of quarter notes: G3, A3, B3. The Bass part has a pattern of quarter notes: G2, A2, B2. The Organ part has a pattern of quarter notes: G3, A3, B3.

83

84

Flute (Lead)

Cymbals/Tamborine

Bassdrum

Snare/Triangle

Bongos

Vibraslap/Claves

Timbale/Toms/Cabasa

Steel Drum

Guitar

Bass

Organ

85

Flute (Lead)

Cymbals/Tamborine

Bassdrum

Snare/Triangle

Bongos

Vibraslap/Claves

Timbale/Toms/Cabasa

Steel Drum

Guitar

Bass

Organ

86

Piccolo (Background)

Flute (Lead)

Cymbals/Tamborine

Bassdrum

Snare/Triangle

Bongos

Vibraslap/Claves

Timbale/Toms/Cabasa

Steel Drum

Guitar

Bass

Organ

88

Piccolo (Background)

Cymbals/Tamborine

Bassdrum

Snare/Triangle

Bongos

Timbale/Toms/Cabasa

Guitar

Bass

Organ

90

Piccolo (Background)

Flute (Lead)

Cymbals/Tamborine

Bassdrum

Snare/Triangle

Bongos

Timbale/Toms/Cabasa

Guitar

Bass

Organ

92

Piccolo (Background)

Flute (Lead)

Cymbals/Tamborine

Bassdrum

Snare/Triangle

Bongos

Timbale/Toms/Cabasa

Guitar

Bass

Organ

95

Flute (Lead)

Cymbals/Tamborine

Bassdrum

Snare/Triangle

Bongos

Timbale/Toms/Cabasa

Guitar

Bass

Organ

Detailed description of the musical score: The score is for a 9-measure phrase starting at measure 95. The Flute (Lead) part begins with a quarter note G4, followed by quarter notes A4, B4, and C5, then a quarter rest, and continues with quarter notes D5, E5, F5, and G5. The Cymbals/Tamborine part features a rhythmic pattern of eighth notes with accents, marked with asterisks. The Bassdrum part plays a steady quarter-note pattern. The Snare/Triangle part plays a steady half-note pattern. The Bongos play a steady eighth-note pattern. The Timbale/Toms/Cabasa part plays a steady quarter-note pattern. The Guitar part features a complex, multi-measure rhythm with many beamed notes. The Bass part plays a steady quarter-note pattern. The Organ part plays a steady quarter-note pattern with chords.

98

Piccolo (Background)

Flute (Lead)

Cymbals/Tamborine

Bassdrum

Snare/Triangle

Bongos

Timbale/Toms/Cabasa

Guitar

Bass

Organ

100

Piccolo (Background)

Cymbals/Tamborine

Bassdrum

Snare/Triangle

Bongos

Timbale/Toms/Cabasa

Guitar

Bass

Organ

102

Piccolo (Background)

Flute (Lead)

Cymbals/Tamborine

Bassdrum

Snare/Triangle

Bongos

Timbale/Toms/Cabasa

Guitar

Bass

Organ

104

Piccolo (Background)

Flute (Lead)

Cymbals/Tamborine

Bassdrum

Snare/Triangle

Bongos

Timbale/Toms/Cabasa

Guitar

Bass

Organ

107

Flute (Lead)

Cymbals/Tamborine

Bassdrum

Snare/Triangle

Bongos

Timbale/Toms/Cabasa

Guitar

Bass

Organ

109

Flute (Lead)

Cymbals/Tamborine

Bassdrum

Snare/Triangle

Bongos

Timbale/Toms/Cabasa

Guitar

Bass

Organ

Cocktail - Cocktail

Piccolo (Background)

♩ = 116,000084

25

28

31

23

57

60

63

23

89

92

5

100

103

6

Cocktail - Cocktail

Flute (Lead)

♩ = 116,000084

2

6

10

15

20

25

32

36

40

44

3

Sax

Cocktail - Cocktail

♩ = 116,000084

69

6

72

3

75

3

78

32

Cymbals/Tamborine

Cocktail - Cocktail

♩ = 116,000084
10

14

18

22

26

30

34

38

42

46

V.S.

2

Cymbals/Tamborine

50

54

58

62

66

70

73

75

77

80

Cymbals/Tamborine

84

88

92

96

100

104

107

Bassdrum

Cocktail - Cocktail

♩ = 116,000084

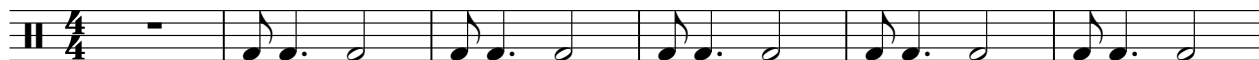

7

13

19

25

31

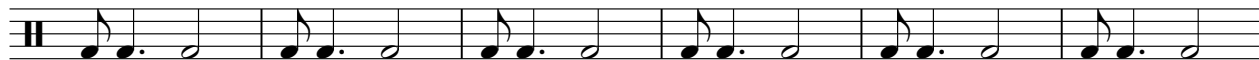

37

43

49

55

V.S.

61

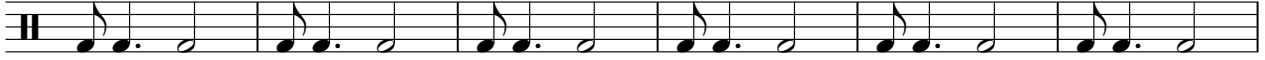

67

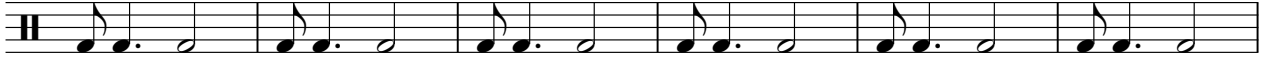

73

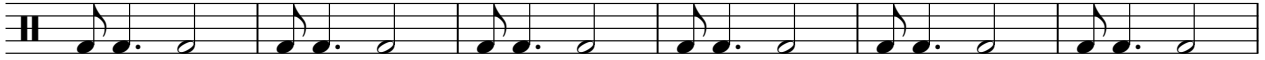

79

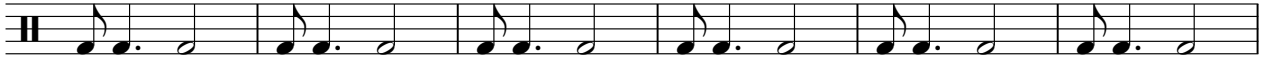

85

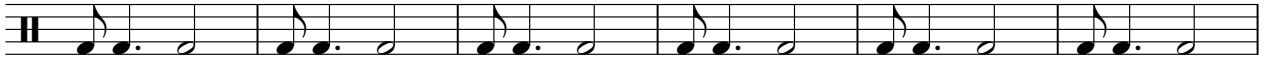

91

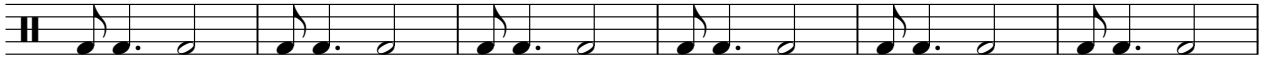

97

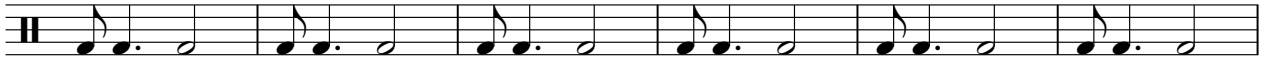

103

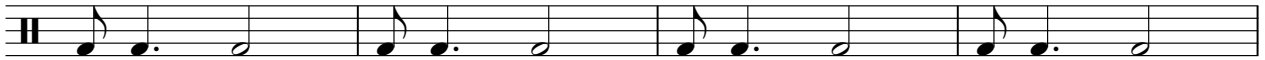

107

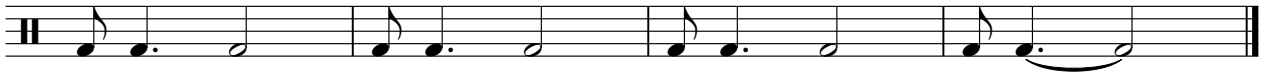

Snare/Triangle

Cocktail - Cocktail

♩ = 116,000084

6

11

17

23

29

35

41

47

53

V.S.

59

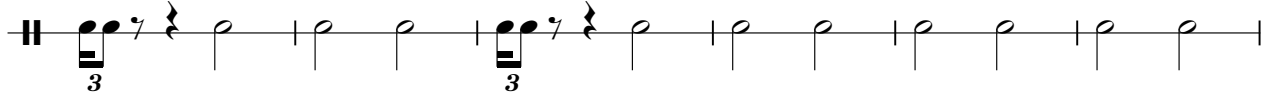

65

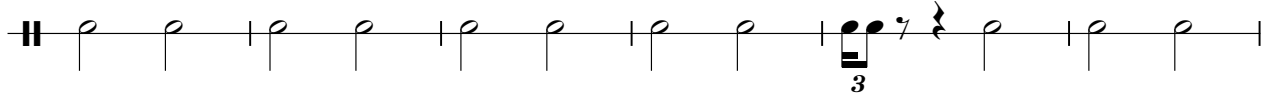

71

78

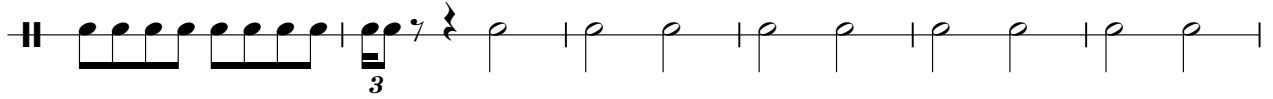

84

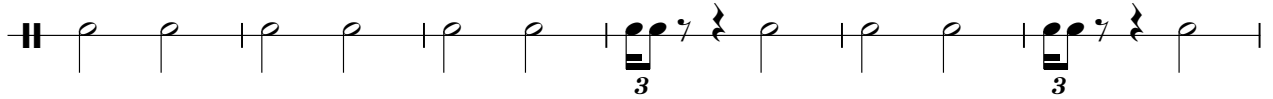

90

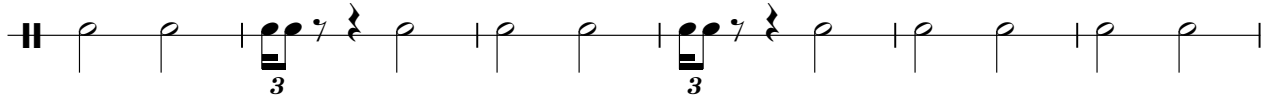

96

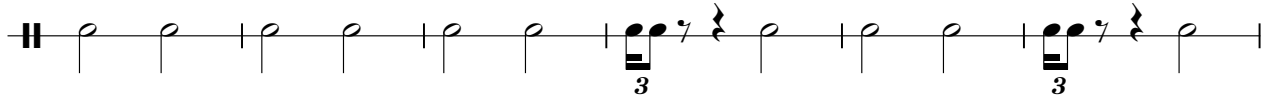

102

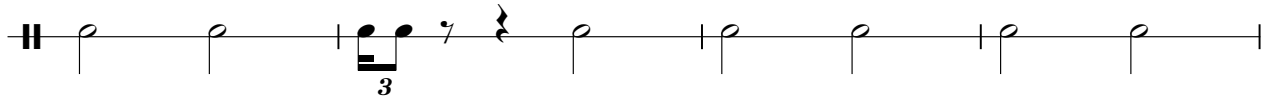

106

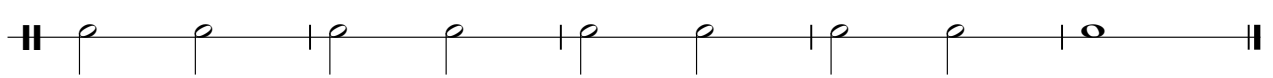

Bongos

Cocktail - Cocktail

$\text{♩} = 116,000084$
10

14

18

22

26

30

34

38

42

46

V.S.

Bongos

50

54

58

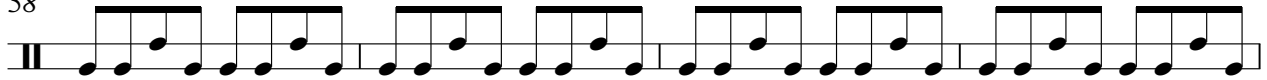

62

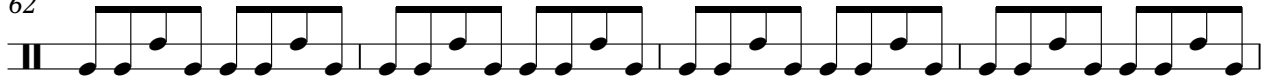

66

70

74

78

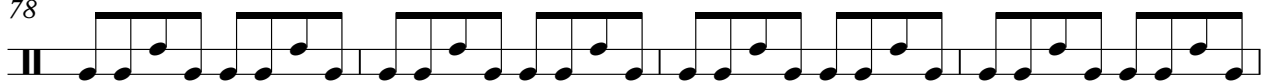

82

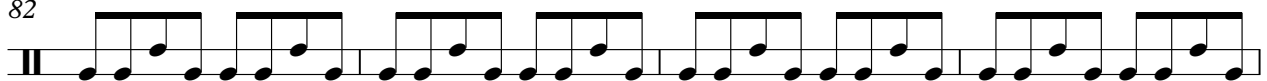

86

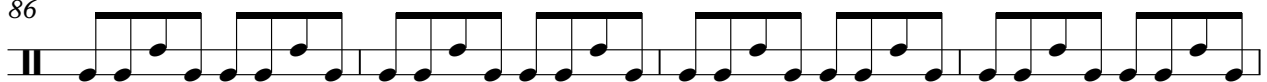

Bongos

Vibraslap/Claves

Cocktail - Cocktail

♩ = 116,000084

9

15

21

27

12

43

49

55

12

71

8

83

24

♩ = 116,000084

4

7

10

16

22

28

34

40

46

52

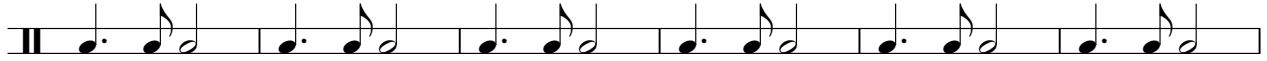

58

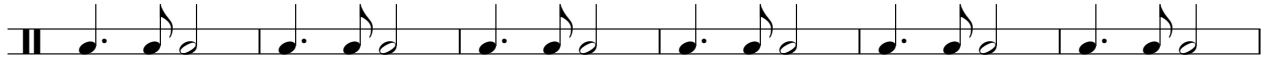

64

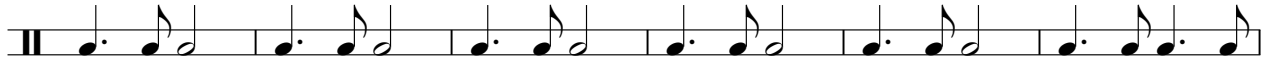

70

82

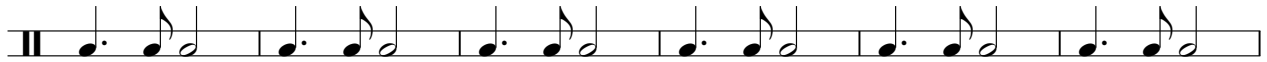

88

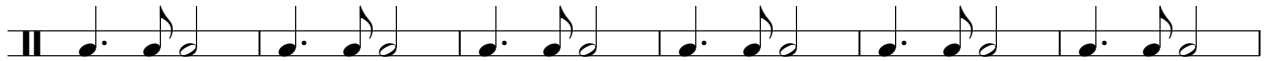

94

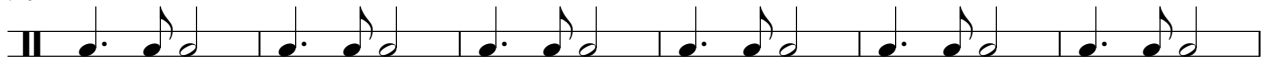

100

105

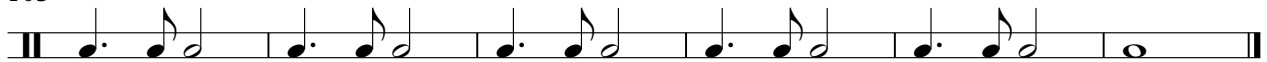

Cocktail - Cocktail

Steel Drum

♩ = 116,000084

17

20

22

24

26

20

48

50

52

54

56

21

79

81

83

85

87

Cocktail - Cocktail

Guitar

♩ = 116,000084

10

V.S.

59

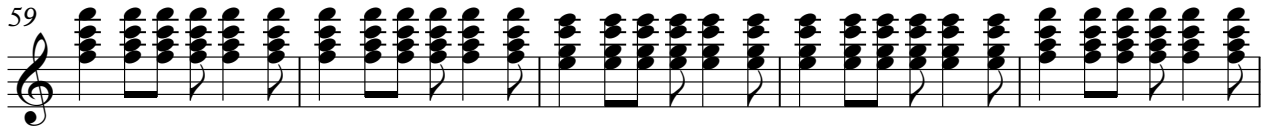

64

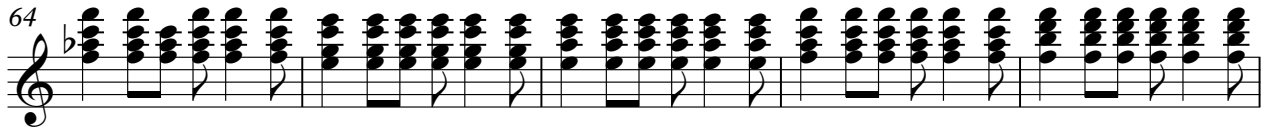

69

74

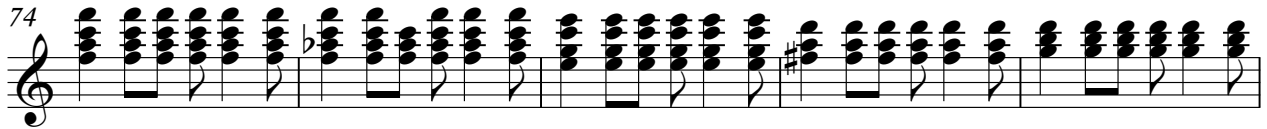

79

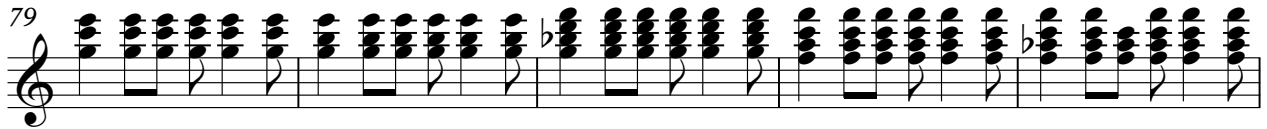

84

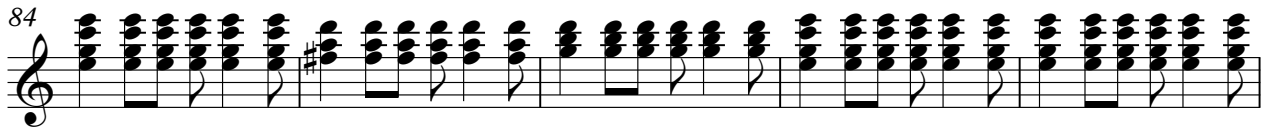

89

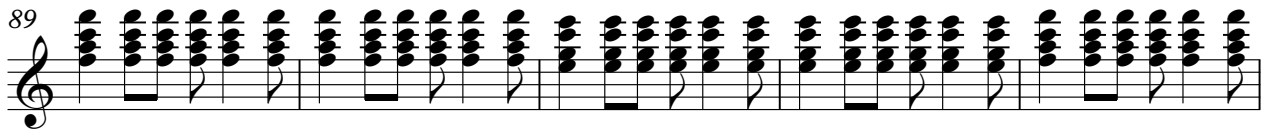

94

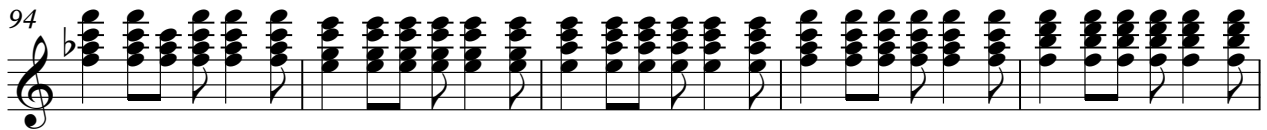

99

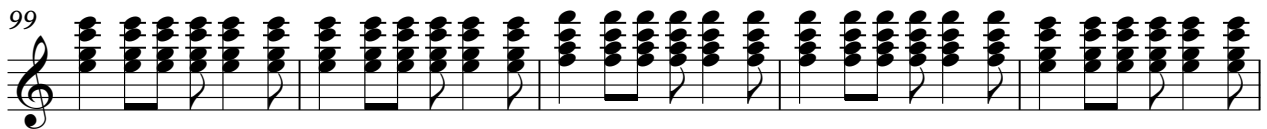

104

107

Cocktail - Cocktail

Bass

♩ = 116,000084

10

15

21

27

33

38

45

51

57

63

V.S.

68

75

81

87

93

98

104

108

Cocktail - Cocktail

Organ

♩ = 116,000084

17

23

29

33

37

8

48

56

60

64

67

