

Con Air - Con Air

♩ = 64,000000

- SNARE**: 4/4 time signature, rests in the first two measures, then a rhythmic pattern of eighth notes in the third measure.
- HATS**: 4/4 time signature, rests in the first two measures, then a series of 'x' marks representing hat hits in the third measure.
- KICK**: 4/4 time signature, rests in the first two measures, then a rhythmic pattern of eighth notes in the third measure.
- CONGAS**: 4/4 time signature, rests in the first two measures, then a rhythmic pattern of eighth notes in the third measure.
- ACC GTR ST**: 4/4 time signature, rests in the first two measures, then a guitar tab for the third measure:

D	4	2	2
A	5	4	4
G	2	2	2
D	0	2	2
B	0	0	0
A			
D			
- DIST GTR**: 4/4 time signature, rests in all three measures.
- DIST GTR**: 4/4 time signature, rests in all three measures.
- ACC GTR NY**: 4/4 time signature, rests in the first two measures, then a melodic line in the third measure.
- FING BASS**: 4/4 time signature, rests in the first two measures, then a melodic line in the third measure.
- AHHHS**: 4/4 time signature, rests in all three measures.
- FX7**: 4/4 time signature, rests in all three measures.

The bottom section includes strings and piano parts:

- STRINGS**: 4/4 time signature, rests in all three measures.
- STRINGS**: 4/4 time signature, rests in all three measures.
- ACC PNO**: 4/4 time signature, rests in all three measures.

A second tempo marking $\text{♩} = 64,000000$ is located above the strings section.

4

SNARE

HATS

KICK

CONGAS

T	5	4	4	4	7	7	7
A	5	4	4	5	12	7	7
B	0	2	2	2	9	6	6
B	5	4	4	0	11	0	0

ACC GTR ST

ACC GTR NY

FING BASS

STRINGS

6

SNARE

HATS

KICK

TOMS

SIDE KICK

CONGAS

ACC GTR ST

ACC GTR NY

FING BASS

STRINGS

STRINGS

ACC PNO

T	5	7	7	2
A	5	0	0	2
B	0	6	6	1
	5	0	0	2

8

HATS

KICK

SIDE KICK

CONGAS

ACC GTR ST

FING BASS

ACC PNO

10

HATS

KICK

SIDE KICK

CONGAS

ACC GTR ST

FING BASS

ACC PNO

T	6	6	6	4
A	4	4	4	2
B	6	6	6	4
			11	

T	2	2	2	2	2
A	4	4	2	2	2
B	2	2	2	1	2

12

HATS

KICK

TOMS

SIDE KICK

CONGAS

ACC GTR ST

FING BASS

ACC PNO

14

HATS

KICK

TOMS

SIDE KICK

CONGAS

ACC GTR ST

FING BASS

ACC PNO

T	1	6	6	2	2	2
A	2	7	7	4	4	4
B	1	6	6	2	2	2

16

Musical score for multiple instruments:

- ACC GTR ST:** Acoustic guitar tablature with strings T, A, B and fret numbers (1, 2, 6, 7, 0).

1'03.7"
18.1,00
CH1

18

SNARE

HATS

KICK

CRASHES

CONGAS

ACC GTR ST

FING BASS

AHHHS

STRINGS

ACC PNO

String	Measure 1	Measure 2	Measure 3	Measure 4	Measure 5	Measure 6	Measure 7	Measure 8	Measure 9	Measure 10
T	7	7	7	7	7	7	7	7	5	5
A	9	9	0	0	0	0	4	7	5	5
B	7	7	6	6	6	6	6	6	4	4
	0	0	0	0	0	0	0	0	5	5
									7	7
									9	10
									9	7
									11	9
									12	0
									5	4

20

SNARE

HATS

KICK

CONGAS

ACC GTR ST

FING BASS

STRINGS

ACC PNO

String	Measure 1	Measure 2	Measure 3	Measure 4	Measure 5	Measure 6	Measure 7	Measure 8	Measure 9	Measure 10	
T	7	7	0	7	7	0	7	7	2	7	7
A	9	9	0	6	6	0	6	6	4	0	4
B	7	7	0	7	7	0	7	7	4	0	4
	7	7	7	7	7	7	7	7	7	7	7
	10	10	10	9	0	0	9	9	0	9	9
	7	7	7	9	9	9	11	6	9	9	0
	9	9	9	11	11	11	11	11	11	11	11
	5	5	4	4	4	4	4	4	4	4	4

22

SNARE

HATS

TOMS

CONGAS

T	7	7		5	5	5	5	5	5	7	7	0	0	0	7
A	9	9	2	2	2	2	7	2	7	9	0	9	10	10	2
B	2	2		2	2	2	2	2	7	9	4	4	5	5	10

ACC GTR ST

FING BASS

STRINGS

ACC PNO

24

SNARE

HATS

CONGAS

ACC GTR ST

FING BASS

STRINGS

ACC PNO

T	7	7	0	0	2	7	7	0	7
A	7	14	14	17	2	7	7	0	7
B	10	10	0	0	0	0	0	0	0

26

SNARE

HATS

KICK

TOMS

CRASHES

CONGAS

ACC GTR ST

FING BASS

FX7

STRINGS

ACC PNO

28

HATS

KICK

CONGAS

ACC GTR ST

T	6	6	6	4
A	4	4	4	2
B	4	4	4	4
	6	6	6	4
			11	

FING BASS

STRINGS

ACC PNO

30

HATS

KICK

CONGAS

ACC GTR ST

FING BASS

STRINGS

STRINGS

ACC PNO

32

HATS

KICK

TOMS

CONGAS

ACC GTR ST

FING BASS

STRINGS

ACC PNO

T	8	2	2	2	2	2
A	4			4	4	4
B	6			2	2	2

34

HATS

KICK

CONGAS

ACC GTR ST

FING BASS

STRINGS

ACC PNO

36

SNARE

HATS

KICK

TOMS

CRASHES

CONGAS

ACC GTR ST

FING BASS

STRINGS

ACC PNO

2'16.8"
38.1,00
CH2

38

40

SNARE

HATS

KICK

TOMS

CONGAS

ACC GTR ST

T	7	7	0	7	7	7	7	2	7	7	7	7	0	0	7	7	7	
A	7	7	0	6	6	6	6	7	7	7	7	7	9	0	0	9	9	0
B	0	0	0	0	0	0	0	0	5	5	4	4	12	4	11	11	9	

FING BASS

STRINGS

STRINGS

ACC PNO

42

SNARE

HATS

KICK

CRASHES

CONGAS

ACC GTR ST

T	7	7	5	5	5	5	5	5	7	7	0	0	0	7
A	9	9	2	2	2	2	7	7	7	7	9	9	10	10
B	2	2	2	2	2	2	2	2	7	7	4	4	11	5

FING BASS

STRINGS

STRINGS

ACC PNO

2/4

2/4

2/4

2/4

2/4

2/4

2/4

2/4

2/4

2/4

44

SNARE

HATS

KICK

TOMS

CRASHES

CONGAS

ACC GTR ST

T	7			0	0	0	0	7	0	7
A	10	2	2	12	12	12	12	10	10	10
B	10	2	2	9	9	9	9	7	7	0

FING BASS

STRINGS

STRINGS

ACC PNO

46

SNARE

HATS

KICK

TOMS

CRASHES

CONGAS

TAMB

ACC GTR ST

DIST GTR

DIST GTR

FING BASS

STRINGS

ACC GTR ST TAB:

0	0	7	7	0	0	7	4	0	4	5	5	5	5	0	5	5	0	5
5	2	2	9	0	0	0	0	0	4	2	2	7	2	2	2	2	2	2
4			7	2	2	6	2	6		7	7	7	7		7	7	7	2
2			4	4		4				2	2	2	2		2	2		2

48

SNARE

HATS

KICK

CRASHES

CONGAS

TAMB

ACC GTR ST

T	9	9	2	7	7	0	4	7	7	0
A	7	7		6	6			2	9	6
B	2	2		4				4		

DIST GTR

FING BASS

STRINGS

49

SNARE

HATS

KICK

TOMS

CRASHES

CONGAS

TAMB

ACC GTR ST

T	7	7	7	7	4	9	9	0	6	6	6	6	6
A	7	7	7	7	2	0	4	0	6	2	1	7	7
B	2	2	2	2	2	9	9	2	4	1	6	6	1
						9	9	2	6	4	4	4	4

DIST GTR

FING BASS

STRINGS

51

The musical score is divided into two main sections. The upper section contains percussion parts for SNARE, HATS, KICK, TOMS, CRASHES, CONGAS, and TAMB. The lower section contains ACC GTR ST (Acoustic Guitar) and FING BASS (Finger Bass). The STRINGS part is located at the bottom of the page.

PERCUSSION PARTS:

ACC GTR ST (Acoustic Guitar):

T	7	7	7	7	7	0	4	7	0	0
A	9	9	9	9	9			9		
B	11	11	11	11	11			11		
	12	12	12	12	12			12		
	4	4	4	4				4		4

FING BASS: Features a bass line with a key signature of one sharp (F#) and a rhythmic pattern of eighth notes.

STRINGS: Features a string part with a key signature of one sharp (F#) and a rhythmic pattern of eighth notes.

52

SNARE

HATS

KICK

CRASHES

CONGAS

TAMB

ACC GTR ST

T	6	6	6	6	4	4	6				
A	9	9	7	7	1	4	7	9	1	4	
B	9	9	6	6	1	6	6	9	11	1	4
	6	6	4	4			4				4

FING BASS

STRINGS

SNARE

HATS

KICK

TOMS

CRASHES

CONGAS

TAMB

ACC GTR ST

FING BASS

STRINGS

String	Measure 1	Measure 2
T	7 7 0 0 7 7 0 4 7	6 6 6 6 6 6
A	9 9 9 9 9 9 9 9 9	8 7 7 6 4 9
B	12 11 4 4 4 4 4 4 4	11 6 6 6 6 6 11 4 4 4
4	4	6 6 4 4 4 4 4 4 4

55

SNARE

HATS

KICK

TOMS

CRASHES

CONGAS

TAMB

T	7	0	0	0	0	7	7	0	0	7	7	0	0
A	7	12	12	12	12	7	7	12	0	0	0	0	0
B	0	12	12	12	12	0	0	12	0	0	0	0	0

ACC GTR ST

FING BASS

STRINGS

STRINGS

ACC PNO

57

The musical score consists of the following parts:

- SNARE**: Two measures of quarter notes.
- HATS**: Two measures of eighth notes marked with 'x'.
- KICK**: Two measures of quarter notes.
- TOMS**: First measure is a rest; second measure has a quarter note.
- CRASHES**: First measure is a rest; second measure has a crash symbol and a quarter note.
- CONGAS**: Two measures of quarter notes.
- ACC GTR ST**: Guitar tablature for Treble (T), Middle (A), and Bass (B) staves. The first measure contains fret numbers 5, 5, 5, 7, 7. The second measure contains 9, 9, 0, 7, 7, 7, 7, 2, 4, 0, 4.
- FING BASS**: Bass line with quarter notes and a sharp sign.
- ACC PNO**: Piano accompaniment in treble clef with chord voicings.

59

SNARE

HATS

KICK

TOMS

CRASHES

CONGAS

ACC GTR ST

T	7	7	7	7	0	0	7	7	7	7	5	5	5	5	5	5
A	10	10	10	9	9	6	9	9	0	2	2	2	2	2	2	2
B	7	7	7	9	9	11	11	9	9	2	2	2	2	2	2	2
	9	9	9	11	12	11	11	9	9	2	2	2	2	2	2	2
	5	5	5	4	4	4	4	2	2	2	2	2	2	2	2	2

FING BASS

STRINGS

STRINGS

ACC PNO

61

SNARE

HATS

TOMS

CRASHES

CONGAS

ACC GTR ST

FING BASS

STRINGS

STRINGS

ACC PNO

T	7	0	7	0	0	2	0	7	7	
A	9	4	4	9	4	4	2	2	2	2
B	#	4	4	11	5	5		10	10	

65

SNARE

HATS

KICK

CONGAS

ACC GTR ST

FING BASS

STRINGS

ACC PNO

Measure	T	A	B
65	5 5 5	4 4	5
66	7 7	9 7	4 0
67	0 7 7 7	12 7 6 6	5 0 0
68	0 4 7 7 7	0 7 6	0 0 0

67

SNARE

HATS

KICK

CONGAS

ACC GTR ST

T	5	5	5	7	7	0	7	7	7	7	7	7	0	0
A	5	5	5	9	10	12	9	0	0	0	4	0	7	6
B	0	4	4	9	7	14	7	6	6	0	0	0	0	0
	5	5	4	11	9	15	0	0	0	0	0	0	0	0
				12	0	17								

FING BASS

STRINGS

ACC PNO

69

SNARE

HATS

KICK

CONGAS

ACC GTR ST

FING BASS

STRINGS

ACC PNO

Measure	T	A	B
69	5 5 5	4 4	5
70	7 7	9 7	4
71	0 7 7 7	12 14 16 17	0 0 0
72	0 4 7 7	0 7 6	0 0 0

71

SNARE

HATS

KICK

CONGAS

ACC GTR ST

FING BASS

STRINGS

ACC PNO

T	5	5	5	7	7	7
A	5	5	5	9	10	5
B	5	4	4	9	7	0
				11	9	
				12	0	
	5	5	4			

4'48.74"50.6"
 79.3,080.1,00
 HOW Sequence by BRDPC

74

SNARE

SNARE

Con Air - Con Air

♩ = 64,000000

2 11

18

24 10

38

44

50

56

62

68 9

HATS

Con Air - Con Air

♩ = 64,000000

2

6

9

12

15

19

23

27

30

33

V.S.

HATS

36

40

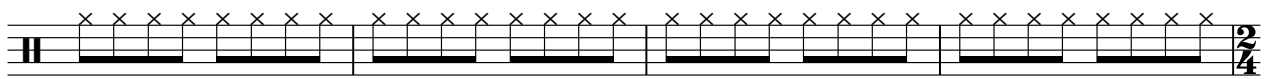

44

48

52

56

60

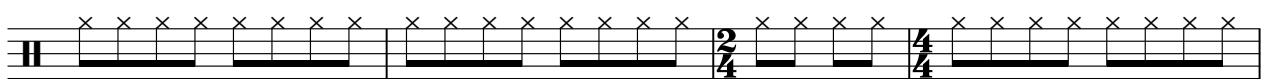

64

68

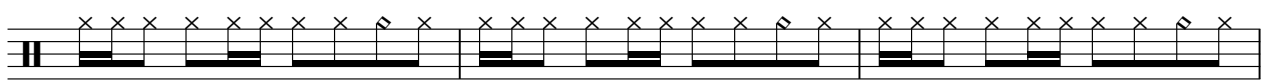

71

KICK

Con Air - Con Air

♩ = 64,000000

2

8

14

20

3

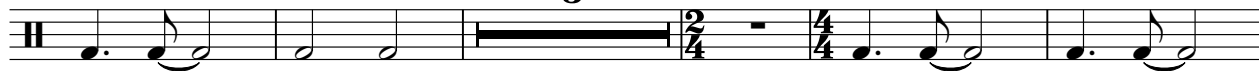

28

34

39

44

49

54

V.S.

2

KICK

60

2

67

70

8

TOMS

Con Air - Con Air

♩ = 64,000000

5 6 2

17 5

27 6 3 3

41 2

48

54 2

60 17

CRASHES

Con Air - Con Air

♩ = 64,000000

17 6

27 10 3

44

51

58

62 17

SIDE KICK

Con Air - Con Air

♩ = 64,000000

6

12

18

7

2/4

4/4

18

2/4

4/4

45

17

2/4

4/4

18

CONGAS

Con Air - Con Air

♩ = 64,000000

2

7

12

17

22

27

32

37

42

47

V.S.

TAMB

Con Air - Con Air

♩ = 64,000000

24

18

46

48

50

52

54

56

6

18

Con Air - Con Air

ACC GTR ST

♩ = 64,000000

2

D	4	2	2	5	4	4	4	7	7	7	5	7	7	2
T	5	4	4	5	4	4	5	12	7	7	5	0	0	2
A	2	2	2	0	2	2	2	9	6	6	0	6	6	1
B	0	0	0	0	0	0	0	11	0	0	0	0	0	2
D	0	0	0	5	4	4	0	0	0	0	5	0	0	0

8

T	6	6	6	4	2	2	2	2	2	2	0	2	2	2
A	4	4	4	2	2	2	2	2	2	2	0	2	2	2
B	4	4	4	4	2	2	2	2	2	2	4	2	2	2
B	6	6	6	4	2	2	2	2	2	2	6	2	2	2
			11											

14

T	1	6	6	2	2	2	1	6	6	0	0	7	7	7	7	7	7
A	2	7	7	4	4	4	2	7	7	2	2	0	0	0	0	4	7
B	1	6	6	2	2	2	1	6	6	0	0	7	7	6	6	0	4
B	1	6	6	2	2	2	1	6	6	0	0	0	0	0	0	0	0

19

T	5	5	5	7	7	7	7	7	7	7	7	7	7	7	7	7	7
A	5	5	5	9	10	10	9	9	0	0	0	7	7	4	0	4	10
B	0	4	4	9	7	7	7	7	0	6	6	6	6	7	9	9	9
B	0	4	4	11	9	9	0	0	0	0	0	0	0	9	9	9	11
B	5	5	4	12	0	0	0	0	0	0	0	0	0	5	5	4	4

22

T	7	7	2	5	5	2	5	5	5	5	7	0	0	0	7
A	9	9	2	7	7	2	7	7	7	2	7	0	0	9	10
B	2	7	2	7	7	2	7	7	7	7	9	4	4	11	5
B	2	7	2	7	7	2	7	7	7	7	9	4	4	11	5
B	2	2	2	2	2	2	2	2	2	2	10	2	2	2	10

24

T	7	7	0	0	2	7	7	0	7	7	7	7	7	7	2
A	10	10	0	0	2	10	10	0	10	9	9	0	0	0	2
B	2	7	14	14	2	2	7	0	7	7	7	6	6	6	1
B	10	10	17	17	2	2	7	0	7	7	7	6	6	6	1
B	10	10	21	21	2	2	7	0	7	7	7	6	6	6	2

28

T	6	6	6	4	2	2	2	2	2	2	0	2	2	2
A	4	4	4	2	2	2	2	2	2	2	0	2	2	2
B	4	4	4	4	2	2	2	2	2	2	4	2	2	2
B	6	6	6	4	2	2	2	2	2	2	6	2	2	2
			11											

34

T	1	6	6	2	2	2	1	6	6	0	0	7	7	7	7	7	7
A	2	7	7	4	4	4	2	7	7	2	2	0	0	0	0	4	7
B	1	6	6	2	2	2	1	6	6	0	0	7	7	6	6	0	4
B	1	6	6	2	2	2	1	6	6	0	0	0	0	0	0	0	0

39

T	5	5	5	7	7	7	7	7	7	7	7	7	7	7	7	7	7
A	5	5	5	9	10	10	9	9	0	0	0	7	7	4	0	4	10
B	0	4	4	9	7	7	7	7	0	6	6	6	6	7	9	9	9
B	0	4	4	11	9	9	0	0	0	0	0	0	0	9	9	9	11
B	5	5	4	12	0	0	0	0	0	0	0	0	0	5	5	4	4

42

T	7	7	2	5	5	2	5	5	5	5	7	0	0	0	7	7	2
A	9	9	2	7	7	2	7	7	7	2	7	0	0	9	10	10	2
B	2	7	2	7	7	2	7	7	7	7	9	4	4	11	5	5	2
B	2	7	2	7	7	2	7	7	7	7	9	4	4	11	5	5	2
B	2	2	2	2	2	2	2	2	2	2	10	2	2	10	2	2	2

V.S.

2
45

ACC GTR ST

T	0	0	0	0	7	0	7	0	0	9	7	7	7	7	0	4
A	12	12	2	12	12	10	0	10	5	2	2	9	0	0	0	0
B	9	9	9	9	9	7	7	9	4	4	7	2	2	6	6	0
B	12	12	12	12	12	12	12	12	4	4	4	4	4	4	4	4

47

T	5	5	5	5	0	5	5	0	5	9	9	2	7	7	7	7	7	7	7	4	9	9	0	
A	2	2	7	2	2	2	2	2	2	2	2	2	2	2	2	2	2	2	2	2	2	2	2	0
B	7	7	7	7	7	7	7	7	7	7	7	7	7	7	7	7	7	7	7	7	7	7	7	0
B	2	2	2	2	2	2	2	2	2	2	2	2	2	2	2	2	2	2	2	2	2	2	2	0

50

T	6	6	6	6	6	6	6	4	6	7	7	7	7	7	7	7	7	7	7	7	7	7	7	0	0
A	6	2	1	6	6	1	4	6	1	4	9	9	9	9	9	9	9	9	9	9	9	9	9	9	0
B	4	6	6	6	6	6	6	6	6	6	6	6	6	6	6	6	6	6	6	6	6	6	6	6	0
B	6	4	4	4	4	4	4	4	4	4	4	4	4	4	4	4	4	4	4	4	4	4	4	4	4

52

T	6	6	6	6	4	6	7	7	7	7	7	7	6	6	6	6	6	6	6	6	6	6	6	6	6
A	9	9	1	6	6	1	6	9	1	4	9	9	9	9	9	9	9	9	9	9	9	9	9	9	9
B	9	9	4	4	4	4	11	11	11	11	11	11	11	11	11	11	11	11	11	11	11	11	11	11	11
B	6	6	4	4	4	4	11	11	11	11	11	11	11	11	11	11	11	11	11	11	11	11	11	11	4

55

T	7	0	0	0	7	7	0	0	7	7	7	7	7	7	7	7	7	7	7	7	7	7	7	7	7
A	10	12	12	12	12	10	10	12	0	0	0	0	0	0	0	0	0	0	0	0	0	0	0	0	0
B	7	12	12	12	12	7	7	12	0	0	0	0	0	0	0	0	0	0	0	0	0	0	0	0	0
B	0	12	12	12	12	0	0	12	0	0	0	0	0	0	0	0	0	0	0	0	0	0	0	0	0

58

T	7	7	0	0	0	0	7	7	7	7	7	7	7	7	7	7	7	7	7	7	7	7	7	7	7
A	9	9	0	0	0	0	7	7	7	7	7	7	7	7	7	7	7	7	7	7	7	7	7	7	7
B	7	7	0	0	0	0	6	6	6	6	6	6	6	6	6	6	6	6	6	6	6	6	6	6	6
B	0	0	0	0	0	0	7	7	7	7	7	7	7	7	7	7	7	7	7	7	7	7	7	7	7

60

T	7	7	5	5	5	5	5	5	5	7	7	0	0	0	7	7	7	7	7	7	7	7	7	7	7
A	9	9	2	2	2	2	2	2	2	7	7	7	7	7	7	7	7	7	7	7	7	7	7	7	7
B	2	2	2	2	2	2	2	2	2	7	7	7	7	7	7	7	7	7	7	7	7	7	7	7	7
B	2	2	2	2	2	2	2	2	2	7	7	7	7	7	7	7	7	7	7	7	7	7	7	7	7

63

T	0	0	0	0	7	0	7	7	7	7	7	7	7	7	7	7	7	7	7	7	7	7	7	7	7
A	12	12	2	12	12	10	10	12	10	10	10	10	10	10	10	10	10	10	10	10	10	10	10	10	10
B	12	12	2	12	12	10	10	12	10	10	10	10	10	10	10	10	10	10	10	10	10	10	10	10	10
B	12	12	2	12	12	10	10	12	10	10	10	10	10	10	10	10	10	10	10	10	10	10	10	10	10

65

T	5	5	5	7	7	0	7	7	7	7	7	7	7	7	7	7	7	7	7	7	7	7	7	7	7
A	5	5	5	9	10	12	0	0	0	0	0	0	0	0	0	0	0	0	0	0	0	0	0	0	0
B	4	4	4	9	7	14	7	6	6	6	6	6	6	6	6	6	6	6	6	6	6	6	6	6	6
B	5	5	5	11	9	16	0	0	0	0	0	0	0	0	0	0	0	0	0	0	0	0	0	0	0

68

T	0	7	0	7	7	0	4	7	7	7	7	0	0	5	5	5	7	7	7	7	7	7	7	7	7
A	12	0	0	0	0	0	0	0	0	0	0	0	0	5	5	5	9	9	9	9	9	9	9	9	9
B	14	7	0	6	6	14	7	6	6	6	6	6	6	0	0	0	11	11	11	11	11	11	11	11	11
B	16	0	0	0	0	0	0	0	0	0	0	0	0	5	5	5	12	12	12	12	12	12	12	12	12

70

ACC GTR ST

3

72

8

DIST GTR

Con Air - Con Air

♩ = 64,000000

24 18

46

3

49

12 18

DIST GTR

Con Air - Con Air

♩ = 64,000000

24 18

46

3 3 14

62

18

Con Air - Con Air

FING BASS

♩ = 64,000000

2

8

14

19

25

31

37

42

47

50

V.S.

53

56

61

67

70

AHHHS

Con Air - Con Air

♩ = 64,000000

15 7

26

18 17

62

18

STRINGS

Con Air - Con Air

♩ = 64,000000

STRINGS

Con Air - Con Air

♩ = 64,000000

6 17

28 7

40

45 10

59

62 17

Con Air - Con Air

♩ = 64,000000

5

10

15

20

26

32

38

42

10

56

61

67

71
