

# Congo - Congo

0.0"  
1.1,00  
Congo

♩ = 69,999985

- Piccolo**: Treble clef, 4/4 time, rests in both measures.
- Melodie**: Treble clef, 4/4 time, rests in both measures.
- Flute**: Treble clef, 4/4 time, rests in both measures.
- French horns**: Treble clef, 4/4 time, rests in both measures.
- Trumpet**: Treble clef, 4/4 time, rests in both measures.
- Timpani**: Bass clef, 4/4 time, rhythmic pattern starting in the second measure.
- Percussions**: Percussion clef, 4/4 time, rhythmic pattern starting in the second measure.
- Wood drums**: Treble clef, 4/4 time, rhythmic pattern starting in the second measure.
- Marimba**: Treble clef, 4/4 time, rests in both measures.
- Strings 2**: Treble clef, 4/4 time, rests in both measures.
- Metal pad**: Treble clef, 4/4 time, rests in both measures.
- Voices**: Treble clef, 4/4 time, rests in both measures.
- Voices 2**: Treble clef, 4/4 time, rests in both measures.
- Strings**: Treble clef, 4/4 time, rests in both measures.
- St-Tremblay**: Treble clef, 4/4 time, rhythmic pattern starting in the second measure with triplets.

A tempo marking  $\text{♩} = 69,999985$  is repeated below the strings staff.

5

Piccolo

Melodie

Flute

Timpani

Percussions

Wood drums

Marimba

Metal pad

Voices 2

Strings

St-Tremblay

6

6

6

3

3

8

Piccolo

Melodie

Flute

Timpani

Percussions

Wood drums

Marimba

Metal pad

Strings

St-Tremblay

9

Piccolo

Melodie

Flute

Timpani

Percussions

Wood drums

Marimba

Metal pad

Voices

Strings

St-Tremblay

10

Piccolo

Melodie

Flute

Timpani

Percussions

Wood drums

Marimba

Metal pad

Voices

Strings

St-Tremblay

6

6

3

3

11

Piccolo

Melodie

Flute

Timpani

Percussions

Wood drums

Marimba

Metal pad

Voices

Strings

St-Tremblay

12

Piccolo

Melodie

Flute

Timpani

Percussions

Wood drums

Marimba

Metal pad

Voices

Voices 2

Strings

St-Tremblay

16

Piccolo

Melodie

Flute

Timpani

Percussions

Wood drums

Marimba

Metal pad

Voices

Voices 2

Strings

17

Piccolo

Melodie

Flute

Timpani

Percussions

Wood drums

Marimba

Metal pad

Voices

Voices 2

18

Piccolo

Flute

Timpani

Percussions

Wood drums

Marimba

Metal pad

Voices

Voices 2

19

Piccolo

Melodie

Flute

Timpani

Percussions

Wood drums

Marimba

Metal pad

Voices

Voices 2

Strings

22

Piccolo

Melodie

Flute

Timpani

Percussions

Wood drums

Marimba

Metal pad

Voices

Voices 2

Strings

23

Piccolo

Melodie

Flute

Timpani

Percussions

Wood drums

Marimba

Metal pad

Voices

Voices 2

Strings

24

Piccolo

Melodie

Flute

Timpani

Percussions

Wood drums

Marimba

Metal pad

Voices

Voices 2

Strings

25

Piccolo

Melodie

Flute

Timpani

Percussions

Wood drums

Marimba

Metal pad

Voices

Voices 2

Strings

26

Piccolo

Melodie

Flute

Timpani

Percussions

Wood drums

Marimba

Metal pad

Voices

Voices 2

Strings

30

Piccolo

Melodie

Flute

Timpani

Percussions

Wood drums

Marimba

Metal pad

Voices

Voices 2

Strings

Detailed description of the musical score: The score is for measures 30, 31, and 32. The Piccolo, Melodie, and Flute parts play a melodic line: G4 (quarter), A4 (quarter), B4 (quarter), C5 (half). The Timpani part features a rhythmic pattern of eighth notes with a '6' above the first two measures, indicating a sixteenth-note subdivision. The Percussions part has a steady eighth-note pattern with a '6' above the first two measures. The Wood drums part has a similar eighth-note pattern with a '6' above the first two measures. The Marimba and Metal pad parts play a melodic line: G4 (quarter), A4 (quarter), B4 (quarter), C5 (half). The Voices part plays a melodic line: G4 (quarter), A4 (quarter), B4 (quarter), C5 (half). The Voices 2 part has a rhythmic pattern of eighth notes with a '6' above the first two measures. The Strings part has a sustained chord: G4 (quarter), B4 (quarter), C5 (half).

31

Picolo

Melodie

Flute

Timpani

Percussions

Wood drums

Marimba

Metal pad

Voices

Voices 2

32

Timpani

Percussions

Wood drums

Marimba

Voices 2

33

Timpani

Percussions

Wood drums

Marimba

Voices 2

34

Timpani

Percussions

Wood drums

Marimba

Voices 2

Strings

35

Timpani

Wood drums

Voices 2

Strings

38

Piccolo

Flute

Timpani

Percussions

Wood drums

Metal pad

Strings

39

Piccolo

Flute

Timpani

Percussions

Wood drums

Metal pad

Strings

41

Piccolo

Flute

Timpani

Percussions

Wood drums

Metal pad

Strings

42

Piccolo

Flute

Timpani

Percussions

Wood drums

Metal pad

Strings

6

6

3

3

3

43

Piccolo

Flute

Timpani

Percussions

Wood drums

Metal pad

Strings

44

Piccolo

Flute

Timpani

Percussions

Wood drums

Metal pad

Strings

45

Piccolo

Flute

Timpani

Percussions

Wood drums

Metal pad

Strings

48

Piccolo

Flute

French horns

Trumpet

Timpani

Percussions

Wood drums

Strings 2

Metal pad

Strings

49

French horns

Trumpet

Timpani

Percussions

Wood drums

Strings 2

Strings

50

French horns

Trumpet

Timpani

Percussions

Wood drums

Strings 2

Strings

52

French horns

Trumpet

Timpani

Percussions

Wood drums

Strings 2

Strings

53

French horns

Trumpet

Timpani

Percussions

Wood drums

Strings 2

Strings

54

French horns

Trumpet

Timpani

Percussions

Wood drums

Strings 2

Strings

55

French horns

Trumpet

Timpani

Percussions

Wood drums

Strings 2

Strings

56

Timpani

Percussions

Wood drums

Strings 2

Strings

# Congo - Congo

Piccolo

♩ = 69,999985

4

7

10

13

15

19

22

26

29

4

2

Piccolo

36

42

46

# Congo - Congo

## Melodie

♩ = 69,999985

4

7

10

13

15

19

23

27

29

26

# Congo - Congo

Flute

♩ = 69,999985

4

7

10

13

15

19

22

26

29

4

Detailed description of the musical score: The score is written for a flute in 4/4 time. It begins with a tempo marking of 69,999985. The first staff starts with a 4-measure rest. The music is composed of eighth and sixteenth notes, with several triplet markings. The key signature changes from one flat (B-flat) to one sharp (F#) and back to one flat. The piece concludes with a 4-measure rest.

2

Flute

36

42

46

French horns

Congo - Congo

♩ = 69,999985

47

50

53

2

Trumpet

Congo - Congo

♩ = 69,999985

47

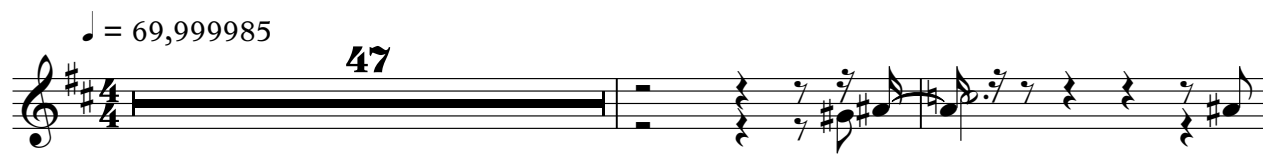

50

53

2

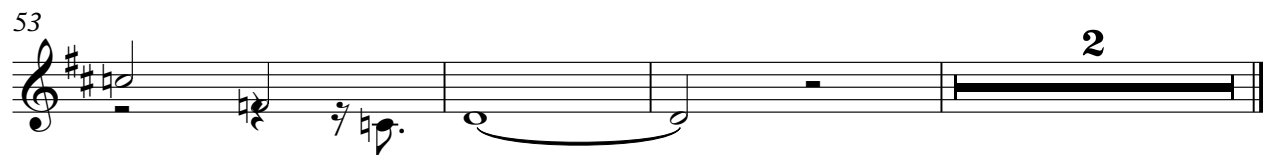

Timpani

Congo - Congo

♩ = 69,999985

4

6

8

10

12

14

16

18

20

V.S.

Timpani

Timpani

42

44

46

48

50

52

54

56

Percussions

Congo - Congo

♩ = 69,999985

5

8

10

12

14

16

18

20

22

V.S.

24

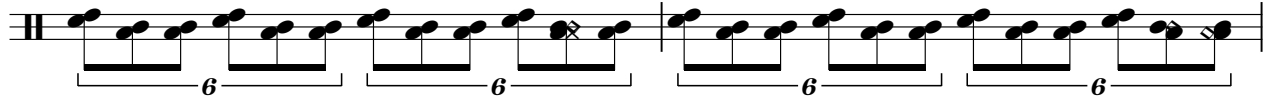

26

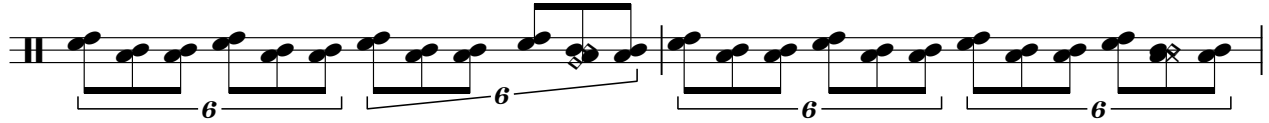

28

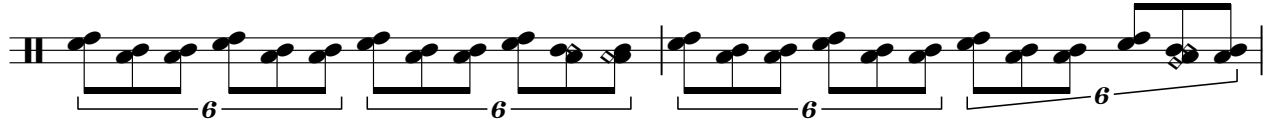

30

32

35

39

42

45

48

51

54

Wood drums

Congo - Congo

♩ = 69,999985

4

7

10

13

16

19

22

25

28

V.S.

Wood drums

51

6 3

53

6 3

55

3 3

Marimba

Congo - Congo

♩ = 69,999985

4

7

10

13

15

17

3

3

3

3

3

V.S.

18

19

22

26

29

31

32

33

Marimba

3

34

35

23

Strings 2

Congo - Congo

♩ = 69,999985

**46**

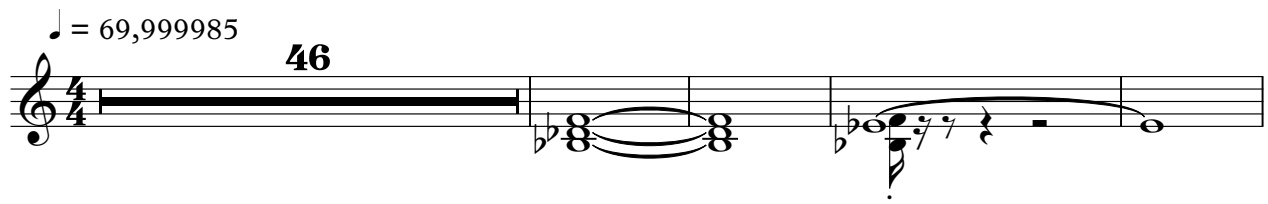

51

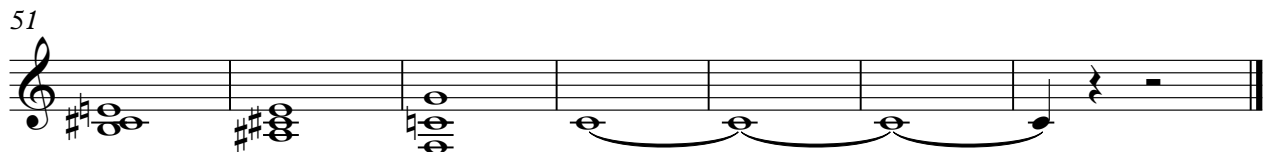

# Congo - Congo

Metal pad

♩ = 69,999985

4

7

10

13

15

19

21

24

27

29

4

2

36

Metal pad

42

46

9

# Congo - Congo

Voices

♩ = 69,999985

8

12

15

18

21

25

28

30

26

# Congo - Congo

## Voices 2

♩ = 69,999985

4 6

13

17

20

23

26

29

32

34 3 22

Strings

Congo - Congo

♩ = 69,999985

4

7

10

14

19

22

27

29

2

3

♩ = 69,999985

3

5

7

10

13