

3 Dog Night - Easy To Be Hard

♩ = 75,000000

The musical score is arranged in four systems. The first system includes Drums, Bass, Organ, and E Piano. The second system includes Drums, Bass, Organ, and E Piano. The third system includes Drums, Bass, Organ, and E Piano. The fourth system includes Drums, Bass, Organ, and E Piano. The score is in 4/4 time and features a tempo of 75,000000. The Drums part includes a variety of rhythmic patterns, including eighth and sixteenth notes, and rests. The Bass part features a steady eighth-note rhythm. The Organ part consists of chords and single notes. The E Piano part features a complex melodic line with many beamed notes and rests.

Drums

Bass

Organ

E Piano

4

2

6

Drums

Bass

Organ

E Piano

8

Drums

Bass

Organ

E Piano

10

Drums

Bass

Organ

E Piano

12

Drums

Bass

Organ

E Piano

4

14

Drums

Bass

Organ

E Piano

16

Drums

Bass

Organ

E Piano

18

Drums

Bass

Organ

E Piano

20

Drums

Bass

Organ

E Piano

22

Drums

Bass

Organ

E Piano

24

Drums

Bass

Organ

E Piano

26

Drums

Bass

Organ

E Piano

27

Drums

Bass

Organ

E Piano

29

Drums

Bass

Organ

E Piano

31

Drums

Bass

Organ

E Piano

8

33

Drums

Bass

Organ

E Piano

35

Drums

Bass

Organ

E Piano

37

Drums

Bass

Organ

E Piano

39

Drums

Bass

Organ

E Piano

41

Drums

Bass

Organ

E Piano

43

Drums

Bass

Organ

E Piano

44

Drums

Bass

Organ

E Piano

46

Drums

Bass

Organ

E Piano

48

Drums

Bass

Organ

E Piano

50

Drums

Bass

Organ

E Piano

12

52 $\text{♩} = 75,000000$

Drums

Bass

Organ $\text{♩} = 75,000000$

E Piano

54 $\text{♩} = 76,000000$

Drums

Bass

Organ $\text{♩} = 76,000000$

E Piano

56 $\text{♩} = 76,000000$

Drums

Bass

Organ

E Piano

♩ = 77,000076

58

Drums

Bass

Organ

E Piano

♩ = 77,000076

60

Drums

Bass

Organ

E Piano

♩ = 78,000076

♩ = 78,000076

62

Drums

Bass

Organ

E Piano

3 Dog Night - Easy To Be Hard

Drums

♩ = 75,000000

V.S.

Drums

62 Drums 3
♩ = 79,000

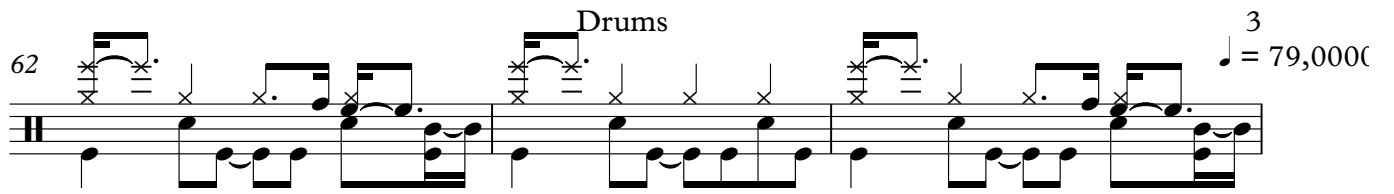

65

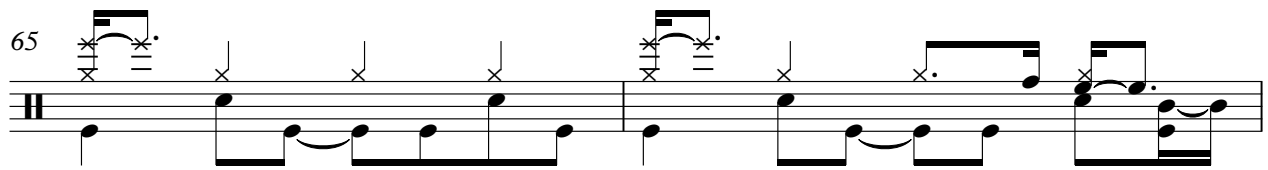

67

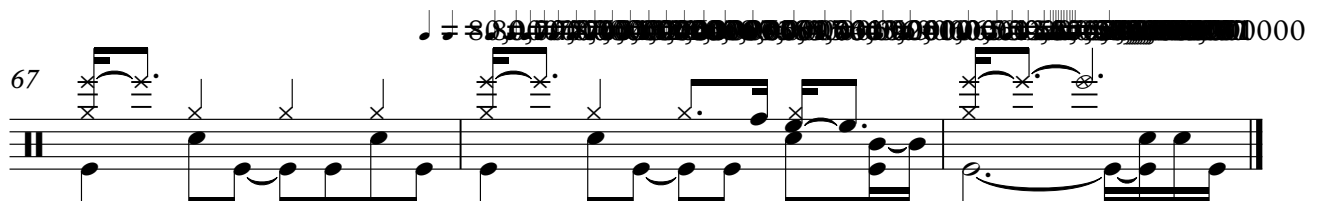

3 Dog Night - Easy To Be Hard

Bass

♩ = 75,000000

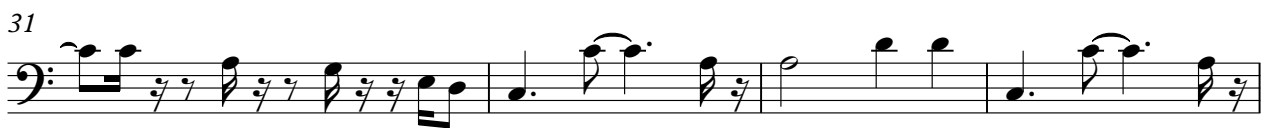

V.S.

42

45

49

53 ♩ = 75,000000

♩ = 76,0000

56

♩ = 77,0000

59

♩ = 78,0000

62

♩ = 79,0000

65

67

♩ = 80,0000

3 Dog Night - Easy To Be Hard

Organ

♩ = 75,000000

V.S.

2

Organ

45

53 $\text{♩} = 75,000000$ $\text{♩} = 76,000069$

58 $\text{♩} = 77,000076$ $\text{♩} = 78,000076$

63 $\text{♩} = 79,000069$

66 $\text{♩} = 80,000069$

E Piano

3 Dog Night - Easy To Be Hard

♩ = 75,000000

V.S.

29

35

39

45

51

♩ = 75,000000

54

♩ = 76,000069

57

♩ = 77,000076

60

♩ = 78,000076

63

♩ = 79,000069

66

♩ = 79,000069
