

Coldplay - Yes

♩ = 130,000412

drums

piano

guitar

Lead gtr

bass

strings

pan flute

warm pad

♩ = 130,000412

violin

9

♩ = 85,000046

guitar

strings

warm pad

♩ = 85,000046

violin

12

♩ = 85,000046

guitar

strings

warm pad

♩ = 85,000046

violin

15

drums

piano

guitar

bass

strings

pan flute

warm pad

violin

18

drums

piano

guitar

bass

strings

pan flute

warm pad

violin

21

drums

piano

guitar

bass

pan flute

warm pad

violin

24

drums

piano

guitar

bass

strings

pan flute

warm pad

violin

27

drums

piano

guitar

bass

strings

pan flute

warm pad

violin

30

drums

piano

guitar

bass

strings

pan flute

warm pad

33 ♩ = 85,000046 5

drums

piano

guitar

bass

strings

pan flute

warm pad

violin ♩ = 85,000046

36

drums

piano

guitar

bass

strings

pan flute

warm pad

violin

38

drums

bass

violin

Violin part features eighth-note runs with triplet markings (3) over measures 39 and 40.

41

drums

piano

guitar

bass

strings

pan flute

warm pad

Drums: eighth-note pattern with accents. Piano: chords in both hands. Guitar: chords. Bass: eighth notes. Strings: sustained notes. Pan flute: eighth notes. Warm pad: chords.

44

drums

piano

guitar

bass

strings

pan flute

warm pad

Drums: eighth-note pattern with accents. Piano: chords in both hands. Guitar: chords. Bass: eighth notes. Strings: sustained notes. Pan flute: eighth notes. Warm pad: chords.

47 $\text{♩} = 85,000046$ 7

drums

piano

guitar

bass

strings

pan flute

warm pad

violin

$\text{♩} = 85,000046$

50

drums

piano

guitar

bass

strings

warm pad

violin

53 $\text{♩} = 85,000046$

drums

piano

guitar

bass

strings

warm pad

violin $\text{♩} = 85,000046$

56 $\text{♩} = 85,000046$

drums

piano

guitar

bass

strings

pan flute

warm pad

violin $\text{♩} = 85,000046$

59 $\text{♩} = 85,000046$ 9

drums

piano

guitar

bass

strings

pan flute

warm pad

violin

$\text{♩} = 85,000046$

62

drums

piano

guitar

bass

strings

pan flute

warm pad

violin

$\text{♩} = 85,000046$

64

drums

piano

guitar

bass

strings

pan flute

warm pad

violin

66

drums

bass

violin

69

drums

piano

guitar

bass

strings

pan flute

warm pad

72

drums

piano

guitar

bass

strings

pan flute

warm pad

75

drums

piano

guitar

bass

strings

pan flute

warm pad

78

drums

piano

guitar

Lead gtr

bass

strings

pan flute

warm pad

81

drums

piano

guitar

Lead gtr

bass

strings

warm pad

84

drums

piano

guitar

Lead gtr

bass

strings

warm pad

86

Coldplay - Yes

drums

♩ = 130,000412

9 ♩ = 85,000046 ♩ = 85,000046

18

20

22

24

26

28

30

32

V.S.

2

drums = 85,000046

34

36

38

40

42

44

46

48

♩ = 85,000046

50

52

♩ = 85,000046

54

56

58

60

62

64

66

68

70

72

drums

74

76

78

80

82

84

86

88

piano

Coldplay - Yes

♩ = 130,000412

7

♩ = 85,000046 ♩ = 85,000046

20

29

34

♩ = 85,000046

41

45

49 ♩ = 85,000046 ♩ = 85,000046 ♩ = 85,000046

58 ♩ = 85,000046

69

73

77

81

85

guitar

Coldplay - Yes

♩ = 130,000412

9

11

13

15

17

19

21

23

25

V.S.

27

29

31

33

35

♩ = 85,000046

37

4

43

45

47

49

♩ = 85,000046

51

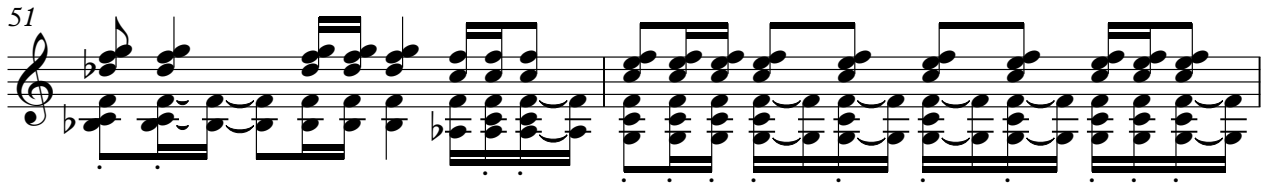

53 = 85,000046

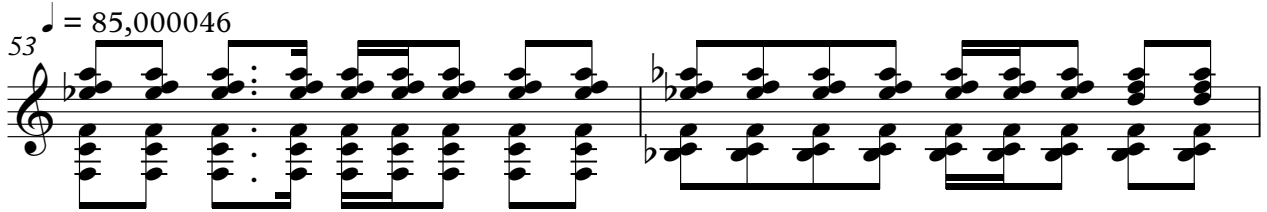

55

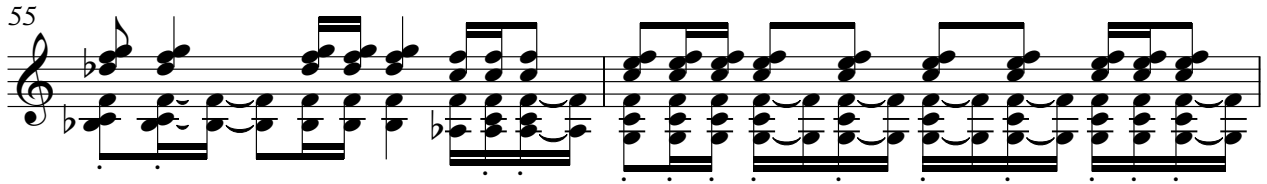

57 = 85,000046

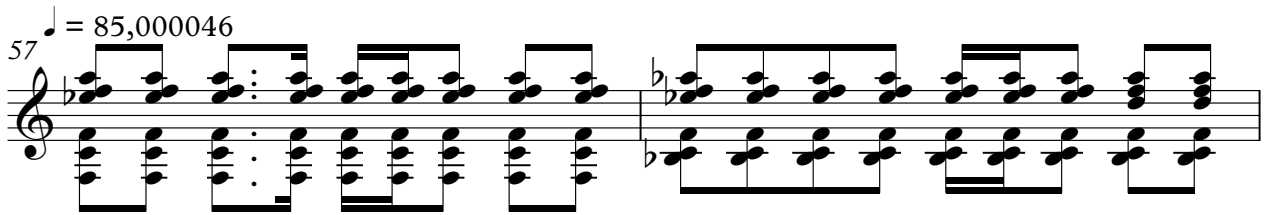

59

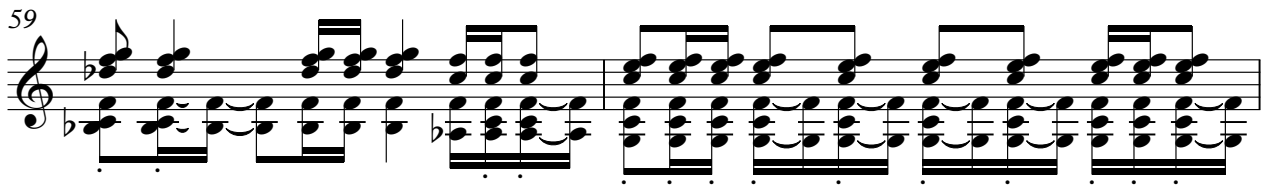

61 = 85,000046

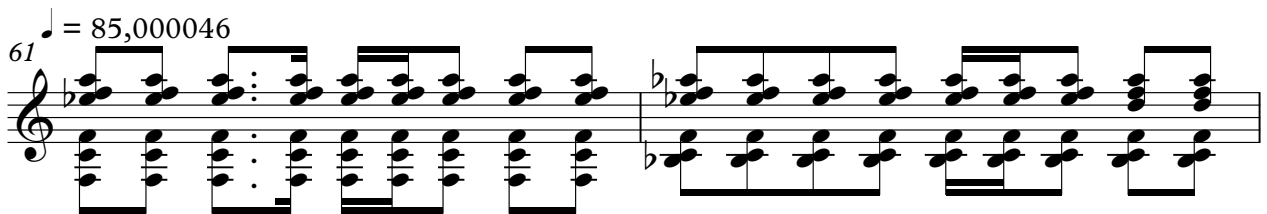

63

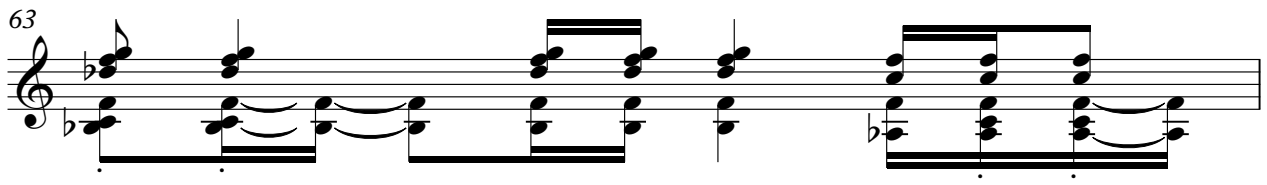

64

4

69

71

73

75

77

79

81

83

85

86

Coldplay - Yes

Lead gtr

♩ = 130,000412

2

9 ♩ = 85,000046 ♩ = 85,000046 ♩ = 85,000046 ♩ = 85,000046

4 22 14 4

53 ♩ = 85,000046 ♩ = 85,000046 ♩ = 85,000046

4 4 18

81

86

2

Coldplay - Yes

bass

♩ = 130,000412

9 ♩ = 85,000046 ♩ = 85,000046

20

25

30

35 ♩ = 85,000046

42

47

♩ = 85,000046

52

♩ = 85,000046

57 ♩ = 85,000046

♩ = 85,000046

V.S.

2

bass

62

69

74

78

83

86

Coldplay - Yes

strings

♩ = 130,000412

9 ♩ = 85,000046

18

26

31 ♩ = 85,000046

42 ♩ = 85,000046

50 ♩ = 85,000046

54 ♩ = 85,000046

58 ♩ = 85,000046

62

4

2

strings

69

78

84

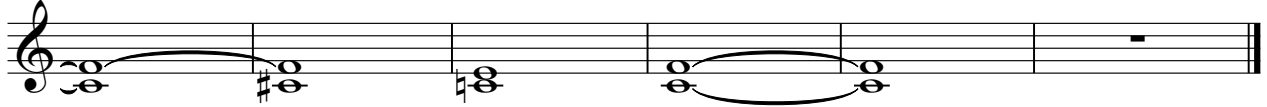

pan flute

Coldplay - Yes

♩ = 130,000412

9 ♩ = 85,000046 ♩ = 85,000046

19

23

30

34 ♩ = 85,000046

41

45

48 ♩ = 85,000046 ♩ = 85,000046

2

pan flute

57 ♩ = 85,000046

61 ♩ = 85,000046

66

3

72

76

10

warm pad

Coldplay - Yes

♩ = 130,000412

♩ = 85,000046

10

♩ = 85,000046

18

26

34

♩ = 85,000046

44

♩ = 85,000046

52

♩ = 85,000046

♩ = 85,000046

59

♩ = 85,000046

69

77

83

violin

Coldplay - Yes

♩ = 130,000412

7

♩ = 85,000046 ♩ = 85,000046

16

25

29

♩ = 85,000046

37

39

40

2

violin

49 ♩ = 85,000046

54 ♩ = 85,000046

60 ♩ = 85,000046

65

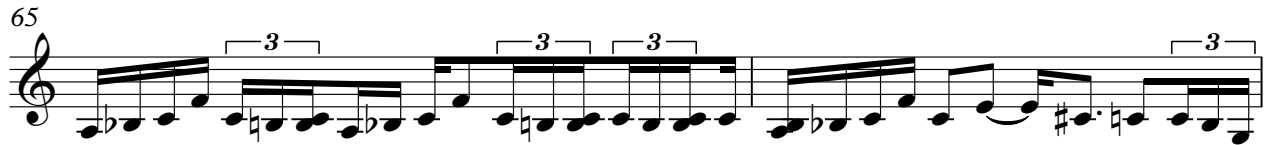

67

68

21

