

Cousins - Cousins

♩ = 69,000015

GM drums

bass

choir aahs

voice oohs

synth voice

♩ = 69,000015

synth strings

brass section

strings, ens 1

grand piano

5

GM drums

bass

choir aahs

synth voice

brass section

strings, ens 1

grand piano

8

GM drums

bass

choir aahs

voice oohs

synth voice

strings, ens 1

grand piano

11

GM drums

bass

choir aahs

voice oohs

synth voice

strings, ens 1

grand piano

14

GM drums

bass

choir aahs

synth voice

brass section

strings, ens 1

grand piano

18

GM drums

bass

choir aahs

synth voice

brass section

strings, ens 1

grand piano

21

GM drums

bass

choir aahs

voice oohs

synth voice

brass section

strings, ens 1

grand piano

24

GM drums

bass

choir aahs

synth voice

brass section

strings, ens 1

grand piano

27

GM drums

bass

choir aahs

synth voice

strings, ens 1

grand piano

30

GM drums

bass

choir aahs

synth voice

brass section

strings, ens 1

grand piano

33

GM drums

bass

choir aahs

synth voice

brass section

strings, ens 1

grand piano

37

GM drums

bass

choir aahs

voice oohs

synth voice

brass section

strings, ens 1

grand piano

40

GM drums

bass

choir aahs

synth voice

synth strings

brass section

strings, ens 1

grand piano

43

GM drums

bass

choir aahs

synth voice

synth strings

strings, ens 1

grand piano

46

GM drums

bass

choir aahs

synth voice

synth strings

brass section

strings, ens 1

grand piano

49

GM drums

bass

choir aahs

synth voice

brass section

strings, ens 1

grand piano

53

GM drums

bass

choir aahs

voice oohs

synth voice

brass section

strings, ens 1

grand piano

56 $\text{♩} = 64,000,000031$

GM drums

bass

choir aahs

voice oohs

synth voice

strings, ens 1

grand piano

58 $\text{♩} = 61,000034$ $\text{♩} = 64,000000$

GM drums

bass

choir aahs

voice oohs

synth voice

brass section

strings, ens 1

grand piano

GM drums

bass

choir aahs

synth voice

brass section

strings, ens 1

grand piano

Cousins - Cousins

GM drums

♩ = 69,000015

2

6

10

15

19

23

26

29

33

37

V.S.

2

GM drums

41

44

48

52

56

59

Cousins - Cousins

bass

♩ = 69,000015

2

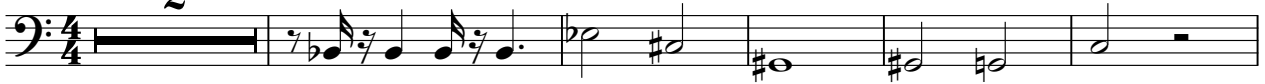

8

15

21

28

35

42

48

55

♩ = 67,400000 ♩ = 61,000000

Cousins - Cousins

choir aahs

♩ = 69,000015

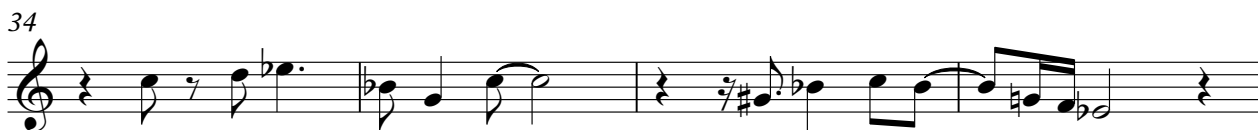
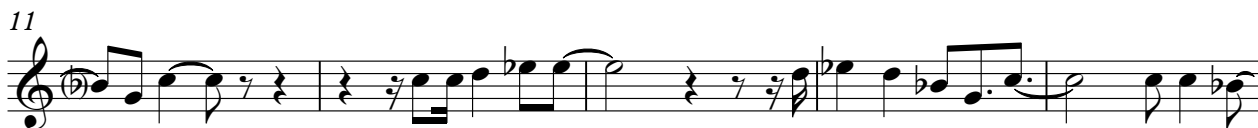

2

choir aahs

45

50

55

Cousins - Cousins

voice oohs

♩ = 69,000015

8 9

21

13

38

13

54

♩ = 67,000000 ♩ = 66,000000

4

Cousins - Cousins

synth voice

$\downarrow = 69,000015$

6

11

16

21

26

29

34

38

2

synth voice

45

50

55

synth strings

Cousins - Cousins

♩ = 69,000015

41

G A B C B A

45

11

♩ = 67,4,000000

4

♩ = 67,4,000000

G A B C B A

Cousins - Cousins

brass section

♩ = 69,000015

2 9

15

21 2 5

32

38 2 5

49

54 3

♩ = 67,000000 ♩ = 67,000000

Cousins - Cousins

strings, ens 1

♩ = 69,000015
2

7

12

17

22

27

31

36

42

46

V.S.

2

52

strings, ens 1

56

58

$\text{♩} = 64,000000$
 $\text{♩} = 61,000034$

Cousins - Cousins

grand piano

♩ = 69,000015

5

9

13

17

21

24

27

30

33

V.S.

37

40

43

46

49

53

56

♩ = 67,00000000

58

♩ = 61,00000000

2