

6 Was 9 - Drop Dead Beautiful

♩ = 104,999924

The tempo is indicated as ♩ = 104,999924 at the top and bottom of the score.

3

SNARE

KICK

HI HAT

TAMBERINE

BASS

STRINGS

PIANO

4

SNARE

KICK

HI HAT

TAMBERINE

BASS

STRINGS

PIANO

5

SNARE

KICK

HI HAT

TAMBERINE

BASS

STRINGS

PIANO

6

SNARE

KICK

HI HAT

TAMBERINE

BASS

STRINGS

PIANO

7

SNARE

KICK

HI HAT

TAMBERINE

BASS

STRINGS

PIANO

8

SNARE

KICK

HI HAT

TAMBERINE

BASS

STRINGS

PIANO

9

SNARE

KICK

HI HAT

TOMS

TAMBERINE

BASS

STRINGS

PIANO

10

SNARE

KICK

HI HAT

CRASH

TAMBERINE

BASS

STRINGS

PIANO

11

SNARE

KICK

HI HAT

TAMBERINE

BASS

STRINGS

PIANO

12

SNARE

KICK

HI HAT

TAMBERINE

BASS

STRINGS

PIANO

13

14

15

SNARE

KICK

HI HAT

TAMBERINE

BASS

CHOIR

STRINGS

PIANO

16

SNARE

KICK

HI HAT

TAMBERINE

BASS

CHOIR

STRINGS

PIANO

17

FILL

SNARE

KICK

HI HAT

TAMBERINE

BASS

CHOIR

STRINGS

PIANO

18

SNARE

KICK

HI HAT

CRASH

TAMBERINE

BASS

CHOIR

PIANO

19

SNARE

KICK

HI HAT

TAMBERINE

BASS

PIANO

20

SNARE

KICK

HI HAT

TAMBERINE

BASS

PIANO

21

SNARE

KICK

HI HAT

CRASH

TOMS

TAMBERINE

BASS

PIANO

23

SNARE

KICK

HI HAT

TAMBERINE

BASS

PIANO

25

SNARE

KICK

HI HAT

TAMBERINE

BASS

PIANO

27

SNARE

KICK

HI HAT

TAMBERINE

BASS

PIANO

29

FILL

SNARE

KICK

HI HAT

CRASH

TAMBERINE

BASS

ORGAN

PIANO

31

SNARE

KICK

HI HAT

TAMBERINE

BASS

ORGAN

PIANO

33

SNARE

KICK

HI HAT

TAMBERINE

BASS

ORGAN

PIANO

35

SNARE

KICK

HI HAT

TAMBERINE

BASS

ORGAN

PIANO

37

SNARE

KICK

HI HAT

CRASH

TOMS

TAMBERINE

BASS

CHOIR

CHOIR MAIN

CHOIR HARM

CHOIR HARM LOWRE

ORGAN

STRINGS

PIANO

SNARE

KICK

HI HAT

TAMBERINE

BASS

CHOIR MAIN

CHOIR HARM

CHOIR HARM LOWRE

STRINGS

PIANO

40

SNARE

KICK

HI HAT

TAMBERINE

BASS

CHOIR MAIN

CHOIR HARM

CHOIR HARM LOWRE

STRINGS

PIANO

41

SNARE

KICK

HI HAT

TAMBERINE

BASS

CHOIR MAIN

CHOIR HARM

CHOIR HARM LOWRE

STRINGS

PIANO

The musical score for this page includes the following parts:

42

SNARE

KICK

HI HAT

TAMBERINE

BASS

CHOIR MAIN

CHOIR HARM

CHOIR HARM LOWRE

STRINGS

PIANO

43

SNARE

KICK

HI HAT

TAMBERINE

BASS

CHOIR MAIN

CHOIR HARM

CHOIR HARM LOWRE

STRINGS

PIANO

44

SNARE

KICK

HI HAT

TAMBERINE

BASS

CHOIR MAIN

CHOIR HARM

CHOIR HARM LOWRE

STRINGS

PIANO

45

SNARE

KICK

HI HAT

TOMS

TAMBERINE

BASS

CHOIR MAIN

CHOIR HARM

CHOIR HARM LOWRE

STRINGS

PIANO

46

SNARE

KICK

HI HAT

CRASH

TAMBERINE

BASS

CHOIR MAIN

CHOIR HARM

CHOIR HARM LOWRE

PIANO

48

SNARE

KICK

HI HAT

TOMS

TAMBERINE

BASS

CHOIR MAIN

CHOIR HARM

CHOIR HARM LOWRE

PIANO

50

SNARE

KICK

HI HAT

CRASH

TAMBERINE

BASS

PIANO

52

SNARE

KICK

HI HAT

TAMBERINE

BASS

PIANO

54

SNARE

KICK

HI HAT

TAMBERINE

BASS

PIANO

56

FILL

SNARE

KICK

HI HAT

TAMBERINE

BASS

PIANO

58

SNARE

KICK

HI HAT

CRASH

TAMBERINE

BASS

ORGAN

PIANO

60

SNARE

KICK

HI HAT

TAMBERINE

BASS

ORGAN

PIANO

62

SNARE

KICK

HI HAT

TAMBERINE

BASS

ORGAN

PIANO

64

SNARE

KICK

HI HAT

TOMS

TAMBERINE

BASS

ORGAN

PIANO

67

SNARE

KICK

HI HAT

TAMBERINE

BASS

CHOIR MAIN

CHOIR HARM

CHOIR HARM LOWRE

STRINGS

PIANO

68

SNARE

KICK

HI HAT

TAMBERINE

BASS

CHOIR MAIN

CHOIR HARM

CHOIR HARM LOWRE

STRINGS

PIANO

69

SNARE

KICK

HI HAT

TAMBERINE

BASS

CHOIR MAIN

CHOIR HARM

CHOIR HARM LOWRE

STRINGS

PIANO

70

SNARE

KICK

HI HAT

TAMBERINE

BASS

CHOIR MAIN

CHOIR HARM

CHOIR HARM LOWRE

STRINGS

PIANO

71

SNARE

KICK

HI HAT

TAMBERINE

BASS

CHOIR MAIN

CHOIR HARM

CHOIR HARM LOWRE

STRINGS

PIANO

72

SNARE

KICK

HI HAT

TAMBERINE

BASS

CHOIR MAIN

CHOIR HARM

CHOIR HARM LOWRE

STRINGS

PIANO

73

SNARE

KICK

HI HAT

TOMS

TAMBERINE

BASS

CHOIR MAIN

CHOIR HARM

CHOIR HARM LOWRE

STRINGS

PIANO

74

SNARE

KICK

HI HAT

CRASH

TAMBERINE

BASS

CHOIR MAIN

CHOIR HARM

CHOIR HARM LOWRE

PIANO

76

SNARE

KICK

HI HAT

TOMS

TAMBERINE

BASS

CHOIR MAIN

CHOIR HARM

CHOIR HARM LOWRE

PIANO

78

SNARE

KICK

HI HAT

CRASH

TAMBERINE

BASS

CHOIR MAIN

CHOIR HARM

CHOIR HARM LOWRE

PIANO

80

SNARE

KICK

HI HAT

TOMS

TAMBERINE

BASS

CHOIR MAIN

CHOIR HARM

CHOIR HARM LOWRE

BOW BASS

SYNTH BASS

PIANO

82

HI HAT

KICK

BONGOS

BOW BASS

SYNTH BASS

84

HI HAT

KICK

BONGOS

BOW BASS

SYNTH BASS

86

SNARE

HI HAT

KICK

BONGOS

BOW BASS

SYNTH BASS

88

90

SNARE

KICK

HI HAT

CRASH

TAMBERINE

BASS

CHOIR

CHOIR MAIN

CHOIR HARM

CHOIR HARM LOWRE

STRINGS

PIANO

91

SNARE

KICK

HI HAT

TAMBERINE

BASS

CHOIR MAIN

CHOIR HARM

CHOIR HARM LOWRE

STRINGS

PIANO

92

SNARE

KICK

HI HAT

TAMBERINE

BASS

CHOIR MAIN

CHOIR HARM

CHOIR HARM LOWRE

STRINGS

PIANO

93

SNARE

KICK

HI HAT

TAMBERINE

BASS

CHOIR MAIN

CHOIR HARM

CHOIR HARM LOWRE

STRINGS

PIANO

94

SNARE

KICK

HI HAT

TAMBERINE

BASS

CHOIR MAIN

CHOIR HARM

CHOIR HARM LOWRE

STRINGS

PIANO

95

SNARE

KICK

HI HAT

TAMBERINE

BASS

CHOIR MAIN

CHOIR HARM

CHOIR HARM LOWRE

STRINGS

PIANO

96

SNARE

KICK

HI HAT

TAMBERINE

BASS

CHOIR MAIN

CHOIR HARM

CHOIR HARM LOWRE

STRINGS

PIANO

97

PERCUSSION:

CHOIR:

STRINGS: A melodic line starting with a quarter note on the first beat, followed by eighth notes on the second and third beats. A triplet of eighth notes is marked with a '3' on the third beat.

98

SNARE

KICK

HI HAT

CRASH

TAMBERINE

BASS

CHOIR

CHOIR MAIN

CHOIR HARM

CHOIR HARM LOWRE

STRINGS

PIANO

99

SNARE

KICK

HI HAT

TAMBERINE

BASS

CHOIR MAIN

CHOIR HARM

CHOIR HARM LOWRE

STRINGS

PIANO

100

SNARE

KICK

HI HAT

TAMBERINE

BASS

CHOIR MAIN

CHOIR HARM

CHOIR HARM LOWRE

STRINGS

PIANO

101

SNARE

KICK

HI HAT

TAMBERINE

BASS

CHOIR MAIN

CHOIR HARM

CHOIR HARM LOWRE

STRINGS

PIANO

102

SNARE

KICK

HI HAT

TAMBERINE

BASS

CHOIR MAIN

CHOIR HARM

CHOIR HARM LOWRE

STRINGS

PIANO

103

SNARE

KICK

HI HAT

TAMBERINE

BASS

CHOIR MAIN

CHOIR HARM

CHOIR HARM LOWRE

STRINGS

PIANO

6 Was 9 - Drop Dead Beautiful

FILL

♩ = 104,999924

15 11

29

27 48

6 Was 9 - Drop Dead Beautiful

SNARE

♩ = 104,999924

7

13

19

25

31

37

43

49

55

V.S.

2

SNARE

61

67

73

79

88

94

100

KICK

6 Was 9 - Drop Dead Beautiful

♩ = 104,999924

6

10

14

18

22

26

30

34

38

V.S.

42

46

50

54

58

62

66

70

74

78

KICK

82

8

93

97

101

6 Was 9 - Drop Dead Beautiful

HI HAT

♩ = 104,999924

4

5

9

13

17

21

25

29

33

37

V.S.

HI HAT

41

45

49

53

57

61

65

69

73

77

HI HAT

81

84

86

88

92

96

100

103

KICK

6 Was 9 - Drop Dead Beautiful

♩ = 104,999924

81

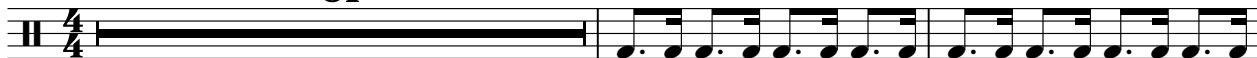

84

88

15

CRASH

6 Was 9 - Drop Dead Beautiful

♩ = 104,999924

9

7 3

23

7 7 7

47

3 7 7

67

7 3 10

89

7 6

TOMS

6 Was 9 - Drop Dead Beautiful

♩ = 104,999924

8 11 6

22 15 7

46 3 15

66 7 3 3

81 15 8

BONGOS

6 Was 9 - Drop Dead Beautiful

♩ = 104,999924

81

84

87

TAMBERINE

6 Was 9 - Drop Dead Beautiful

♩ = 104,999924

4

6

8

10

12

14

16

18

20

V.S.

TAMBERINE

22

24

26

28

30

32

34

36

38

40

TAMBERINE

42

44

46

48

50

52

54

56

58

60

V.S.

TAMBERINE

62

64

66

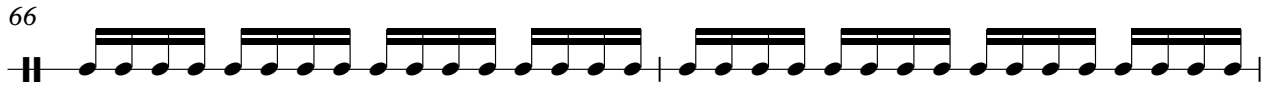

68

70

72

74

76

78

80

TAMBERINE

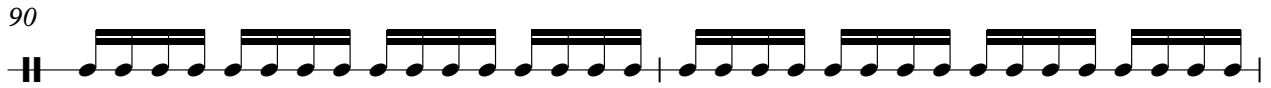

6 Was 9 - Drop Dead Beautiful

BASS

♩ = 104,999924

5

8

11

15

18

21

24

27

31

V.S.

35

39

43

46

49

52

55

59

63

67

71

74

77

80

90

94

98

102

CHOIR

6 Was 9 - Drop Dead Beautiful

♩ = 104,999924

13

16

20

39

27

23

90

7

7

CHOIR MAIN

6 Was 9 - Drop Dead Beautiful

♩ = 104,999924

37

40

44

48

17

68

72

76

79

9

2

CHOIR MAIN

90

94

98

102

♩ = 104,999924

37

41

46 **17**

67

71

76 **9**

90

94

98

102

♩ = 104,999924

37

41

46 **17**

66

71

76

81 **9**

94

99

102

ORGAN

6 Was 9 - Drop Dead Beautiful

♩ = 104,999924

29

29

35

20

20

60

64

40

40

BOW BASS

6 Was 9 - Drop Dead Beautiful

♩ = 104,999924

80

83

85

87

89

15

SYNTH BASS

6 Was 9 - Drop Dead Beautiful

♩ = 104,999924

80

83

85

87

89

15

BRASS

6 Was 9 - Drop Dead Beautiful

♩ = 104,999924

88

15

6 Was 9 - Drop Dead Beautiful

STRINGS

♩ = 104,999924

5

8

11

14

17

39

42

44

STRINGS

66

66

69

69

3

72

72

16

3

90

90

93

93

3

96

96

3

99

99

3

102

102

PIANO

6 Was 9 - Drop Dead Beautiful

♩ = 104,999924

3

5

6

7

8

10

12

14

16

V.S.

V.S.

96

98

100

102

104
