

Die Hard - Die Hard

♩ = 160,000000

25

Bassoons

Violas

Cellos

Double Bases

31

Bassoons

Violas

Cellos

Double Bases

36

Bassoons

Violas

Cellos

Double Bases

41

Bassoons

Violas

Cellos

Double Bases

46

Bassoons

violin ii

Violas

Cellos

Double Basses

50

Bassoons

violin i

violin ii

Violas

Cellos

Double Basses

55

Bassoons

violin i

violin ii

Violas

Cellos

Double Bases

59

Bassoons

violin i

violin ii

Violas

Cellos

Double Bases

63

Bassoons

violin i

violin ii

Violas

Cellos

Double Bases

67

Bassoons

violin i

violin ii

Violas

Cellos

Double Bases

71

Flutes

Oboes

Bassoons

A Clarinets

Contrabassoon

French Horns

Trumpets

Timpani

violin i

violin ii

Violas

Cellos

Double Bases

75

Flutes

Oboes

Bassoons

A Clarinets

Contrabassoon

French Horns

Trumpets

Timpani

violin i

violin ii

Violas

Cellos

Double Bases

80

Flutes

Oboes

Bassoons

A Clarinets

Contrabassoon

French Horns

Trumpets

Timpani

violin i

violin ii

Violas

Cellos

Double Basses

84

Flutes

Oboes

Bassoons

A Clarinets

Contrabassoon

French Horns

Trumpets

Timpani

violin i

violin ii

Violas

Cellos

Double Basses

87

Flutes

Oboes

Bassoons

A Clarinets

Contrabassoon

French Horns

Trumpets

Timpani

violin i

violin ii

Violas

Cellos

Double Basses

91 11

Flutes

Oboes

Bassoons

A Clarinets

Contrabassoon

French Horns

Trumpets

Timpani

violin i

violin ii

Violas

Cellos

Double Basses

94

Flutes

Oboes

Bassoons

A Clarinets

Contrabassoon

French Horns

Trumpets

Timpani

violin i

violin ii

Violas

Cellos

Double Basses

98

Flutes

Oboes

Bassoons

A Clarinets

Contrabassoon

French Horns

Trumpets

Timpani

violin i

violin ii

Violas

Cellos

Double Bases

100

Flutes

Oboes

Bassoons

A Clarinets

Contrabassoon

French Horns

Trumpets

Timpani

violin i

violin ii

Violas

Cellos

Double Basses

102

Flutes

Oboes

Bassoons

A Clarinets

Contrabassoon

French Horns

Trumpets

Timpani

violin i

violin ii

Violas

Cellos

Double Bases

104

Flutes

Oboes

Bassoons

A Clarinets

Contrabassoon

French Horns

Trumpets

violin i

violin ii

Violas

Cellos

Double Bases

106 17

Flutes

Oboes

Bassoons

A Clarinets

Contrabassoon

French Horns

Trumpets

Timpani

violin i

violin ii

Violas

Cellos

Double Basses

108

Flutes

Oboes

Bassoons

A Clarinets

Contrabassoon

French Horns

Trumpets

Timpani

violin i

violin ii

Violas

Cellos

Double Basses

110

Flutes

Oboes

Bassoons

A Clarinets

Contrabassoon

French Horns

Trumpets

Timpani

violin i

violin ii

Violas

Cellos

Double Basses

111

Flutes

Oboes

Bassoons

A Clarinets

Contrabassoon

French Horns

Trumpets

Timpani

violin i

violin ii

Violas

Cellos

Double Bases

$\text{♩} = 80,000000$

112

Flutes

Oboes

Bassoons

A Clarinets

Contrabassoon

French Horns

Trumpets

Timpani

Violin i

Violin ii

Violas

Cellos

Double Bases

$\text{♩} = 80,000000$

3

3

3

3

3

114 $\text{♩} = 80,000000$

Flutes

Oboes

Bassoons

A Clarinets

Contrabassoon

French Horns

Trumpets

violin i

violin ii

Violas

Cellos

Double Bases

♩ = 160,000000

116

Flutes

Oboes

Bassoons

A Clarinets

Contrabassoon

French Horns

Trumpets

Timpani

violin i

violin ii

Violas

Cellos

Double Bases

♩ = 160,000000

118

Flutes

Oboes

Bassoons

A Clarinets

Contrabassoon

French Horns

Trumpets

Timpani

violin i

violin ii

Violas

Cellos

Double Basses

121 25

Flutes

Oboes

Bassoons

A Clarinets

Contrabassoon

French Horns

Trumpets

Timpani

violin i

violin ii

Violas

Cellos

Double Basses

124 $\text{♩} = 140,000137$

Flutes

Oboes

Bassoons

A Clarinets

Contrabassoon

French Horns

Trumpets

Timpani

Baritono Solo

$\text{♩} = 140,000137$

violin i

violin ii

Violas

Cellos

Double Bases

129

Baritono Solo

violin i

violin ii

Violas

Cellos

Double Basses

136

Flutes

Oboes

Bassoons

A Clarinets

Contrabassoon

French Horns

Trumpets

Timpani

Baritono Solo

violin i

violin ii

Violas

Cellos

Double Bases

141 $\text{♩} = 80,000000$

Flutes

Oboes

Bassoons

A Clarinets

Contrabassoon

French Horns

Trumpets

Timpani

Baritono Solo

violin i

violin ii

Violas

Cellos

Double Bases

$\text{♩} = 80,000000$

146 $\text{♩} = 160,000000$

Flutes

Oboes

Bassoons

A Clarinets

Contrabassoon

French Horns

Trumpets

Timpani

Baritono Solo

Baritono Coro

violin i

violin ii

Violas

Cellos

Double Bases

150

Oboes

Bassoons

A Clarinets

French Horns

Baritono Solo

Baritono Coro

violin i

violin ii

Violas

Cellos

Double Basses

153

Oboes

A Clarinets

Baritono Solo

violin i

violin ii

Violas

Cellos

Double Bases

157

Oboes

A Clarinets

Baritono Solo

violin i

violin ii

Violas

Cellos

Double Bases

161

Oboes

A Clarinets

Baritono Solo

violin i

violin ii

Violas

Cellos

Double Bases

165

Flutes

Oboes

Bassoons

A Clarinets

French Horns

Trumpets

Timpani

Baritono Solo

Tenor

Baritono Coro

Alto

violin i

violin ii

Violas

Cellos

Double Bases

168 35

Flutes

Oboes

Bassoons

A Clarinets

French Horns

Trumpets

Timpani

Tenor

Baritono Coro

Alto

violin i

violin ii

Violas

Cellos

Double Bases

170

Flutes

Oboes

Bassoons

A Clarinets

French Horns

Trumpets

Timpani

Tenor

Baritone Coro

Alto

violin i

violin ii

Violas

Cellos

Double Basses

172 37

174

Flutes

Oboes

Bassoons

A Clarinets

French Horns

Trumpets

Timpani

Tenor

Baritone Coro

Alto

violin i

violin ii

Violas

Cellos

Double Bases

176

Flutes

Oboes

Bassoons

A Clarinets

French Horns

Trumpets

Timpani

violin i

violin ii

Violas

Cellos

Double Basses

8

178

Flutes

Oboes

Bassoons

A Clarinets

French Horns

Trumpets

Timpani

Tenor solo

Baritono Solo

Alto solo

violin i

violin ii

Violas

Cellos

Double Bases

181

Flutes

Bassoons

French Horns

Tenor solo

Baritone Solo

Soprano solo

Alto solo

Cellos

185

Flutes

Bassoons

French Horns

Tenor solo

Baritone Solo

Soprano solo

Alto solo

Cellos

189

Flutes

Bassoons

French Horns

Tenor solo

Baritone Solo

Soprano solo

Alto solo

Cellos

193

Flutes

Oboes

Bassoons

A Clarinets

French Horns

Trumpets

Timpani

Tenor solo

Baritone Solo

Tenor

Baritone Coro

Soprano solo

Alto solo

soprano

Alto

violin i

violin ii

Violas

Cellos

Double Bases

196

Flutes

Oboes

Bassoons

A Clarinets

French Horns

Trumpets

Timpani

Tenor

Baritone Coro

soprano

Alto

violin i

violin ii

Violas

Cellos

Double Basses

198

Flutes

Oboes

Bassoons

A Clarinets

French Horns

Trumpets

Timpani

Tenor

Baritono Coro

soprano

Alto

violin i

violin ii

Violas

Cellos

Double Bases

200

Flutes

Oboes

Bassoons

A Clarinets

French Horns

Trumpets

Timpani

Tenor

Baritono Coro

soprano

Alto

violin i

violin ii

Violas

Cellos

Double Bases

202

Flutes

Oboes

Bassoons

A Clarinets

French Horns

Trumpets

Timpani

Tenor

Baritono Coro

soprano

Alto

violin i

violin ii

Violas

Cellos

Double Bases

205

Flutes

Oboes

Bassoons

A Clarinets

French Horns

Trumpets

Timpani

Tenor solo

Baritono Solo

violin i

violin ii

Violas

Cellos

Double Bases

207

Oboes

A Clarinets

French Horns

Tenor solo

Baritone Solo

Cellos

6 6 6 6

209

Oboes

A Clarinets

French Horns

Tenor solo

Baritone Solo

Alto solo

Violas

6 6 6 6

211

Oboes

Bassoons

French Horns

Tenor solo

Baritone Solo

Alto solo

violin ii

6 6 6 6

213

Flutes

Oboes

Bassoons

French Horns

Timpani

Tenor solo

Baritono Solo

Soprano solo

Alto solo

violin i

6 6 6 6

215

Flutes

Oboes

Bassoons

French Horns

Timpani

Tenor solo

Baritone Solo

Soprano solo

Alto solo

violin ii

Violas

Cellos

6

6

6

216

Flutes

Oboes

Bassoons

A Clarinets

Timpani

Tenor solo

Baritono Solo

Soprano solo

Alto solo

violin i

violin ii

Violas

Cellos

218

Flutes

Oboes

Bassoons

A Clarinets

French Horns

Timpani

Tenor solo

Baritone Solo

Soprano solo

Alto solo

violin i

violin ii

219

Flutes

Oboes

Bassoons

A Clarinets

French Horns

Timpani

Tenor solo

Baritono Solo

Soprano solo

Alto solo

violin i

violin ii

Violas

Cellos

220

Flutes

Oboes

Bassoons

A Clarinets

French Horns

Timpani

Tenor solo

Baritono Solo

Soprano solo

Alto solo

violin i

violin ii

Violas

Cellos

221

Flutes

Oboes

Bassoons

A Clarinets

Contrabassoon

French Horns

Trumpets

Timpani

Tenor solo

Baritono Solo

Soprano solo

Alto solo

violin i

violin ii

Violas

Cellos

Double Bases

223

Flutes

Oboes

Bassoons

A Clarinets

Contrabassoon

French Horns

Trumpets

Timpani

Tenor

Baritone Coro

soprano

Alto

violin i

violin ii

Violas

Cellos

Double Bases

224

Flutes

Oboes

Bassoons

A Clarinets

Contrabassoon

French Horns

Trumpets

Timpani

Tenor

Baritone Coro

soprano

Alto

violin i

violin ii

Violas

Cellos

Double Bases

225

Flutes

Oboes

Bassoons

A Clarinets

Contrabassoon

French Horns

Trumpets

Timpani

Tenor

Baritone Coro

soprano

Alto

violin i

violin ii

Violas

Cellos

Double Bases

226

Flutes

Oboes

Bassoons

A Clarinets

Contrabassoon

French Horns

Trumpets

Timpani

Tenor

Baritono Coro

soprano

Alto

violin i

violin ii

Violas

Cellos

Double Bases

227

Flutes

Oboes

Bassoons

A Clarinets

Contrabassoon

French Horns

Trumpets

Timpani

Tenor

Baritono Coro

soprano

Alto

violin i

violin ii

Violas

Cellos

Double Bases

228

Flutes

Oboes

Bassoons

A Clarinets

Contrabassoon

French Horns

Trumpets

Timpani

Tenor

Baritono Coro

soprano

Alto

violin i

violin ii

Violas

Cellos

Double Bases

229

Flutes

Oboes

Bassoons

A Clarinets

Contrabassoon

French Horns

Trumpets

Timpani

Tenor

Baritone Coro

soprano

Alto

violin i

violin ii

Violas

Cellos

Double Bases

231

Flutes

Oboes

Bassoons

Contrabassoon

French Horns

Trumpets

Timpani

Tenor

Baritono Coro

soprano

Alto

violin i

violin ii

Violas

Cellos

Double Bases

234 67

Flutes

Oboes

Bassoons

Contrabassoon

French Horns

Trumpets

Timpani

Tenor

Baritone

soprano

Alto

violin i

violin ii

Violas

Cellos

Double Bases

236

Flutes

Oboes

Bassoons

Contrabassoon

French Horns

Trumpets

Timpani

Tenor

Baritone

soprano

Alto

violin i

violin ii

Violas

Cellos

Double Bases

238

Flutes

Oboes

Bassoons

Contrabassoon

French Horns

Trumpets

Timpani

Tenor

Baritono Coro

soprano

Alto

violin i

violin ii

Violas

Cellos

Double Bases

239

Flutes

Oboes

Bassoons

Contrabassoon

French Horns

Trumpets

Timpani

Tenor

Baritone

soprano

Alto

violin i

violin ii

Violas

Cellos

Double Basses

♩ = 160 000590158205915605610591050522967500088000

Die Hard - Die Hard

Flutes

$\text{♩} = 160,000000$

73

77

82

86

90

94

98

102

106

109

3

V.S.

112 $\text{♩} = 80,000000$ $\text{♩} = 80,000000$

116 $\text{♩} = 160,000000$

120

124 $\text{♩} = 140,000137$ **13**

141 $\text{♩} = 80,000000$ $\text{♩} = 160,000000$ **3** **19**

166

170

173

177 **2**

183

Flutes

188

2

194

197

199

202

206

6

215

220

224

227

4

230

Flutes

233

235

238

♩ = 160

Die Hard - Die Hard

Oboes

$\text{♩} = 160,000000$

73

77

82

86

90

94

99

104

108

111

$\text{♩} = 80,000000$

3

2

♩ = 80,000000 Oboes ♩ = 160,000000

114

118

123

♩ = 140,000137

13

140

♩ = 80,000000

3

♩ = 160,000000

148

153

158

162

166

170

174

179

16

199

204

208

212

216

221

225

228

Oboes

232

235

238

♩ = 160, 159, 158, 157, 156, 155, 154, 153, 152, 151, 150, 149, 148, 147, 146, 145, 144, 143, 142, 141, 140, 139, 138, 137, 136, 135, 134, 133, 132, 131, 130, 129, 128, 127, 126, 125, 124, 123, 122, 121, 120, 119, 118, 117, 116, 115, 114, 113, 112, 111, 110, 109, 108, 107, 106, 105, 104, 103, 102, 101, 100, 99, 98, 97, 96, 95, 94, 93, 92, 91, 90, 89, 88, 87, 86, 85, 84, 83, 82, 81, 80, 79, 78, 77, 76, 75, 74, 73, 72, 71, 70, 69, 68, 67, 66, 65, 64, 63, 62, 61, 60, 59, 58, 57, 56, 55, 54, 53, 52, 51, 50, 49, 48, 47, 46, 45, 44, 43, 42, 41, 40, 39, 38, 37, 36, 35, 34, 33, 32, 31, 30, 29, 28, 27, 26, 25, 24, 23, 22, 21, 20, 19, 18, 17, 16, 15, 14, 13, 12, 11, 10, 9, 8, 7, 6, 5, 4, 3, 2, 1

Bassoons

Die Hard - Die Hard

$\text{♩} = 160,000000$

25

30

36

41

47

51

60

65

72

78

83

87

91

95

100

105

109

111

Bassoons

113 ♩ = 80,000000 ♩ = 80,000000 ♩ = 160,000000

2

119

123 ♩ = 140,000137

13

140 ♩ = 80,000000 ♩ = 160,000000

3

148

15

166

168

170

172

174

V.S.

219

224

227

230

234

236

238

239

$\text{♩} = 160, \text{♩} = 158, \text{♩} = 156, \text{♩} = 154, \text{♩} = 152, \text{♩} = 150, \text{♩} = 148, \text{♩} = 146, \text{♩} = 144, \text{♩} = 142, \text{♩} = 140, \text{♩} = 138, \text{♩} = 136, \text{♩} = 134, \text{♩} = 132, \text{♩} = 130, \text{♩} = 128, \text{♩} = 126, \text{♩} = 124, \text{♩} = 122, \text{♩} = 120$

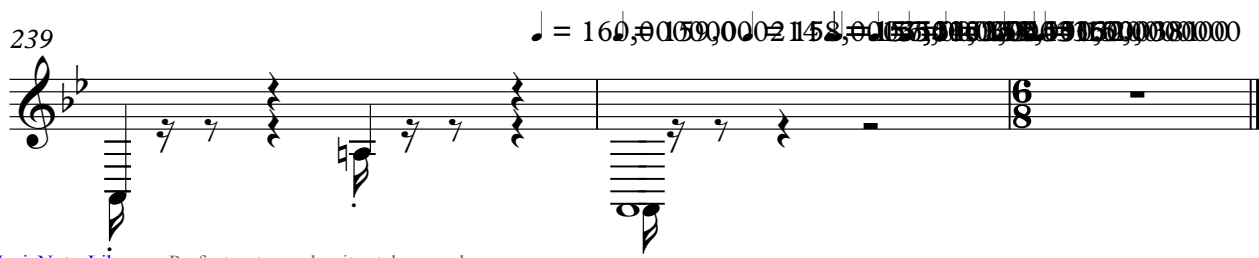

A Clarinets

Die Hard - Die Hard

♩ = 160,000000

73

77

82

86

90

94

99

104

108

111

♩ = 80,000000

2

3

A Clarinets

115 ♩ = 80,000000 ♩ = 160,000000

196

201

205

209

220

224

227

230

Die Hard - Die Hard

Contrabassoon

♩ = 160,000000

73

77

82

87

92

97

102

107

111

♩ = 80,000000

115 ♩ = 80,000000 ♩ = 160,000000

120

124

♩ = 140,000137

13

141

♩ = 80,000000

♩ = 160,000000

3

75

222

226

230

236

238

♩ = 160,000000

French Horns

Die Hard - Die Hard

♩ = 160,000000

73

77

82

86

90

95

100

105

110

♩ = 80,000000

2

2 ♩ = 80,000000 ♩ = 160,000000 French Horns

115

120

126 ♩ = 140,000137 ♩ = 80,000000

13 **3**

146 ♩ = 160,000000

15

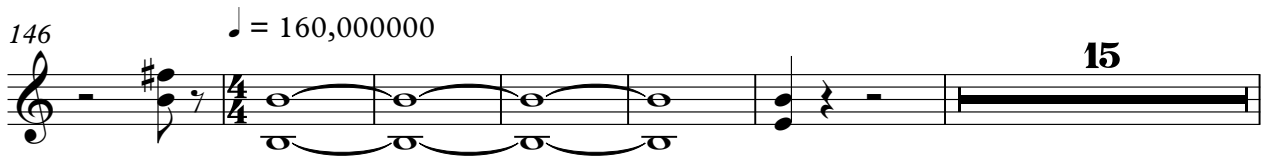

167

173

178

183

189

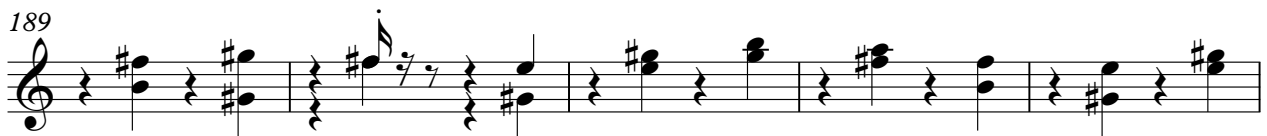

194

French Horns

199

204

208

212

218

222

226

229

234

238

Die Hard - Die Hard

Trumpets

$\text{♩} = 160,000000$

73

77

82

86

90

94

99

104

109

111

$\text{♩} = 80,000000$

2

2 ♩ = 80,000000 ♩ = 160,000000 Trumpets

115

119

124

♩ = 140,000137

13

141

♩ = 80,000000

♩ = 160,000000

3

20

168

173

178

16

197

202

207

15

Trumpets

225

229

235

238

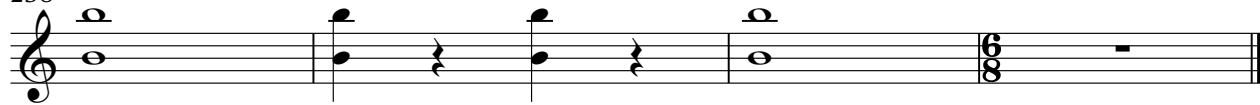

Timpani

Die Hard - Die Hard

♩ = 160,000000

73

77

83

88

93

98

103

3

110

♩ = 80,000000 ♩ = 80,000000

2

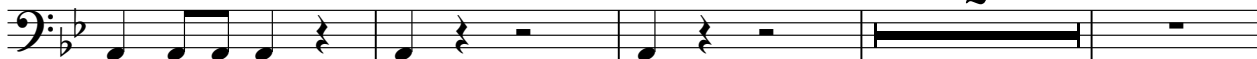

2

Timpani

116 ♩ = 160,000000

120

123

♩ = 140,000137
13

139

♩ = 80,000000

3

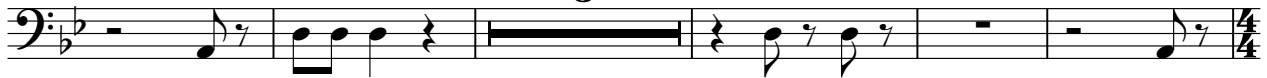

147 ♩ = 160,000000

20

171

176

16

196

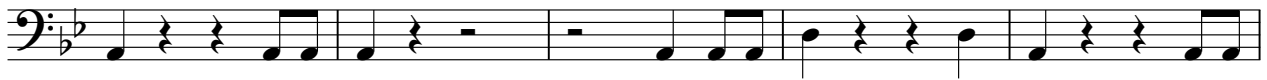

201

206

7

216

220

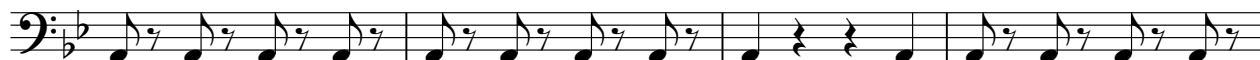

224

228

234

239

♩ = 160, 0159000021153, 0177000150015312, 005000000000

Die Hard - Die Hard

Tenor solo

♩ = 160,000000 ♩ = 80,000000 ♩ = 80,000000 ♩ = 160,000000

112 2 2 8

126 ♩ = 140,000137 ♩ = 80,000000 ♩ = 160,000000

18 3 32

180

185

190

195 11

209

214

218

222 ♩ = 160,000000

16

Die Hard - Die Hard

Baritono Solo

♩ = 160,000000 ♩ = 80,000000 ♩ = 80,000000 ♩ = 160,000000

112 **2** **2** **8**

126 ♩ = 140,000137

132 **2**

139 ♩ = 80,000000

145 ♩ = 160,000000

151

157

163 **12**

179

184

189

194

11

208

212

216

220

223

16

Die Hard - Die Hard

Tenor

♩ = 160,000000 ♩ = 80,000000 ♩ = 80,000000 ♩ = 160,000000

112 2 2 8

126 ♩ = 140,000137 ♩ = 80,000000 ♩ = 160,000000

18 3 20

168

171

174 20

197

203 20

226

230

235 ♩ = 160,000000

6

Baritono Coro

Die Hard - Die Hard

♩ = 160,000000 ♩ = 80,000000 ♩ = 80,000000 ♩ = 160,000000

112 2 2 8

126 ♩ = 140,000137 ♩ = 80,000000 ♩ = 160,000000

18 3

150

16

168

171

174

19

196

200

20

223

229

235

Die Hard - Die Hard

Soprano solo

♩ = 160,000000 ♩ = 80,000000 ♩ = 80,000000 ♩ = 160,000000

112 2 2 8

126 ♩ = 140,000137 ♩ = 80,000000 ♩ = 160,000000

18 3 36

184

190

195

217

221

16

Die Hard - Die Hard

Alto solo

♩ = 160,000000 ♩ = 80,000000 ♩ = 80,000000 ♩ = 160,000000

112 2 2 8

126 ♩ = 140,000137 ♩ = 80,000000 ♩ = 160,000000

18 3 32

180

186

191

15

210

214

219

223

16 6 8

Die Hard - Die Hard

soprano

♩ = 160,000000 ♩ = 80,000000 ♩ = 80,000000 ♩ = 160,000000

112 **2** **2** **8**

126 ♩ = 140,000137 ♩ = 80,000000 ♩ = 160,000000

18 **3** **48**

196

202

20

225

229

235

♩ = 160,000000

Die Hard - Die Hard

Alto

Die Hard - Die Hard

violin i

♩ = 160,000000

49

54

60

66

72

77

82

87

92

97

V.S.

violin i

101

104

107

110

112

$\text{♩} = 80,000000$ $\text{♩} = 160,000000$

115

119

124

$\text{♩} = 140,000137$

5

135

$\text{♩} = 80,000000$

3

145

$\text{♩} = 160,000000$

152

158

164

170

176

195

200

204

213

216

218

220

223

225

227

229

233

237

239

♩ = 160

Die Hard - Die Hard

violin ii

♩ = 160,000000

48

52

57

61

65

69

73

78

83

87

V.S.

2

violin ii

92

96

99

101

103

105

107

109

111

$\text{♩} = 80,000000$

114

$\text{♩} = 80,000000$ $\text{♩} = 160,000000$

violin ii

117

121

126

$\text{♩} = 140,000137$

5

139

$\text{♩} = 80,000000$ $\text{♩} = 160,000000$

3

148

154

160

166

172

177

16

195

200

204

211

215

218

220

223

225

227

229

violin ii

6

233

237

239

$\text{♩} = 160$

7

6

6

6

82

86

91

95

98

100

102

104

106

108

110

113 ♩ = 80,000000

♩ = 80,000000

♩ = 160,000000

117

121

126 ♩ = 140,000137

5

139

♩ = 80,000000

3

145

♩ = 160,000000

150

156

162

168

173

178

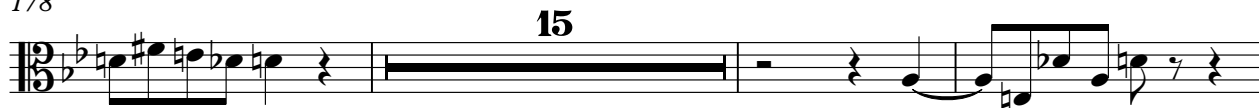

196

200

205

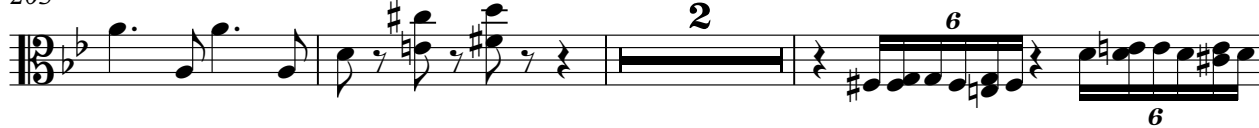

210

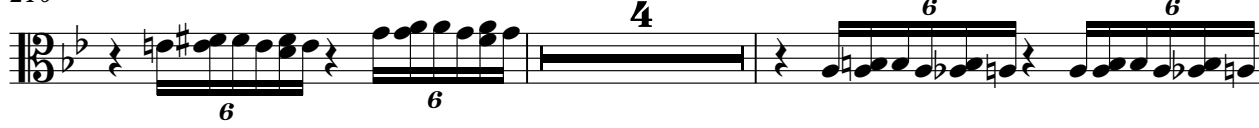

216

220

223

225

227

229

233

237

Die Hard - Die Hard

Cellos

♩ = 160,000000

7

13

19

25

31

37

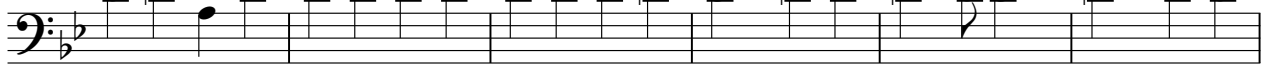

43

49

55

V.S.

111

♩ = 80,000000

115 ♩ = 80,000000 ♩ = 160,000000

120

125 ♩ = 140,000137

137 ♩ = 80,000000

147 ♩ = 160,000000

153

159

165

171

V.S.

176

180

185

190

195

200

205

208

217

220

222

6 6 6

224

6 6 6 6

226

6 6 6 6

228

6 6 6

232

237

112

117

122

132

141

150

156

162

168

173

