

# 3 Dog Night - Mama Told Me Not To Come

♩ = 118,000137

Vocals 1

Vocals 2

Drums

Guitar

Solo Guitar

Bass

Keyboard 1

Melody

Keyboard 2

♩ = 118,000137

5

Drums

Bass

Keyboard 1

Melody

9

Drums

Bass

Keyboard 1

Melody

Keyboard 2

13

Vocals 1  
Vocals 2  
Drums  
Guitar  
Bass  
Keyboard 1  
Melody  
Keyboard 2

16

Vocals 1  
Vocals 2  
Drums  
Guitar  
Bass  
Keyboard 1  
Melody

19

Vocals 1  
Vocals 2  
Drums  
Guitar  
Bass  
Keyboard 1  
Melody

23

Drums  
Bass  
Keyboard 1  
Melody  
Keyboard 2

26

Drums

Bass

Keyboard 1

Melody

Keyboard 2

29

Vocals 1

Vocals 2

Drums

Guitar

Bass

Keyboard 1

Melody

32

Vocals 1

Vocals 2

Drums

Guitar

Bass

Keyboard 1

Melody

35

Vocals 1

Vocals 2

Drums

Guitar

Bass

Keyboard 1

Melody

39

Drums

Guitar

Solo Guitar

Bass

Keyboard 1

42

Drums

Guitar

Solo Guitar

Bass

Keyboard 1

45

Drums

Guitar

Solo Guitar

Bass

Keyboard 1

Melody

Keyboard 2

49

Drums

Bass

Keyboard 1

Melody

Keyboard 2

52

Vocals 1  
Vocals 2  
Drums  
Bass  
Keyboard 1  
Melody  
Keyboard 2

55

Vocals 1  
Vocals 2  
Drums  
Guitar  
Bass  
Keyboard 1  
Melody

58

Vocals 1  
Vocals 2  
Drums  
Guitar  
Bass  
Keyboard 1  
Melody

62

Vocals 1  
Vocals 2  
Drums  
Guitar  
Bass  
Keyboard 1  
Melody

65

Drums

Guitar

Bass

Keyboard 1

Melody

68

Vocals 1

Vocals 2

Drums

Guitar

Bass

Keyboard 1

Melody

72

Vocals 1  
Vocals 2  
Drums  
Guitar  
Bass  
Keyboard 1  
Melody

76

Vocals 1  
Vocals 2  
Drums  
Guitar  
Solo Guitar  
Bass  
Keyboard 1  
Melody

79

Drums

Guitar

Solo Guitar

Bass

Keyboard 1

Melody

82

Vocals 1

Vocals 2

Drums

Guitar

Solo Guitar

Bass

Keyboard 1

Melody

86

Vocals 1  
Vocals 2  
Drums  
Guitar  
Bass  
Keyboard 1  
Melody

89

Vocals 1  
Vocals 2  
Drums  
Guitar  
Bass  
Keyboard 1  
Melody

92

Drums

Guitar

Bass

Keyboard 1

Melody

96

Bass

Keyboard 1

# 3 Dog Night - Mama Told Me Not To Come

## Vocals 1

♩ = 118,000137

13

17

30

34

39

57

62

73

76

9

15

8

4

2

Vocals 1

83

87

90

10

# 3 Dog Night - Mama Told Me Not To Come

## Vocals 2

♩ = 118,000137

13

17

30

35

39

57

62

73

76

9

15

8

4

2

Vocals 2

83

87

90

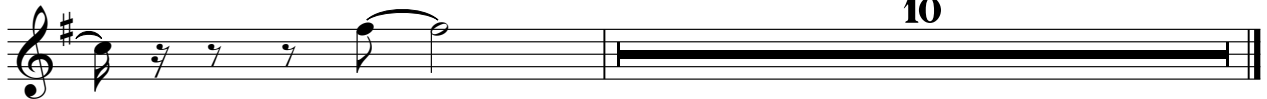

10

# 3 Dog Night - Mama Told Me Not To Come

Drums

♩ = 118,000137

4

9

14

18

23

28

32

36

41

43

47

52

56

60

65

69

73

77

81

85

Drums

3

88

91

# 3 Dog Night - Mama Told Me Not To Come

Guitar

♩ = 118,000137

14

18

22

9

34

39

43

9

56

59

63

67

71

76

81

86

91

Solo Guitar

3 Dog Night - Mama Told Me Not To Come

$\text{♩} = 118,000137$

**38**

41

44

**32**

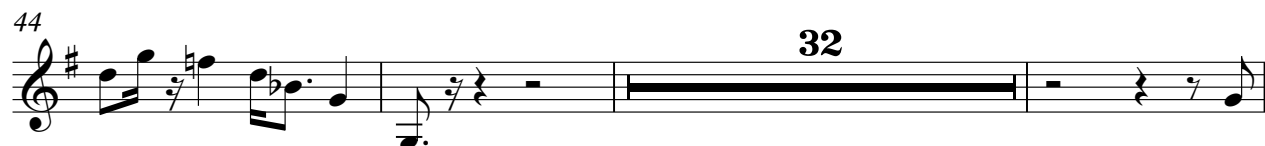

79

82

**18**

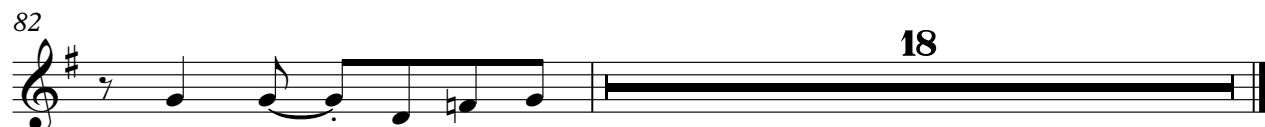

# 3 Dog Night - Mama Told Me Not To Come

Bass

♩ = 118,000137

47

52

56

60

65

69

73

78

82

87

91

94

# 3 Dog Night - Mama Told Me Not To Come

## Keyboard 1

♩ = 118,000137

V.S.

22

26

29

33

37

41

45

48

51

54

58

62

66

70

74

V.S.

# 3 Dog Night - Mama Told Me Not To Come

Melody

♩ = 118,000137

5

9

13

17

23

27

30

34

37

2

7

46

50

54

58

62

66

70

74

78

82

Melody

86

90

92

Keyboard 2

3 Dog Night - Mama Told Me Not To Come

♩ = 118,000137

9

14

10

28

18

50

3

46