

Dirty Dancing - Dirty Dancing

♩ = 108,001083 ♩ = 108,004189

5 ♩ = 109,008263

Harm.

Perc.

E. Piano

S. Bass

Pad 1

Vc.

♩ = 109,008263

8

Harm.

Perc.

E. Piano

S. Bass

Pad 1

Vc.

Detailed description of the musical score: The score consists of six staves. The Harm. staff (top) is in treble clef and contains a melodic line starting at measure 8 with a treble clef and a common time signature. The Perc. staff is a single-line staff with a double bar line and a common time signature, containing three circled 'x' marks. The E. Piano staff is a grand staff with treble and bass clefs, containing a melodic line in the treble and a bass line. The S. Bass staff is in bass clef and contains a bass line. The Pad 1 staff is in treble clef and contains a sustained chord. The Vc. staff is in bass clef and contains a complex bass line with multiple notes and a long slur.

11

Pan.

Harm.

Perc.

E. Piano

S. Bass

Pad 1

Vc.

14

Pan.

Perc.

E. Gtr.

E. Piano

S. Bass

Pad 1

Vc.

17

Pan.

Perc.

J. Gtr.

E. Gtr.

S. Bass

19

Harm.

Perc.

J. Gtr.

E. Gtr.

S. Bass

21

Harm.

Perc.

J. Gtr.

S. Bass

Vc.

23

Pan. Harm. Perc. J. Gtr. E. Gtr. S. Bass Vc.

25

Pan. Perc. J. Gtr. S. Bass Vc.

27

Pan.
Harm.
Perc.
J. Gtr.
E. Gtr.
S. Bass
Vc.

29

Pan.
Harm.
Perc.
J. Gtr.
S. Bass
Vc.

31

Pan.

Harm.

Perc.

J. Gtr.

S. Bass

Vla.

Vc.

33

Pan.

Harm.

Perc.

J. Gtr.

S. Bass

Vla.

Vc.

35

Pan.

Harm.

Perc.

J. Gtr.

S. Bass

Vla.

Vc.

37

Pan.

Perc.

J. Gtr.

E. Gtr.

S. Bass

Vc.

Solo

39

Harm.

Perc.

J. Gtr.

E. Gtr.

S. Bass

Vc.

Solo

41

Pan.

Perc.

J. Gtr.

E. Gtr.

S. Bass

Vc.

Solo

43

Pan.

Harm.

Perc.

J. Gtr.

E. Gtr.

S. Bass

FX 5

Vc.

Solo

45

Pan.

Harm.

Perc.

J. Gtr.

E. Gtr.

S. Bass

Pad 1

FX 5

Vla.

Vc.

Solo

Detailed description of the musical score: The score is for page 16, starting at measure 45. It features ten staves. The Pan. and Harm. staves have a melodic line with a sharp sign on the second measure. The Perc. staff shows a complex rhythmic pattern with 'x' marks. The J. Gtr. staff has a melodic line with a sharp sign. The E. Gtr. staff has a chordal accompaniment with a sharp sign. The S. Bass staff has a melodic line. The Pad 1 staff has a rhythmic pattern with a sharp sign. The FX 5 staff has a melodic line with a sharp sign. The Vla. staff has a melodic line with a sharp sign. The Vc. staff has a melodic line with a sharp sign. The Solo staff has a melodic line with a sharp sign.

46

Pan.

Harm.

Perc.

J. Gtr.

E. Gtr.

S. Bass

Pad 1

FX 5

Vla.

Vc.

Solo

47

Pan.

Harm.

Perc.

J. Gtr.

E. Gtr.

S. Bass

Pad 1

FX 5

Vla.

Vc.

Solo

48

Pan.

Harm.

Perc.

E. Gtr.

S. Bass

Pad 1

FX 5

Vla.

Vc.

Solo

49

Pan.

Harm.

Perc.

J. Gtr.

E. Gtr.

S. Bass

Pad 1

FX 5

Vla.

Vc.

Solo

50

Pan.

Harm.

Perc.

J. Gtr.

E. Gtr.

S. Bass

Pad 1

FX 5

Vla.

Vc.

Solo

51

Pan.

Harm.

Perc.

J. Gtr.

E. Gtr.

S. Bass

Pad 1

FX 5

Vla.

Vc.

Solo

52

Pan.

Harm.

Perc.

J. Gtr.

E. Gtr.

S. Bass

Pad 1

FX 5

Vla.

Vc.

Solo

53

Pan.

Harm.

Perc.

J. Gtr.

E. Gtr.

S. Bass

Tape Smp. Brs

FX 5

Vla.

Vc.

Detailed description of the musical score: The score is for measures 53 and 54. The time signature is 8/8. The key signature has one sharp (F#). The instruments and their parts are: Pan. (Pans) with a whole note in measure 53 and a whole rest in measure 54; Harm. (Harp) with a whole rest in measure 53 and a half note chord (F#2, C#3, G#3) in measure 54; Perc. (Percussion) with a complex rhythmic pattern of eighth and sixteenth notes and rests; J. Gtr. (Jazz Guitar) with a rhythmic pattern of eighth notes and rests; E. Gtr. (Electric Guitar) with a rhythmic pattern of eighth notes and rests; S. Bass (Soprano Bass) with a melodic line of eighth notes and rests; Tape Smp. Brs (Tape Samples) with a whole rest in measure 53 and a whole rest in measure 54; FX 5 (Effects) with a whole note chord (F#2, C#3, G#3) in measure 53 and a whole rest in measure 54; Vla. (Viola) with a whole rest in measure 53 and a whole rest in measure 54; Vc. (Violoncello) with a whole note chord (F#2, C#3, G#3) in measure 53 and a whole note chord (F#2, C#3, G#3) in measure 54.

55

Harm.

Perc.

J. Gtr.

E. Gtr.

S. Bass

Vc.

56

Pan.

Perc.

J. Gtr.

E. Gtr.

S. Bass

Vc.

58

Pan.

Perc.

J. Gtr.

S. Bass

Tape Smp. Brs

Vla.

Vc.

60

Harm.

Perc.

J. Gtr.

E. Gtr.

S. Bass

Vc.

62

Harm.

Perc.

J. Gtr.

E. Gtr.

S. Bass

Vla.

Vc.

64

Pan.

Perc.

J. Gtr.

S. Bass

Vla.

Vc.

66

Pan.

Harm.

Perc.

J. Gtr.

S. Bass

Vla.

Vc.

68

Pan.

Harm.

Perc.

J. Gtr.

E. Gtr.

S. Bass

Vla.

Vc.

Solo

70

Pan.

Harm.

Perc.

J. Gtr.

E. Gtr.

S. Bass

Vc.

Solo

72

Pan.

Harm.

Perc.

J. Gtr.

E. Gtr.

S. Bass

Vc.

Solo

74

Pan.

Harm.

Perc.

J. Gtr.

E. Gtr.

S. Bass

FX 5

Vc.

Solo

76

Pan.

Harm.

Perc.

J. Gtr.

E. Gtr.

S. Bass

FX 5

Vc.

Solo

77

Pan.

Harm.

Perc.

J. Gtr.

E. Gtr.

S. Bass

Pad 1

FX 5

Vla.

Vc.

Solo

Detailed description of the musical score: The score is for page 34, starting at measure 77. It features ten staves. The top two staves, Pan. and Harm., play a melodic line with a half note G#4, a quarter note A4, and a quarter note B4. The Perc. staff has a complex rhythmic pattern with various note values and rests. The J. Gtr. staff plays a rhythmic pattern of eighth notes. The E. Gtr. staff has a few chords in the first measure. The S. Bass staff plays a melodic line with eighth notes. The Pad 1 staff has a rhythmic pattern of eighth notes. The FX 5 staff has a melodic line with a half note G#4 and a quarter note A4. The Vla. staff has a few notes in the first measure. The Vc. staff has a long, sustained note in the first measure. The Solo staff has a few notes in the first measure.

78

Pan.

Harm.

Perc.

J. Gtr.

E. Gtr.

S. Bass

Pad 1

FX 5

Vla.

Vc.

Solo

79

Pan.

Harm.

Perc.

J. Gtr.

E. Gtr.

S. Bass

Pad 1

FX 5

Vla.

Vc.

Solo

80

Pan.

Harm.

Perc.

E. Gtr.

S. Bass

Pad 1

FX 5

Vla.

Vc.

Solo

81

Pan.

Harm.

Perc.

J. Gtr.

E. Gtr.

S. Bass

Pad 1

FX 5

Vla.

Vc.

Solo

82

Pan.

Harm.

Perc.

J. Gtr.

E. Gtr.

S. Bass

Pad 1

FX 5

Vla.

Vc.

Solo

83

Pan.

Harm.

Perc.

J. Gtr.

E. Gtr.

S. Bass

Pad 1

FX 5

Vla.

Vc.

Solo

84

Pan.

Harm.

Perc.

J. Gtr.

E. Gtr.

S. Bass

Pad 1

FX 5

Vla.

Vc.

Solo

85

Pan.

Harm.

Perc.

J. Gtr.

E. Gtr.

S. Bass

Pad 1

FX 5

Vla.

Vc.

Solo

86

Pan.

Harm.

Perc.

J. Gtr.

E. Gtr.

S. Bass

Pad 1

FX 5

Vla.

Vc.

Solo

87

Pan.

Harm.

Perc.

J. Gtr.

E. Gtr.

S. Bass

Pad 1

FX 5

Vla.

Vc.

Solo

88

Pan.

Harm.

Perc.

E. Gtr.

S. Bass

Pad 1

FX 5

Vla.

Vc.

Solo

89

Pan.

Harm.

Perc.

J. Gtr.

E. Gtr.

S. Bass

Pad 1

FX 5

Vla.

Vc.

Solo

90

Pan.

Harm.

Perc.

J. Gtr.

E. Gtr.

S. Bass

Pad 1

FX 5

Vla.

Vc.

Solo

91

Pan.

Harm.

Perc.

J. Gtr.

E. Gtr.

S. Bass

Pad 1

FX 5

Vla.

Vc.

Solo

92

Pan.

Harm.

Perc.

J. Gtr.

E. Gtr.

S. Bass

Pad 1

FX 5

Vla.

Vc.

Solo

93

Pan.

Harm.

Perc.

J. Gtr.

E. Gtr.

S. Bass

Pad 1

FX 5

Vla.

Vc.

Solo

94

Pan.

Harm.

Perc.

J. Gtr.

S. Bass

Pad 1

FX 5

Vc.

Solo

95

Perc.

J. Gtr.

E. Gtr.

S. Bass

Pad 1

Vc.

Solo

97

Alto Sax.

Alto Sax.

Perc.

J. Gtr.

E. Gtr.

S. Bass

Pad 1

Vla.

Vc.

Solo

99

Alto Sax.

Alto Sax.

Perc.

J. Gtr.

E. Gtr.

S. Bass

Pad 1

Vla.

Vc.

Solo

100

- Vla.:** Plays a sustained chord of G4-B4-D5.
- Vc.:** Plays a sustained chord of G4-B4-D5.

101

Alto Sax.

Alto Sax.

Perc.

J. Gtr.

E. Gtr.

S. Bass

Pad 1

Vla.

Vc.

Solo

102

103

- Perc.:** Features a complex rhythmic pattern with various note values and rests.
- J. Gtr.:** Plays a melodic line with some rests.
- E. Gtr.:** Provides a harmonic accompaniment with chords and single notes.
- Vla.:** Plays a harmonic accompaniment with chords.
- Vc.:** Plays a harmonic accompaniment with chords.

104

- Perc.:** Features a complex rhythmic pattern with various note values and rests.
- E. Gtr.:** Features a melodic line with chords and rests.
- Vla.:** Features a melodic line with a long sustain.
- Vc.:** Features a melodic line with a long sustain.
- Solo:** Features a melodic line with a long sustain.

105

Alto Sax.

Alto Sax.

Perc.

J. Gtr.

E. Gtr.

S. Bass

Tape Smp. Brs

Pad 1

Vla.

Vc.

Solo

107

Pan.

Harm.

Perc.

J. Gtr.

S. Bass

Tape Smp. Brs

Pad 1

Vla.

Vc.

Solo

110

Pan.

Alto Sax.

Harm.

J. Gtr.

S. Bass

Tape Smp. Brs

Vc.

113

Pan.

Alto Sax.

Harm.

J. Gtr.

S. Bass

Tape Smp. Brs

Vc.

Detailed description of the musical score for measures 113 and 114:

115

Harm.

Perc.

J. Gtr.

S. Bass

Tape Smp. Brs

Pad 1

Vla.

116

Pan.

Harm.

Perc.

J. Gtr.

E. Gtr.

S. Bass

Pad 1

FX 5

Vla.

Vc.

Solo

117

Pan.

Harm.

Perc.

J. Gtr.

E. Gtr.

S. Bass

Pad 1

FX 5

Vla.

Vc.

Solo

Detailed description of the musical score: The score is for a multi-instrumental piece. It begins at measure 117. The instruments are: Pan. (Pan flute), Harm. (Harp), Perc. (Percussion), J. Gtr. (Jazz Guitar), E. Gtr. (Electric Guitar), S. Bass (Soprano Bass), Pad 1 (Pad), FX 5 (FX), Vla. (Viola), Vc. (Violoncello), and Solo (Soloist). The Pan. part has a melodic line with a sharp sign. The Harm. part has a similar melodic line. The Perc. part has a complex rhythmic pattern with many 'x' marks. The J. Gtr. part has a rhythmic pattern with many '7' marks. The E. Gtr. part has a rhythmic pattern with many '7' marks. The S. Bass part has a melodic line with a sharp sign. The Pad 1 part has a rhythmic pattern with many '7' marks. The FX 5 part has a melodic line with a sharp sign. The Vla. part has a melodic line with a sharp sign. The Vc. part has a melodic line with a sharp sign. The Solo part has a melodic line with a sharp sign.

118

Pan.

Harm.

Perc.

J. Gtr.

E. Gtr.

S. Bass

Pad 1

FX 5

Vla.

Vc.

Solo

119

Pan.

Harm.

Perc.

E. Gtr.

S. Bass

Pad 1

FX 5

Vla.

Vc.

Solo

Detailed description of the musical score: The score is for measures 119 and 120. The key signature has one sharp (F#). The time signature is 4/4. The instruments and their parts are: Pan. (Pans) plays a melodic line with a slur over the first two notes of measure 119. Harm. (Harp) plays a similar melodic line. Perc. (Percussion) has a complex rhythmic pattern with various symbols. E. Gtr. (Electric Guitar) plays a series of chords and single notes. S. Bass (Soprano Bass) plays a simple bass line. Pad 1 (Pad) plays a rhythmic pattern of eighth notes. FX 5 (FX) plays a series of chords. Vla. (Viola) and Vc. (Violoncello) have rests. Solo (Soloist) has a few notes at the end of measure 120.

120

Pan.

Harm.

Perc.

J. Gtr.

E. Gtr.

S. Bass

Pad 1

FX 5

Vla.

Vc.

Solo

121

Pan.

Harm.

Perc.

J. Gtr.

E. Gtr.

S. Bass

Pad 1

FX 5

Vla.

Vc.

Solo

122

Pan.

Harm.

Perc.

J. Gtr.

E. Gtr.

S. Bass

Pad 1

FX 5

Vla.

Vc.

Solo

123

Pan.

Harm.

Perc.

J. Gtr.

E. Gtr.

S. Bass

Pad 1

FX 5

Vla.

Vc.

Solo

124

Pan.

Harm.

Perc.

J. Gtr.

E. Gtr.

S. Bass

Pad 1

FX 5

Vla.

Vc.

Solo

125

Pan.

Harm.

Perc.

J. Gtr.

E. Gtr.

S. Bass

Pad 1

FX 5

Vla.

Vc.

Solo

126

Pan.

Harm.

Perc.

J. Gtr.

E. Gtr.

S. Bass

Pad 1

FX 5

Vla.

Vc.

Solo

127

Pan.

Harm.

Perc.

E. Gtr.

S. Bass

Pad 1

FX 5

Vla.

Vc.

Solo

128

Pan.

Harm.

Perc.

J. Gtr.

E. Gtr.

S. Bass

Pad 1

FX 5

Vla.

Vc.

Solo

129

Pan.

Harm.

Perc.

J. Gtr.

E. Gtr.

S. Bass

Pad 1

FX 5

Vla.

Vc.

Solo

130

Pan.

Harm.

Perc.

J. Gtr.

E. Gtr.

S. Bass

Pad 1

FX 5

Vla.

Vc.

Solo

131

Pan.

Harm.

Perc.

J. Gtr.

S. Bass

Pad 1

FX 5

Vla.

Vc.

Solo

132

Pan.

Harm.

Perc.

J. Gtr.

E. Gtr.

S. Bass

Tape Smp. Brs

Pad 1

FX 5

Vla.

Solo

133

Dirty Dancing - Dirty Dancing

Panpipes

♩ = 108,000 108,004189 ♩ = 109,008263

3 7

15 5

24 3

28

32

36 2

42

47

51

57 4

64

69

76

80

84

88

92

110

117

121

Panpipes

125

129

135

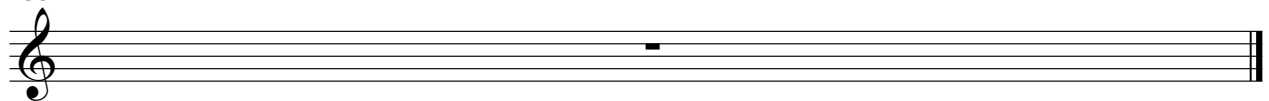

Dirty Dancing - Dirty Dancing

Alto Saxophone

♩ = 108,000 108,000 189 ♩ = 109,008 263

3 92

99

101

104

6

112

20

135

Alto Saxophone

Dirty Dancing - Dirty Dancing

♩ = 108,000 108,004189 ♩ = 109,008263

3 92

99

102

105

3 28

135

Dirty Dancing - Dirty Dancing

Harmonica

♩ = 108,001083 ♩ = 108,004189 ♩ = 109,008263

2

8

12

6

21

4

28

32

36

2

2

43

3

48

52

4

122

126

130

135

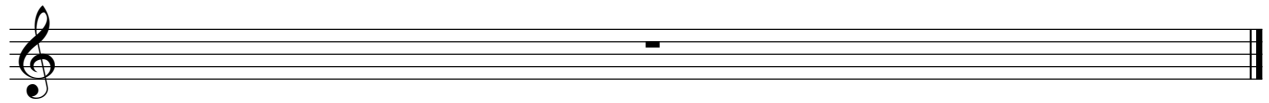

Dirty Dancing - Dirty Dancing

Percussion

♩ = 108,001083 ♩ = 108,004189 ♩ = 109,008263

1

10

17

19

22

25

28

31

34

37

V.S.

40

43

46

48

50

52

54

56

59

62

65

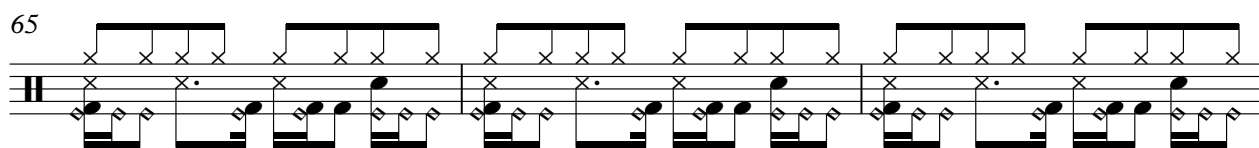

68

71

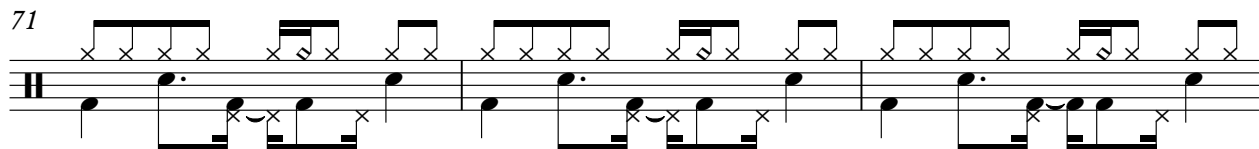

74

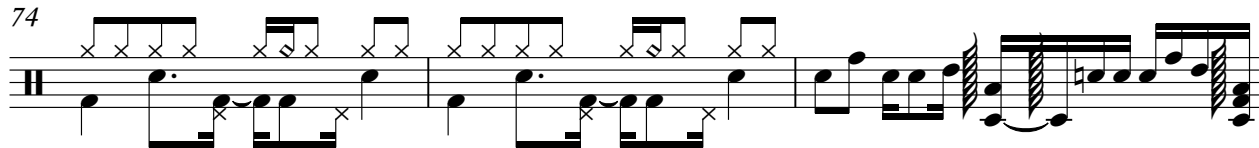

77

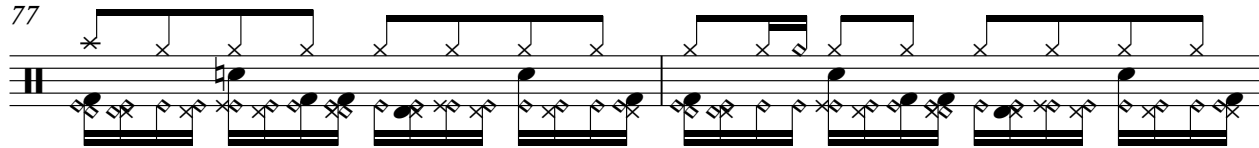

79

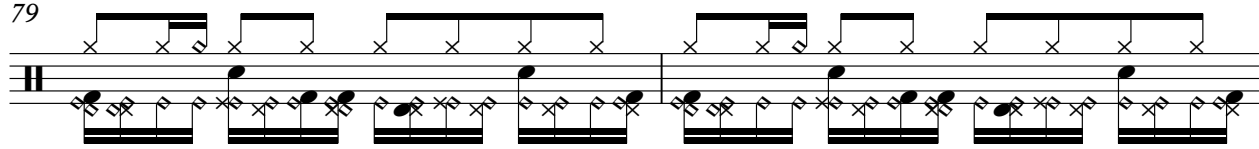

81

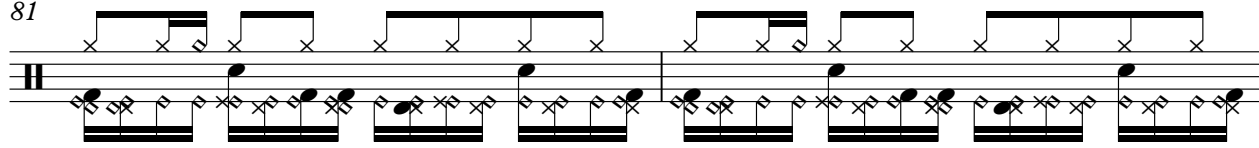

83

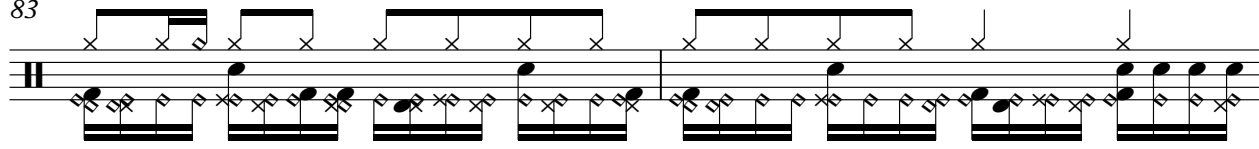

85

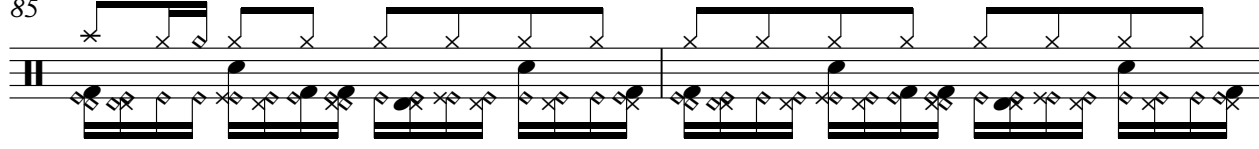

87

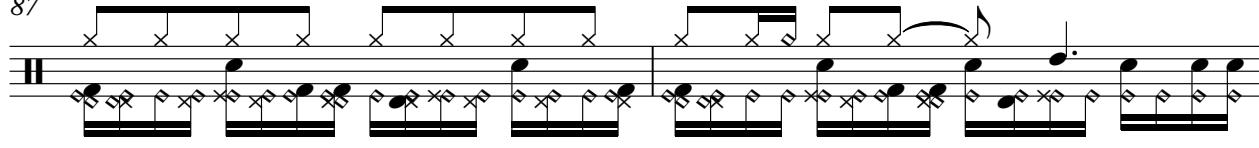

V.S.

116

118

120

122

124

126

128

130

132

135

♩ = 108,0018838,004189 ♩ = 109,008263

3 12

19

22

25

28

31

34

37

40

43

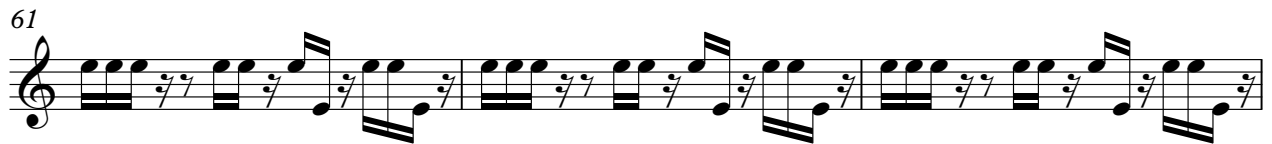

108

116

120

123

126

130

132

135

Dirty Dancing - Dirty Dancing

Electric Guitar

♩ = 108,0018838,004189 ♩ = 109,008263

3 11

19 2 3

28 8

40

45

48

51

54

57 3 6

69

75

79

82

85

88

91

97

101

104

117

120

123

127

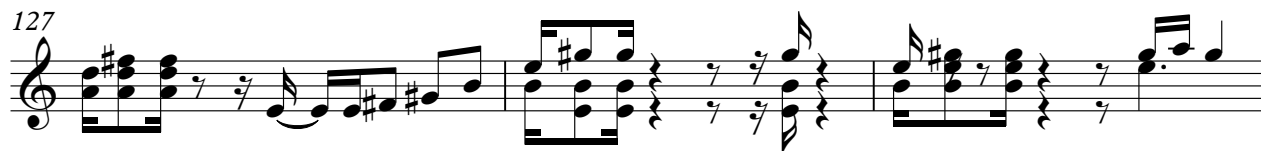

130

135

Electric Piano

Dirty Dancing - Dirty Dancing

♩ = 108,000 108,004189 ♩ = 109,008263

Dirty Dancing - Dirty Dancing

Synth Bass

♩ = 108,000 108,000 189 ♩ = 109,008 263

3

12

19

23

27

31

35

39

43

47

V.S.

51

55

59

63

67

71

75

79

83

87

91

95

99

102

105

109

116

120

124

128

V.S.

4

Synth Bass

131

135

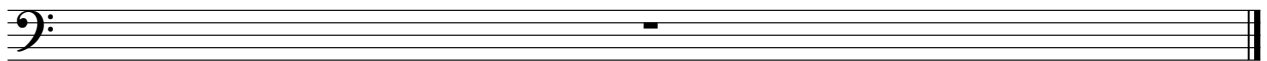

Tape Sampler Keyboard [Brass] Dirty Dancing - Dirty Dancing

♩ = 108,00108B08,004189 ♩ = 109,008263

3 48 5

59

46

108

3

116

16

135

135

Pad 1 (New Age)

Dirty Dancing - Dirty Dancing

♩ = 108,000 108,004189 ♩ = 109,008263

3

12

16 28

46

48

50

52 24

102

104

107

116

119

122

125

127

129

131

Pad 1 (New Age)

135

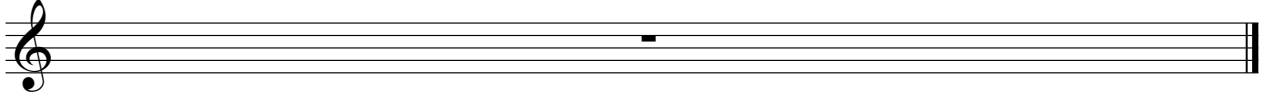

Dirty Dancing - Dirty Dancing

FX 5 (Brightness)

♩ = 108,0018338,004189 ♩ = 109,008263

3 38

45

49

54 20

77 3 3

81

85

89

92 21

FX 5 (Brightness)

116

120

124

128

131

135

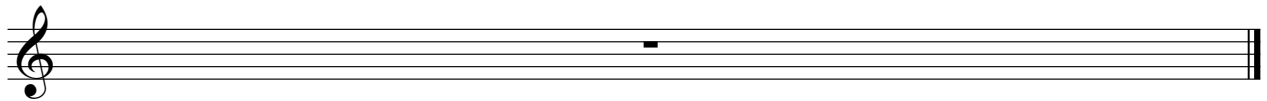

Dirty Dancing - Dirty Dancing

Viola

♩ = 108,000 108,004189 ♩ = 109,008263

3 26

34 8

48

54 5 3

66 8

80

87

94 4

103

107 7

2

Viola

115

3

121

3

129

3

135

Dirty Dancing - Dirty Dancing

Violoncello

♩ = 108,001083 ♩ = 108,004189 ♩ = 109,008263

10

22

31

40

49

58

67

76

85

V.S.

2

Violoncello

94

103

110

119

126

135

Dirty Dancing - Dirty Dancing

Solo

♩ = 108,00108108,004189 ♩ = 109,008263

3 32

40

46

53

16

75

82

91

99

106

8

116

125

131

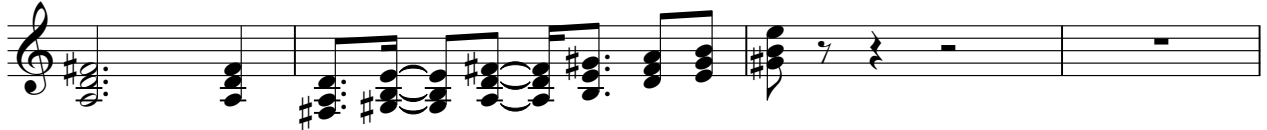

135

