

Dumb And Dumber - Dumb And Dumber

♩ = 95,000145
Lead Vox

Baritone Saxophone

Crash Cym

Percussion

Ride Cymb

Percussion

Open HiHa

Percussion

Clsd HiHa

Percussion

Snare

Percussion

Toms

Percussion

Kick

Percussion

Rim Shot

Side Drum

Acous Gui

Kora

5-string Fretless Electric Bass

Back Vox

Quintus

SynthStrn

Pad 5 (Bowed)

♩ = 95,000145
Back Vox

FX 5 (Brightness)

Piano

Solo

Piano

Solo

5

Bari. Sax.

Kora

Solo

8

Bari. Sax.

Kora

Solo

12

Bari. Sax.

Kora

Solo

15

Bari. Sax.

Kora

Solo

18

Bari. Sax.

Perc.

Perc.

Kora

E. Bass

Pad 5

Solo

22

Bari. Sax. Perc. Perc. Perc. Kora E. Bass Pad 5

26

Bari. Sax. Perc. Perc. Perc. Kora E. Bass Pad 5

30

Bari. Sax.

Perc.

Perc.

Perc.

Kora

E. Bass

Pad 5

34

Bari. Sax.

Perc.

Perc.

Perc.

Perc.

Perc.

Kora

E. Bass

Pad 5

Solo

38

Bari. Sax.

Perc.

Perc.

Perc.

Perc.

Perc.

Kora

E. Bass

Pad 5

Solo

42

Bari. Sax.

Perc.

Perc.

Perc.

Perc.

Perc.

Kora

E. Bass

Pad 5

Solo

46

Bari. Sax.

Perc.

Perc.

Perc.

Perc.

Perc.

S. D.

Kora

E. Bass

Pad 5

Solo

50

Bari. Sax.

Perc.

S. D.

Kora

E. Bass

Solo

53

Bari. Sax.

Perc.

Perc.

S. D.

Kora

E. Bass

Solo

56

Bari. Sax.

Perc.

S. D.

Kora

E. Bass

Solo

59

Bari. Sax.

Perc.

Perc.

S. D.

Kora

E. Bass

Pad 5

Solo

62

Bari. Sax.

Perc.

Perc.

Perc.

Perc.

Perc.

Kora

E. Bass

Pad 5

Solo

66

Bari. Sax.

Perc.

Perc.

Perc.

Perc.

Perc.

Kora

E. Bass

Pad 5

Solo

70

Bari. Sax.

Perc.

Perc.

Perc.

Perc.

Kora

E. Bass

Q.

Pad 5

FX 5

Solo

74

Bari. Sax.

Perc.

Perc.

Perc.

Perc.

Kora

E. Bass

Q.

Pad 5

FX 5

Solo

- Kora:** Features a complex melodic line with many beamed notes and rests.
- Solo:** Features a complex rhythmic pattern with triplets and a final chord change to B-flat major (Bb2, D3, F3).

77

Bari. Sax.

Perc.

Perc.

Perc.

Perc.

Kora

E. Bass

Q.

Pad 5

FX 5

Solo

80

Perc.

Perc.

Perc.

Perc.

Kora

E. Bass

Pad 5

Solo

Solo

83

87

95

109

123

137
Bari. Sax. 

151
Bari. Sax. 

165
Bari. Sax. 

179
Bari. Sax. 

193
Bari. Sax. 

207
Bari. Sax. 

221
Bari. Sax. 

235
Bari. Sax. 

249
Bari. Sax. 

263
Bari. Sax. 

277
Bari. Sax. 

291
Bari. Sax. 

305
Bari. Sax. 

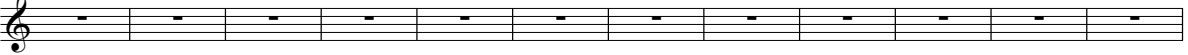

319
Bari. Sax. 

331
Bari. Sax. 

Dumb And Dumber - Dumb And Dumber

Baritone Saxophone

♩ = 95,000145
Lead Vox

4

9

14

19

25

30

36

43

2

2

2/4

4/4

Baritone Saxophone

49

54

59

66

73

78

Percussion

Dumb And Dumber - Dumb And Dumber

♩ = 95,000145
Crash Cym

34

3 3

44

2 12

63

3 3

75

84

254

Dumb And Dumber - Dumb And Dumber

Percussion

♩ = 95,000145
Ride Cymb

42

46

21

70

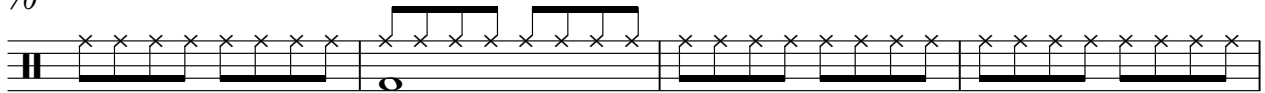

74

78

82

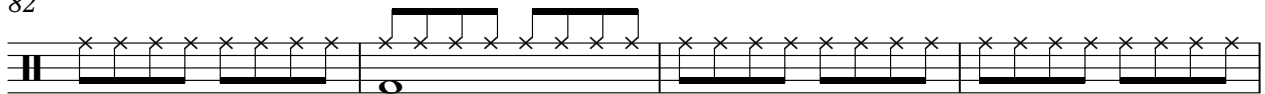

86

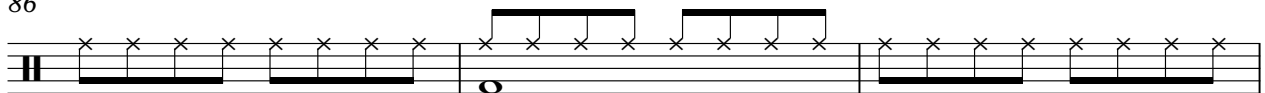

89

253

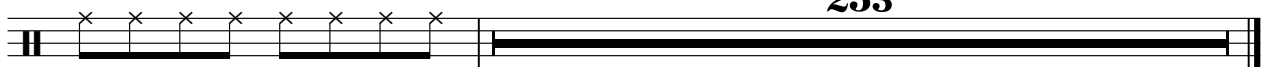

Dumb And Dumber - Dumb And Dumber

Percussion

♩ = 95,000145
Open HiHa

20 **4**

26 **21**

49 **4** **289**

Dumb And Dumber - Dumb And Dumber

Percussion

♩ = 95,000145

Clsd HiHa

20

24

28

32

36

40

49

53

57

61

V.S.

2

Percussion

65

68

273

Dumb And Dumber - Dumb And Dumber

Percussion

♩ = 95,000145

Snare

21

27

33

39

45

13

63

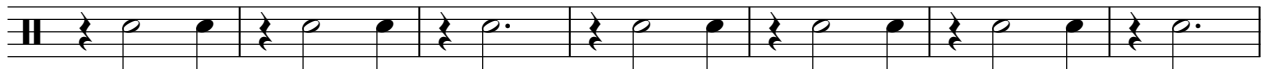

70

76

82

87

253

Dumb And Dumber - Dumb And Dumber

Percussion

♩ = 95,000145

Toms

33 **3**

39 **3** **5** **12**

61 **3** **3**

69 **273**

Dumb And Dumber - Dumb And Dumber

Percussion

♩ = 95,000145

Kick

21

27

34

41

47

13

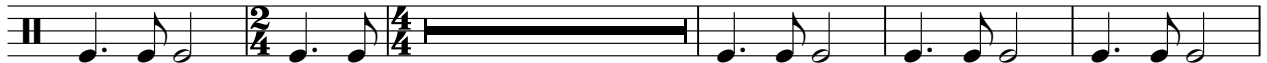

65

71

76

81

87

253

Side Drum

Dumb And Dumber - Dumb And Dumber

♩ = 95,000145
Rim Shot

47

4/4 | 2/4 | 4/4 | 4/4 | 4/4

52

4/4 | 4/4 | 4/4 | 4/4 | 4/4 | 4/4

58

4/4 | 4/4 | 4/4

61

281

4/4 | 4/4 | 4/4 | 4/4 | 4/4

♩ = 95,000145
Acous Gui

V.S.

86

89

Dumb And Dumber - Dumb And Dumber

5-string Fretless Electric Bass

♩ = 95,000145

FretlessB

20

25

31

37

42

47

53

60

65

69

V.S.

Quintus

Dumb And Dumber - Dumb And Dumber

♩ = 95,000145
Back Vox

47 21

71

2

77

263

Dumb And Dumber - Dumb And Dumber

Pad 5 (Bowed)

♩ = 95,000145
SynthStrn **17**

21

27

33

38

43

47 **11**

60

65

70

76

81

86

89

253

Solo

Dumb And Dumber - Dumb And Dumber

♩ = 95,000145
Piano

47 **33**

84

88 **254**

Dumb And Dumber - Dumb And Dumber

Solo

♩ = 95,000145
Piano

5

7

10

12

14

16

19

13

35

40

46

49

51

54

56

58

60

63

68

74

79

83

88

253