

# Coolio - See u when u getthere

♩ = 90,000092

drums

chords

strings

chords

4

drums

guitar

chords

strings

chords

2

7

drums

guitar

chords

strings

chords

11

drums

guitar

chords

chords

15

drums

guitar

chords

voilin

chords

chords

chords

19

drums

guitar

chords

voilin

chords

chords

chords

23

26

drums

chords

choir

strings

chords

chords

chords

29

drums

chords

choir

strings

chords

chords

chords

32

drums

guitar

chords

choir

strings

chords

chords

chords

36

drums

guitar

chords

chords

40

drums

guitar

chords

voilin

chords

chords

chords

44

drums

guitar

chords

voilin

chords

violin

chords

chords

48

The musical score consists of the following parts:

51

drums

chords

choir

strings

chords

chords

chords

54

drums

chords

choir

strings

chords

chords

chords

57

drums

choir

chords

violin

chords

59

drums

choir

chords

violin

chords

61

drums

chords

violin

chords

63

drums

chords

violin

chords

65

drums

chords

violin

chords

67

drums

guitar

chords

violin

chords

70

drums

guitar

chords

violin

chords

73

drums

guitar

chords

violin

chords

76

drums

guitar

chords

choir

strings

violin

chords

78

drums

chords

choir

strings

violin

chords

80

drums

chords

choir

strings

violin

chords

82

drums

chords

choir

strings

violin

chords

# Coolio - See u when u getthere

drums

♩ = 90,000092

5

9

13

17

21

25

29

33

37

V.S.

drums

81

# Coolio - See u when u getthere

guitar

♩ = 90,000092

4

9

14

19

24

36

41

46

69

74

8

19

8

# Coolio - See u when u getthere

## chords

♩ = 90,000092

♩ = 90,000092

8

8

15

15

22

22

29

29

36

36

43

43

50

50

54

54

2

chords

61

68

75

80

choir

# Coolio - See u when u getthere

♩ = 90,000092

24

28

32

16

3

51

55

61

16

80

voilin

# Coolio - See u when u getthere

♩ = 90,000092

**16**

21

**16**

41

46

**36**

Coolio - See u when u getthere

strings

♩ = 90,000092

4

7

15

24

27

30

33

15

50

53

55

19

2

76

strings

3

79

3

82

3

chords

Coolio - See u when u getthere

♩ = 90,000092

**16**

22

29

**8**

42

49

56

**24**

# Coolio - See u when u getthere

violin

♩ = 90,000092

44

47

57

59

61

63

65

67

70

74

V.S.

2

77

violin

79

81

83

# Coolio - See u when u getthere

chords

♩ = 90,000092

8

15

22

29

36

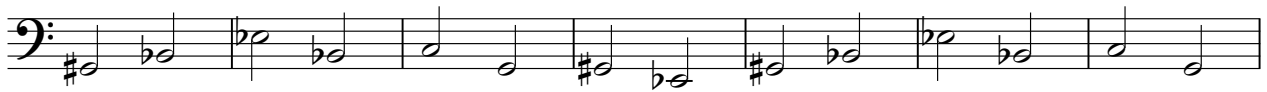

43

50

54

2

chords

61

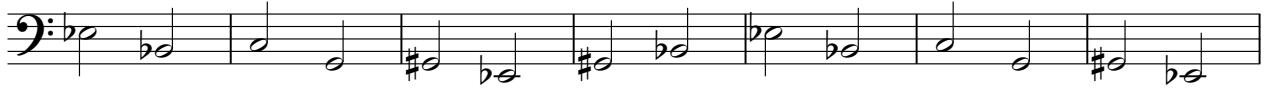

68

75

80

# Coolio - See u when u getthere

chords

♩ = 90,000092

**16**

22

29

**8**

42

49

56

**24**
