

Driving Miss Daisy - Driving Miss Daisy

♩ = 132,000137

Clarinet

Piano

Bass

Strings

♩ = 132,000137

5

Clarinet

Piano

Bass

Strings

9

Piano

Bass

Strings

12

Piano

Bass

Strings

15

Clarinet

Piano

Bass

Strings

18

Clarinet

Piano

Bass

21

Clarinet

Piano

Bass

Strings

24

Piano

Bass

Strings

27

Trumpet

Piano

Bass

Strings

30

Trumpet

String accom.

33

Trumpet

Piano

Strings

String accom.

36

Piano

Strings

39

Trumpet

Piano

Strings

String accom.

42

Trumpet

String accom.

45

Trumpet

String accom.

48

Trumpet

String accom.

51

Trumpet

Piano

Bass

String accom.

54

Clarinet

Piano

56

Clarinet

Piano

Bass

Clarinet

Driving Miss Daisy - Driving Miss Daisy

♩ = 132,000137

3

8

9

21

8 24 6 6

54

Trumpet

Driving Miss Daisy - Driving Miss Daisy

♩ = 132,000137

28

32

4

40

45

49

6

Piano

Driving Miss Daisy - Driving Miss Daisy

♩ = 132,000137

7

12

16

21

25

29

36

39

2

Piano

52

55

Driving Miss Daisy - Driving Miss Daisy

Bass

♩ = 132,000137

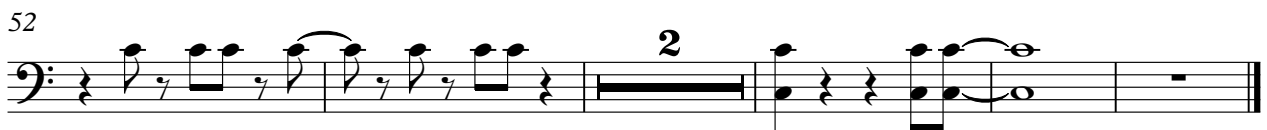

Strings

Driving Miss Daisy - Driving Miss Daisy

♩ = 132,000137

String accom.

Driving Miss Daisy - Driving Miss Daisy

♩ = 132,000137

29

33

5

42

47

50

5
