

E.T. - E.T.

♩ = 183,000473

Musical score for the first system of 'E.T. - E.T.'. The score is in 2/4 time and features the following parts:

- fl.** (Flute): Melodic line with eighth notes.
- ob.** (Oboe): Melodic line with eighth notes.
- horn** and **trp.** (Trumpet): Harmonic accompaniment with chords.
- timp.** (Timpani): Rest.
- perc.** (Percussion): Rest.
- bells**: Rest.
- harp**: Rest.
- str.** (String): Rhythmic accompaniment with eighth notes.

Musical score for the second system of 'E.T. - E.T.'. The score is in 2/4 time and features the following parts:

- fl.** (Flute): Melodic line with eighth notes.
- ob.** (Oboe): Melodic line with eighth notes.
- horn** and **str.** (String): Harmonic accompaniment with chords.

8

16

fl.

horn

timp.

perc.

bells

harp

str.

21

fl.

horn

timp.

bells

str.

27

fl.
horn
timp.
bells
str.

32

fl.
ob.
horn
timp.
bells
harp
str.

38

fl.

ob.

harp

str.

43

fl.

ob.

harp

str.

48

fl.
ob.
horn
trp.
timp.
bells
harp
str.

53

fl.
horn
trp.
timp.
harp
str.

57

fl.

ob.

horn

trp.

timp.

harp

str.

62

fl.

ob.

horn

trp.

timp.

harp

str.

67

fl.
ob.
horn
timp.
perc.
str.

73

fl.
ob.
horn
timp.
str.

79

fl.
ob.
horn
timp.
perc.
harp
str.

85

fl.
ob.
horn
timp.
perc.
harp
str.

91

fl.

ob.

horn

timp.

perc.

bells

harp

str.

95

fl.

ob.

horn

timp.

perc.

bells

harp

str.

99

fl.

horn

trp.

timp.

perc.

harp

str.

104

fl.

horn

trp.

timp.

perc.

harp

str.

108

fl.
horn
trp.
timp.
perc.
harp
str.

113

fl.
horn
trp.
timp.
str.

119 $\text{♩} = 170,000092$

fl.

horn

trp.

timp.

perc.

str.

$\text{♩} = 170,000092$

$\text{♩} = 154,000153$ $\text{♩} = 183,000473$

124

fl.

ob.

horn

trp.

timp.

perc.

harp

str.

$\text{♩} = 154,000153$ $\text{♩} = 183,000473$

14

$\text{♩} = 180,000173000107 \quad \text{♩} = 165,000168$

130

fl.

ob.

horn

trp.

timp.

harp

str.

$\text{♩} = 180,000173000107 \quad \text{♩} = 165,000168$

135

$\text{♩} = 157,000244 \quad \text{♩} = 137,000061 \quad \text{♩} = 160,000000 \quad \text{♩} = 136,000153$

fl.

horn

trp.

timp.

perc.

str.

$\text{♩} = 157,000244 \quad \text{♩} = 137,000061 \quad \text{♩} = 160,000000 \quad \text{♩} = 136,000153$

142 $\text{♩} = 112,000061$ $\text{♩} = 128,000000$ 15

fl. $\text{♩} = 112,000061$ $\text{♩} = 128,000000$

ob. $\text{♩} = 112,000061$ $\text{♩} = 128,000000$

str. $\text{♩} = 112,000061$ $\text{♩} = 128,000000$

150 $\text{♩} = 112,000061$

fl. $\text{♩} = 112,000061$

ob.

bells

harp $\text{♩} = 112,000061$

str. $\text{♩} = 112,000061$

156 $\text{♩} = 105,000107$ $\text{♩} = 91,000092$ $\text{♩} = 86,000053$ $\text{♩} = 80,000000$ $\text{♩} = 42,000011$

ob. $\text{♩} = 105,000107$ $\text{♩} = 91,000092$ $\text{♩} = 86,000053$ $\text{♩} = 80,000000$ $\text{♩} = 42,000011$

harp

str. $\text{♩} = 105,000107$ $\text{♩} = 91,000092$ $\text{♩} = 86,000053$ $\text{♩} = 80,000000$ $\text{♩} = 42,000011$

61

67

75

83

89

95

103

109

117

♩ = 154,000 ± 5B83,000473

124

♩ = 180,000000 178,000000 175,000000 168 157,000000 154,000000 161 160,000000

131

♩ = 136,000000 153

138

♩ = 112,000000 161 128,000000

146

♩ = 112,000000 161 105,000000 197,000000 107 91,000000 253 80,000000 11

152

2

ob.

124 $\text{♩} = 154,000153$ $\text{♩} = 183,000473$ $\text{♩} = 180,000280$ $\text{♩} = 153,000248$

136 $\text{♩} = 137,00060$ $\text{♩} = 136,000153$ $\text{♩} = 112,000061$

148 $\text{♩} = 128,000000$ $\text{♩} = 112,000061$

156 $\text{♩} = 105,000107$ $\text{♩} = 97,000107$ $\text{♩} = 91,000092$ $\text{♩} = 86,000053$ $\text{♩} = 80,000000$ $\text{♩} = 42,000011$

E.T. - E.T.

horn

♩ = 183,000473

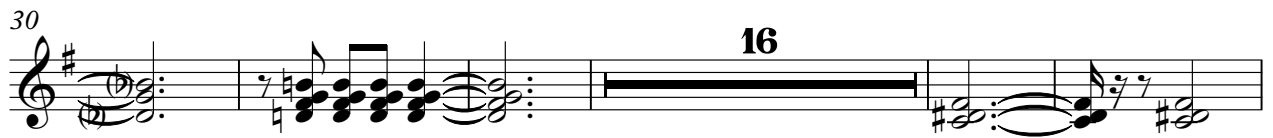
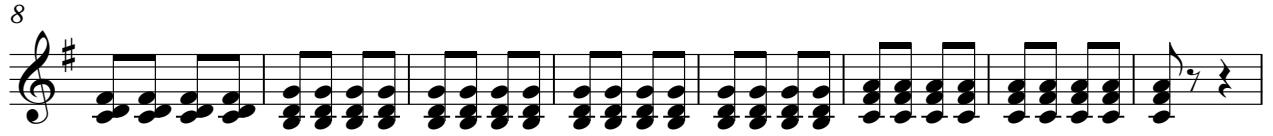

V.S.

E.T. - E.T.

trp.

♩ = 183,000473

16 34 2

55 4 38

101 4

111

119 ♩ = 170,000153 ♩ = 183,000473

126

♩ = 180,000107 ♩ = 165,000167 ♩ = 170,000247 ♩ = 160,000000 ♩ = 136,000153

133 2

141 ♩ = 112,000061 ♩ = 128,000000 6 2 2 2

153 ♩ = 112,000061 ♩ = 105,000107 ♩ = 97,000107 ♩ = 86,000107 ♩ = 42,000011 3 2

E.T. - E.T.

timp.

♩ = 183,000473

16

23

31

18

2

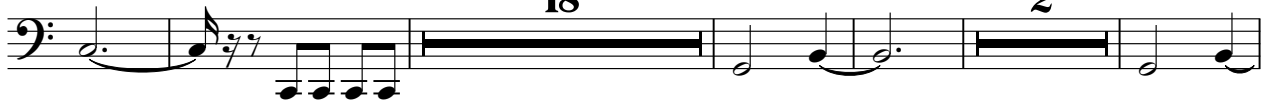

56

2

65

72

80

87

95

103

V.S.

2

timp.

110

118

♩ = 170,000092 ♩ = 154,000153

125 ♩ = 183,000473

133 ♩ = 180,000107 ♩ = 165,000138 ♩ = 137,000061 ♩ = 160,000000

138 ♩ = 136,000153 ♩ = 112,000061 ♩ = 128,000000

151 ♩ = 112,000061 ♩ = 105,000107 ♩ = 117,000107 ♩ = 118,000053 ♩ = 80,000000

E.T. - E.T.

perc.

♩ = 183,000473

16 48

II 2/4 3/4

69

13

II

88

II

94

II

101

4 12

II

♩ = 170,000153 ♩ = 183,000473 ♩ = 180,000280 ♩ = 153,000248

123

6

II 2/4

♩ = 137,000061 ♩ = 160,000000 ♩ = 136,000153 ♩ = 112,000061

136

2 6 2

II 3/4 2/4 3/4 2/4

149

2 2 3 2

II 2/4 2/4 3/4 2/4 2/4 2/4

151

♩ = 112,000061 ♩ = 105,0000700107,000082,000059,000042,000011 3

harp

2 2

2 2

E.T. - E.T.

str.

♩ = 183,000473

V.S.

str.

56

61

66

72

77

82

88

93

97

101

106

110

116

122

128

134

142

151
