

# 3 Dog Night - One

♩ = 120,000000

Hi hat

Hi hat

Elec Piano

Piano

Hi hat

Elec Piano

Piano

5

Hi hat

Bass

Elec Piano

ONE 3 Dog Night

reworked by

Piano

6

Hi hat

Bass

Elec Piano

ONE 3 Dog Night

reworked by

Piano

7

Hi hat

Bass

Elec Piano

ONE 3 Dog Night

reworked by

Piano

8

8

Hi hat

Bass

Elec Piano

Piano

9

9

Hi hat

Bass

Elec Piano

ONE 3 Dog Night

reworked by

Piano

10

Hi hat

Bass

Elec Piano

ONE 3 Dog Night

reworked by

Piano

11

Hi hat

Bass

Elec Piano

ONE 3 Dog Night

reworked by

Piano

11

12

Hi hat

Bass

Elec Piano

ONE 3 Dog Night

reworked by

Piano

12

13

Kick

Hi hat

Rim

Guitar

Bass

Elec Piano

Organ

ONE 3 Dog Night

reworked by

Piano

14

Kick

Hi hat

Rim

Guitar

Bass

Elec Piano

Organ

Piano

15

Kick

Hi hat

Rim

Guitar

Bass

Elec Piano

Organ

Piano

16

17

Hi hat

Bass

Elec Piano

Organ

ONE 3 Dog Night

reworked by

Piano

18

Hi hat

Bass

Elec Piano

Organ

ONE 3 Dog Night

reworked by

Piano

19

Hi hat

Bass

Elec Piano

Organ

ONE 3 Dog Night

reworked by

Piano

20

Hi hat

Bass

Elec Piano

Organ

Piano

21

Hi hat

Bass

Elec Piano

Organ

ONE 3 Dog Night

reworked by

Piano

22

Hi hat

Bass

Elec Piano

Organ

ONE 3 Dog Night

reworked by

Piano

23

Hi hat

Bass

Elec Piano

Organ

ONE 3 Dog Night

reworked by

Piano

24

Hi hat

Bass

Elec Piano

Organ

ONE 3 Dog Night

reworked by

Piano

25

Kick

Hi hat

Rim

Guitar

Bass

Elec Piano

ONE 3 Dog Night

reworked by

Piano

26

Kick

Hi hat

Rim

Guitar

Bass

Elec Piano

ONE 3 Dog Night

reworked by

Piano

27

Kick

Hi hat

Rim

Guitar

Bass

Elec Piano

ONE 3 Dog Night

reworked by

Piano

28

Snare

Kick

Hi hat

Ride

Toms

Rim

Guitar

Bass

Elec Piano

Piano

29

Snare

Kick

Hi hat

Crash

Guitar

Bass

Elec Piano

Organ

ONE 3 Dog Night

reworked by

Piano

30

Snare

Kick

Hi hat

Crash

Guitar

Bass

Elec Piano

Organ

ONE 3 Dog Night

reworked by

Piano

31

Snare

Kick

Hi hat

Crash

Guitar

Bass

Elec Piano

Organ

ONE 3 Dog Night

reworked by

Piano

The musical score is written for a band and includes the following parts:

32

Snare

Kick

Hi hat

Crash

Toms

Guitar

Bass

Elec Piano

Organ

ONE 3 Dog Night

reworked by

Piano

34

Hi hat

Elec Piano

ONE 3 Dog Night

reworked by

Piano

35

Hi hat

Elec Piano

ONE 3 Dog Night

reworked by

Piano

36

Hi hat

Bass

Elec Piano

ONE 3 Dog Night

reworked by

Piano

37

Hi hat

Bass

Elec Piano

ONE 3 Dog Night

reworked by

Piano

38

Hi hat

Bass

Elec Piano

Organ

ONE 3 Dog Night

reworked by

Piano

39

Hi hat

The Hi hat part consists of two measures. The first measure contains a double bar line followed by four eighth notes marked with an 'x' above them. The second measure contains four eighth notes marked with an 'x' above them.

Bass

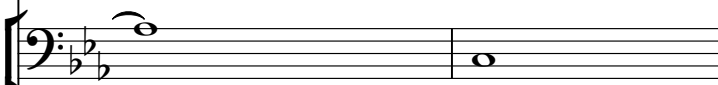
The Bass part consists of two measures. The first measure contains a half note G2 with a flat. The second measure contains a half note G2.

Elec Piano

The Elec Piano part consists of two measures. The first measure contains a half note G2 with a flat, followed by a quarter rest, a half note G2 with a flat, a quarter rest, a half note G2 with a flat, and a quarter rest. The second measure contains a half note G2 with a flat, followed by a quarter rest, a half note G2 with a flat, a quarter rest, a half note G2 with a flat, and a quarter rest.

Organ

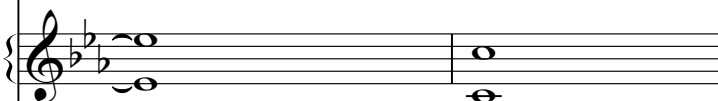
The Organ part consists of two measures. The first measure contains a half note G2 with a flat, followed by a quarter rest, a half note G2 with a flat, and a quarter rest. The second measure contains a half note G2 with a flat, followed by a quarter rest, a half note G2 with a flat, and a quarter rest.

ONE 3 Dog Night

The ONE 3 Dog Night part consists of two measures. The first measure contains a half note G2 with a flat, followed by a quarter rest, a half note G2 with a flat, a quarter rest, a half note G2 with a flat, and a quarter rest. The second measure contains a half note G2 with a flat, followed by a quarter rest, a half note G2 with a flat, a quarter rest, a half note G2 with a flat, and a quarter rest.

reworked by

The reworked by part consists of two measures. The first measure contains a half note G2 with a flat, followed by a quarter rest, a half note G2 with a flat, a quarter rest, a half note G2 with a flat, and a quarter rest. The second measure contains a half note G2 with a flat, followed by a quarter rest, a half note G2 with a flat, a quarter rest, a half note G2 with a flat, and a quarter rest.

Piano

41

Snare

Kick

Crash

Toms

Bass

Elec Piano

Organ

ONE 3 Dog Night

reworked by

Piano

42

Snare

Kick

Hi hat

Crash

Ride

Toms

Guitar

Bass

Bruce Bundy FAUST@ACCLINK.COM

Elec Piano

ONE 3 Dog Night

reworked by

Piano

43

Snare

Kick

Hi hat

Ride

Toms

Guitar

Bass

3 3 6

3

3

Bruce Bundy FAUST@ACCLINK.COM

Elec Piano

ONE 3 Dog Night

reworked by

Piano

44

Snare

Kick

Hi hat

Ride

Toms

Guitar

Bass

Bruce Bundy FAUST@ACCLINK.COM

Elec Piano

ONE 3 Dog Night

reworked by

Piano

45

Snare

Kick

Hi hat

Ride

Toms

Guitar

Bass

Bruce Bundy FAUST@ACCLINK.COM

Elec Piano

ONE 3 Dog Night

reworked by

Piano

46

Snare

Kick

Hi hat

Ride

Toms

Guitar

Bass

Bruce Bundy FAUST@ACCLINK.COM

Elec Piano

ONE 3 Dog Night

reworked by

Piano

47

Snare

Kick

Hi hat

Ride

Toms

Guitar

Bass

Bruce Bundy FAUST@ACCLINK.COM

Elec Piano

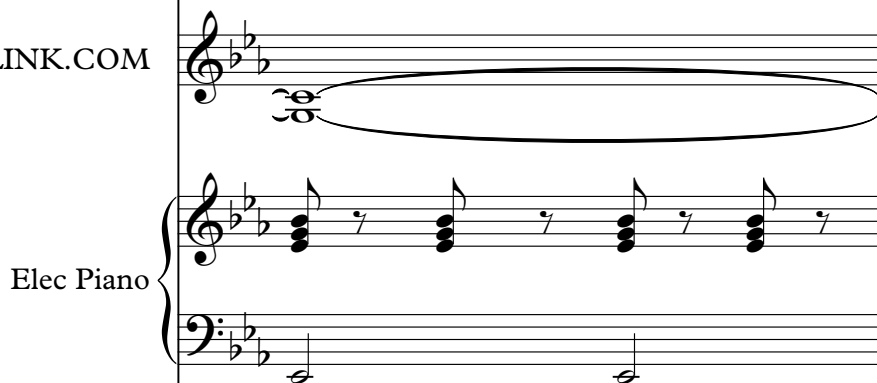

ONE 3 Dog Night

reworked by

Piano

48

Snare

Kick

Hi hat

Ride

Toms

Guitar

Bass

Bruce Bundy FAUST@ACCLINK.COM

Elec Piano

ONE 3 Dog Night

reworked by

Piano

49

Snare

Kick

Hi hat

Ride

Toms

Guitar

Bass

Bruce Bundy FAUST@ACCLINK.COM

Elec Piano

Piano

50

Snare

Kick

Hi hat

Ride

Toms

Guitar

Bass

Bruce Bundy FAUST@ACCLINK.COM

Electric Piano part. The score is in 4/4 time. The right hand plays a series of eighth notes: G4, A4, B4, C5, D5, E5, F5, G5. The left hand plays a series of eighth notes: G3, A3, B3, C4, D4, E4, F4, G4. The part is marked with a '6' and a bracket under the first six notes of the right hand.

Elec Piano

ONE 3 Dog Night part. The score is in 4/4 time. The right hand plays a series of eighth notes: G4, A4, B4, C5, D5, E5, F5, G5. The left hand plays a series of eighth notes: G3, A3, B3, C4, D4, E4, F4, G4. The part is marked with a '6' and a bracket under the first six notes of the right hand.

reworked by part. The score is in 4/4 time. The right hand plays a series of eighth notes: G4, A4, B4, C5, D5, E5, F5, G5. The left hand plays a series of eighth notes: G3, A3, B3, C4, D4, E4, F4, G4. The part is marked with a '6' and a bracket under the first six notes of the right hand.

Piano

51

Snare

Kick

Hi hat

Ride

Toms

Bruce Bundy FAUST@ACCLINK.COM

Electric Piano part for measures 51-54. The score is written for a grand staff (treble and bass clefs). Measure 51 features a chord in the treble and a single note in the bass. Measure 52 features a chord in the treble and a single note in the bass. Measure 53 features a chord in the treble and a single note in the bass. Measure 54 features a chord in the treble and a single note in the bass.

Elec Piano

ONE 3 Dog Night

reworked by

Piano

52

Snare

Kick

Hi hat

Ride

Toms

Guitar

Bass

Bruce Bundy FAUST@ACCLINK.COM

Elec Piano

ONE 3 Dog Night

reworked by

Piano

53

Snare

Kick

Hi hat

Ride

Toms

Guitar

Bass

3 3 6

3

Bruce Bundy FAUST@ACCLINK.COM

Elec Piano

ONE 3 Dog Night

reworked by

Piano

54

Bruce Bundy FAUST@ACCLINK.COM

Electric Piano notation for measures 54-57:

ONE 3 Dog Night

ONE 3 Dog Night notation for measures 54-57:

reworked by

reworked by notation for measures 54-57:

Piano

55

Snare

Kick

Hi hat

Ride

Toms

Guitar

Bass

Bruce Bundy FAUST@ACCLINK.COM

Elec Piano

ONE 3 Dog Night

reworked by

Piano

56

Bruce Bundy FAUST@ACCLINK.COM

Electric Piano notation for measures 56-59:

ONE 3 Dog Night

ONE 3 Dog Night notation for measures 56-59:

reworked by

reworked by notation for measures 56-59:

Piano

57

Snare

Kick

Hi hat

Ride

Toms

Guitar

Bass

Bruce Bundy FAUST@ACCLINK.COM

Elec Piano

Piano

58

Snare

Kick

Hi hat

Toms

Bass

Elec Piano

ONE 3 Dog Night

reworked by

Piano

Detailed description of the musical score: The score is for a piece titled 'ONE 3 Dog Night', reworked by 'Piano'. It features eight staves. The first four staves are for percussion: Snare, Kick, Hi hat, and Toms. The fifth staff is for Bass. The sixth staff is for Elec Piano. The seventh staff is for ONE 3 Dog Night. The eighth staff is for reworked by. The ninth staff is for Piano. The key signature is B-flat major (two flats). The Snare, Kick, and Toms parts are marked with a '58' at the beginning. The Hi hat part has a '58' at the beginning. The Bass part has a '58' at the beginning. The Elec Piano part has a '58' at the beginning. The ONE 3 Dog Night part has a '58' at the beginning. The reworked by part has a '58' at the beginning. The Piano part has a '58' at the beginning.

59

Hi hat

Elec Piano

ONE 3 Dog Night

reworked by

Piano

60

Hi hat

Elec Piano

ONE 3 Dog Night

reworked by

Piano

61

Snare

Hi hat

Toms

Guitar

Bass

Bruce Bundy FAUST@ACCLINK.COM

Elec Piano

ONE 3 Dog Night

reworked by

Piano

62

Snare

Kick

Hi hat

Crash

Ride

Toms

Guitar

Bass

Bruce Bundy FAUST@ACCLINK.COM

Elec Piano

ONE 3 Dog Night

reworked by

Piano

63

Snare

Kick

Hi hat

Ride

Toms

Guitar

Bass

Bruce Bundy FAUST@ACCLINK.COM

Elec Piano

ONE 3 Dog Night

reworked by

Piano

64

Snare

Kick

Hi hat

Crash

Ride

Toms

Guitar

Bass

Bruce Bundy FAUST@ACCLINK.COM

Elec Piano

ONE 3 Dog Night

reworked by

Piano

65

Snare

Kick

Hi hat

Ride

Toms

Guitar

Bass

Bruce Bundy FAUST@ACCLINK.COM

Elec Piano

Electric Piano notation for measures 65-68. Measure 65 has a half note chord, followed by a half note chord, then a quarter note chord. Measure 66 has a half note chord, followed by a half note chord, then a quarter note chord. Measure 67 has a half note chord, followed by a half note chord, then a quarter note chord. Measure 68 has a half note chord, followed by a half note chord, then a quarter note triplet.

ONE 3 Dog Night

ONE 3 Dog Night notation for measures 65-68. Measure 65 has a half note, followed by a half note, then a quarter note. Measure 66 has a half note, followed by a half note, then a quarter note. Measure 67 has a half note, followed by a half note, then a quarter note. Measure 68 has a half note, followed by a half note, then a quarter note.

reworked by

reworked by notation for measures 65-68. Measure 65 has a half note, followed by a half note, then a quarter note. Measure 66 has a half note, followed by a half note, then a quarter note. Measure 67 has a half note, followed by a half note, then a quarter note. Measure 68 has a half note, followed by a half note, then a quarter note.

Piano

66

Snare

Kick

Hi hat

Ride

Toms

Guitar

Bass

Bruce Bundy FAUST@ACCLINK.COM

Elec Piano

Organ

ONE 3 Dog Night

reworked by

Piano

67

Snare

Kick

Hi hat

Ride

Toms

Guitar

Bass

Bruce Bundy FAUST@ACCLINK.COM

Elec Piano

Organ

ONE 3 Dog Night

reworked by

Piano

68

Snare

Kick

Hi hat

Ride

Toms

Guitar

Bass

K. COM

Ac Piano

Organ

Sing Night

Marked by

Piano

69

Snare

Kick

Hi hat

Ride

Toms

Guitar

Bass

Bruce Bundy FAUST@ACCLINK.COM

Elec Piano

Organ

Piano

70

Snare

Kick

Hi hat

Crash

Ride

Toms

Guitar

Bass

6

6

3

Bruce Bundy FAUST@ACCLINK.COM

Elec Piano

Organ

ONE 3 Dog Night

reworked by

Piano

ONE 3 Dog Night

reworked by

Piano

71

Snare

Kick

Hi hat

Ride

Toms

Guitar

Bass

Bruce Bundy FAUST@ACCLINK.COM

Elec Piano

Organ

ONE 3 Dog Night

reworked by

Piano

72

Bruce Bundy FAUST@ACCLINK.COM

73

Snare

Kick

Hi hat

Ride

Toms

Guitar

Bass

Bruce Bundy FAUST@ACCLINK.COM

Elec Piano

Organ

ONE 3 Dog Night

reworked by

Piano

74

Snare

Kick

Hi hat

Ride

Toms

Guitar

Bass

Bruce Bundy FAUST@ACCLINK.COM

Elec Piano

Organ

ONE 3 Dog Night

reworked by

Piano

75

Snare

Kick

Hi hat

Ride

Toms

Guitar

Bass

Bruce Bundy FAUST@ACCLINK.COM

Elec Piano

Organ

ONE 3 Dog Night

reworked by

Piano

76

Snare

Kick

Hi hat

Ride

Toms

Guitar

Bass

Bruce Bundy FAUST@ACCLINK.COM

Elec Piano

Organ

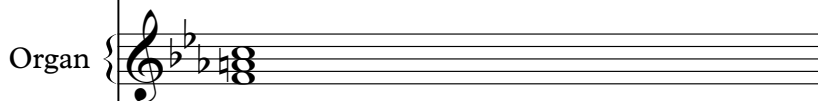

ONE 3 Dog Night

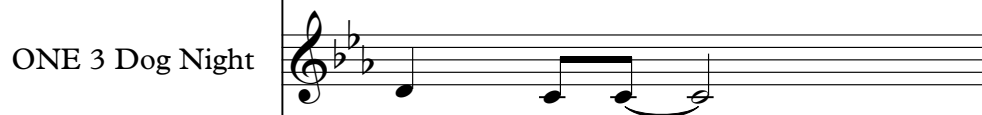

reworked by

Piano

77

Snare

Kick

Hi hat

Ride

Toms

Guitar

Bass

Bruce Bundy FAUST@ACCLINK.COM

Elec Piano

Organ

Piano

78

Snare

Kick

Hi hat

Crash

Ride

Toms

Guitar

Bass

Bruce Bundy FAUST@ACCLINK.COM

Electric Piano part for measures 78-81. The part is in the treble clef with a key signature of two flats, featuring a series of chords and a final measure with a slash.

Elec Piano

Organ part for measures 78-81. The part is in the treble clef with a key signature of two flats, featuring a series of chords and a final measure with a slash.

Organ

ONE 3 Dog Night

reworked by part for measures 78-81. The part is in the treble clef with a key signature of two flats, featuring a series of chords and a final measure with a slash.

reworked by

Piano

79

Snare

Kick

Hi hat

Ride

Toms

Guitar

Bass

Bruce Bundy FAUST@ACCLINK.COM

Elec Piano

Organ

ONE 3 Dog Night

reworked by

Piano

80

Snare

Kick

Hi hat

Ride

Toms

Guitar

Bass

6

6

3

Bruce Bundy FAUST@ACCLINK.COM

Elec Piano

3

Organ

ONE 3 Dog Night

reworked by

Piano

81

Snare

Kick

Hi hat

Ride

Toms

Guitar

Bass

3

3

6

3

Bruce Bundy FAUST@ACCLINK.COM

Elec Piano

Organ

ONE 3 Dog Night

reworked by

Piano

82

Snare

Kick

Hi hat

Ride

Toms

Guitar

Bass

Bruce Bundy FAUST@ACCLINK.COM

Elec Piano part for measures 82-85. The part shows a sequence of four notes, each with a snare hit. The notes are G4, A4, B4, and C5.

Elec Piano

Organ part for measures 82-85. The part shows a sequence of four notes, each with a snare hit. The notes are G4, A4, B4, and C5.

Organ

ONE 3 Dog Night part for measures 82-85. The part shows a sequence of four notes, each with a snare hit. The notes are G4, A4, B4, and C5.

ONE 3 Dog Night

reworked by part for measures 82-85. The part shows a sequence of four notes, each with a snare hit. The notes are G4, A4, B4, and C5.

reworked by

Piano

83

Snare

Kick

Hi hat

Ride

Toms

Guitar

Bass

Bruce Bundy FAUST@ACCLINK.COM

Elec Piano

Organ

ONE 3 Dog Night

reworked by

Piano

84

Snare

Kick

Hi hat

Ride

Toms

Guitar

Bass

Bruce Bundy FAUST@ACCLINK.COM

Elec Piano

Organ

ONE 3 Dog Night

reworked by

Piano

85

Snare

Kick

Hi hat

Ride

Toms

Guitar

Bass

Elec Piano

Organ

Piano

3

3

6

6

Bruce Bundy FAUST@ACCLINK.COM

86

Snare

Kick

Hi hat

Crash

Ride

Toms

Guitar

Bass

Bruce Bundy FAUST@ACCLINK.COM

Elec Piano staff for measures 86-89. The staff features a series of chords in the key of B-flat major.

Elec Piano

Organ

ONE 3 Dog Night

reworked by staff for measures 86-89. The staff features a series of chords in the key of B-flat major.

reworked by

Piano

87

Snare

Kick

Hi hat

Ride

Toms

Guitar

Bass

Bruce Bundy FAUST@ACCLINK.COM

Elec Piano

Organ

ONE 3 Dog Night

reworked by

Piano

88

Snare

Kick

Hi hat

Ride

Toms

Guitar

Bass

Bruce Bundy FAUST@ACCLINK.COM

Elec Piano

Organ

ONE 3 Dog Night

reworked by

Piano

89

Snare

Kick

Hi hat

Ride

Toms

Guitar

Bass

Bruce Bundy FAUST@ACCLINK.COM

Elec Piano

Organ

ONE 3 Dog Night

reworked by

Piano

90

6 6

Snare

Kick

Hi hat

Crash

Toms

Guitar

Bass

Elec Piano

Organ

Piano

92

Guitar

Bass

Elec Piano

Organ

Piano

## Snare

## 3 Dog Night - One

$\text{♩} = 120,000000$

4/4

15

11

3

29

7

41

6

3

46

52

3

58

2

65

3

71

3

77

6

3

3

82

3

V.S.

2

Snare

88

# Kick

## 3 Dog Night - One

♩ = 120,000000

62

66

70

74

78

82

86

89

2

# Hi hat

## 3 Dog Night - One

♩ = 120,000000

7

13

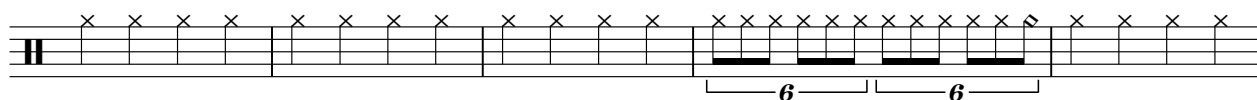

18

24

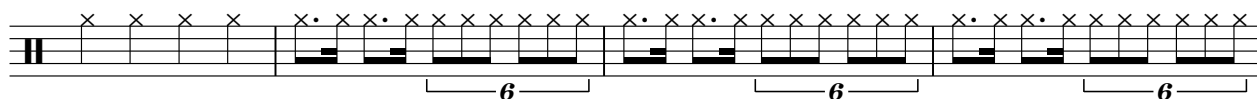

28

33

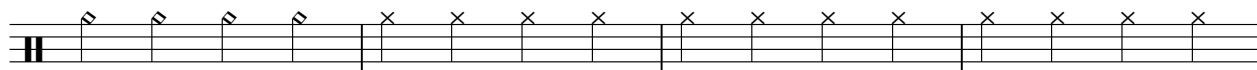

37

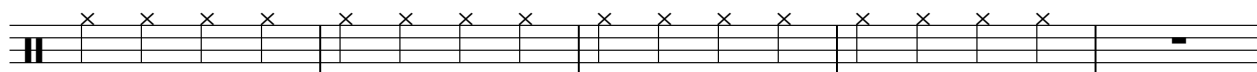

42

45

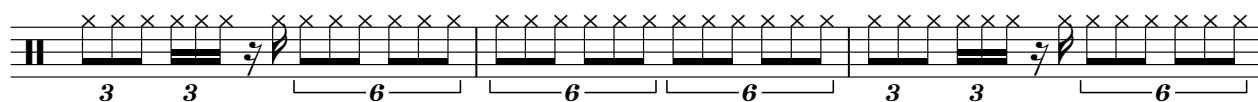

48

51

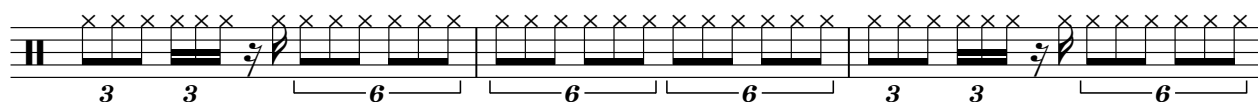

54

57

62

65

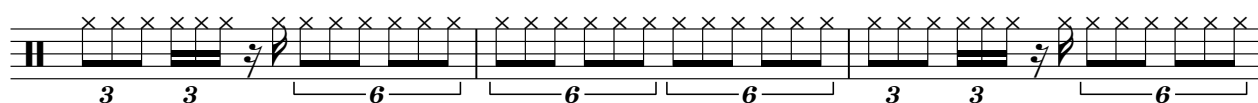

68

71

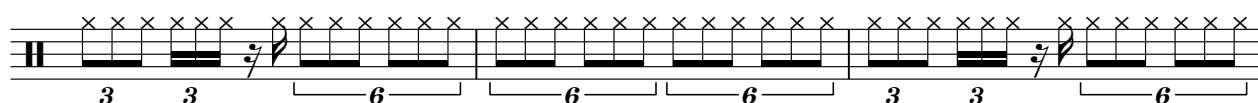

74

77

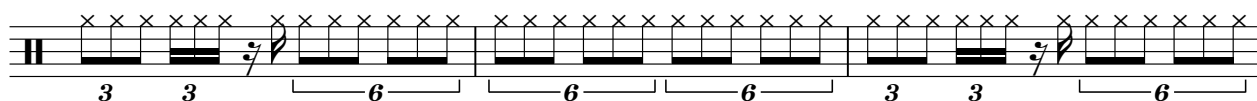

80

83

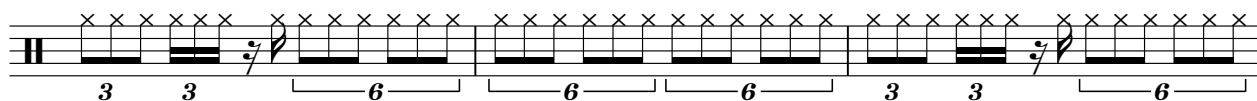

86

89

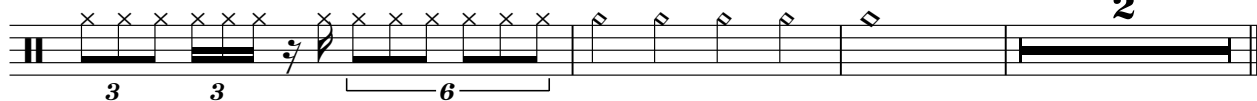

# Crash

## 3 Dog Night - One

♩ = 120,000000

# Ride

## 3 Dog Night - One

♩ = 120,000000

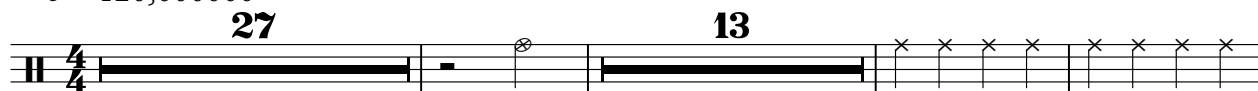

44

50

56

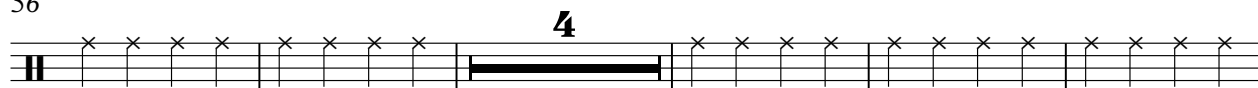

65

71

77

83

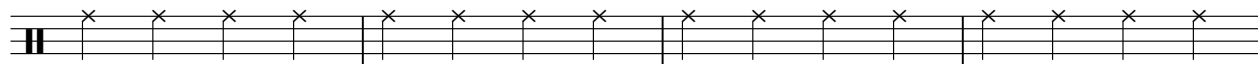

87

## Toms

## 3 Dog Night - One

♩ = 120,000000

15 11 3

29 4 7 6 6

43

49

55 3 2

63

69

75 6

81 3

87 6 2

## Rim

### 3 Dog Night - One

[illegible][illegible][illegible]

## Guitar

## 3 Dog Night - One

♩ = 120,000000  
**12**

16 **8**

27 **3** **3** **3** **3**

31 **3** **3** **8**

42 **3** **3** **3** **3**

46 **3** **3** **3** **3**

50 **3** **3** **3**

53 **3** **3** **3**

56 **3** **3** **3**

61

65

69

73

77

81

86

89

## Bass

## 3 Dog Night - One

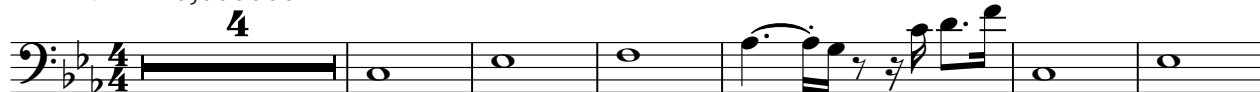
 $\text{♩} = 120,000000$ 

11

16

23

28

32

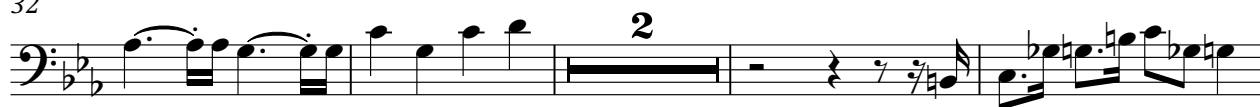

38

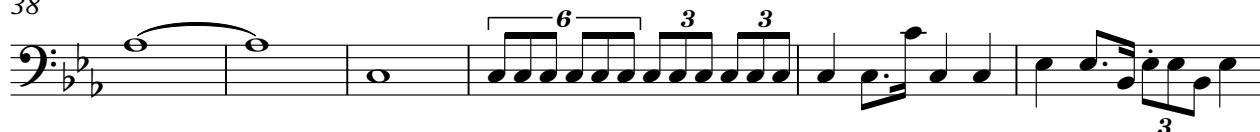

44

49

53

V.S.

58

64

69

73

78

83

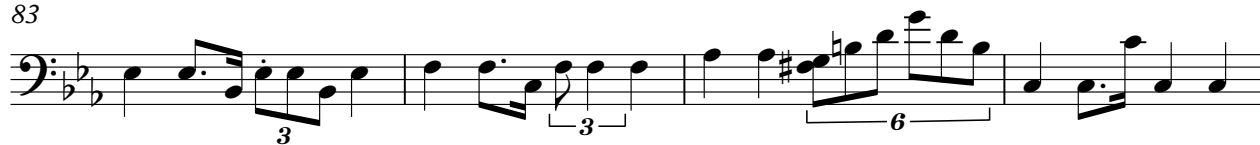

87

90

3 Dog Night - One  
Bruce Bundy FAUST@ACCLINK.COM

$\text{♩} = 120,000000$

41

46

52

3

61

68

74

81

86

4

Elec Piano

3 Dog Night - One

♩ = 120,000000

2

5

8

11

14

17

V.S.

20

23

26

29

32

36

40

43

47

51

55

59

63

V.S.

67

71

75

79

83

87

90

90

90

## Organ

## 3 Dog Night - One

$\text{♩} = 120,000000$

12

12

19

4

29

5

41

24

71

80

88

## ONE 3 Dog Night

## 3 Dog Night - One

$\text{♩} = 120,000000$

4

9

12

3

18

22

25

29

31

ONE 3 Dog Night

34

38

43

47

52

56

61

66

71

75

## ONE 3 Dog Night

3

80

84

88

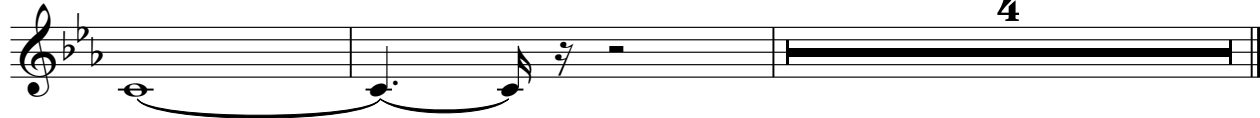

reworked by

# 3 Dog Night - One

♩ = 120,000000

4

9

12

3

18

22

25

29

31

34

38

43

47

52

56

61

66

71

75

80

84

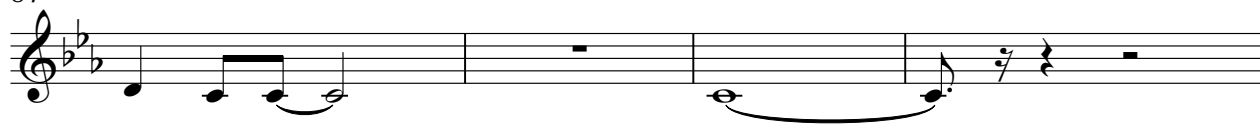

88

## Piano

## 3 Dog Night - One

♩ = 120,000000

2

5

8

11

14

17

20

23

26

29

V.S.

32

36

39

42

45

48

51

54

58

62

65

68

71

74

78

81

84

87

89
